

11

Chant
 qu'on bras poupo ser tpeine onpati ra en semble une fois plus.

Drums

Piano

Strings2

14

Chant
 Tim'em brasæsmjedtæste a vættæmresse quæmet sï bien en tre toi et moi.

Drums

Piano

Strings2

18

Chant
 Вïевыг quæmpa pæyï quættæis toireest termïie peuktre, mæsttæpærounoi. Mæmesi jesais

Drums

Piano

Strings2

22

Chant

Drums

Piano

Basse

Strings2

qu'on s'face tures tes la, crien passe, tain sien,

26

Chant

Drums

Piano

Basse

Strings2

je t'aime tout, la d'innence s'apell' pour.

30

Chant

Drums

Piano

Taiko

SteelGt

JCClean

OvrDrive

Basse

Strings2

Treasuresle p̄iriph f̄ictres ouvertes j̄voipas ser c'quarr̄ait p̄uktre oui je t'erreux, maisoin sqūlmoi.

33

Chant

Drums

Piano

Taiko

SteelGt

JCClean

OvrDrive

Basse

Strings2

pasquon̄is̄ir p̄el̄i? p̄our̄e venir mecher? p̄our̄oir̄e, t̄oim̄pleur̄ sans

37

Chant

Drums

Piano

Taiko

SteelGt

JCClean

OvrDrive

Basse

Strings2

moi, beaucoup pas moi, t'veux pas perdre, alors cahoix, je le fais pour

40

Chant

Drums

Piano

Taiko

SteelGt

JCClean

OvrDrive

DistGt

Basse

Strings2

toi, c'est moi qui part. Mikami je sais que tout va bien

43

Chant

Drums

Piano

DistGt

Basse

Strings2

46

Chant

Drums

Piano

SteelGt

JCClean

OvrDrive

DistGt

Basse

Strings2

49

Chant

Drums

Piano

SteelGt

JCClean

OvrDrive

DistGt

Basse

Strings2

51

Drums

OvrDrive

Basse

Strings2

53

Drums

OvrDrive

Basse

Strings2

55

Drums

OvrDrive

Basse

Strings2

57

Chant

Drums

Piano

Cleangt

JCClean

OvrDrive

DistGt

Basse

Strings2

Mimesi je sais

je suis

je suis

je suis

59

Chant

Drums

Piano

Cleangt

JCClean

DistGt

Basse

Strings2

61

Chant

Drums

Piano

Cleangt

JCClean

DistGt

Basse

Strings2

67

Chant

Drums

Piano

Cleangt

JCClean

OvrDrive

DistGt

Basse

Strings2

empas
Laisse-moi
"C'est une
vant"

69

Chant

Drums

Piano

Cleangt

JCClean

OvrDrive

DistGt

Basse

Strings2

Laisse-moi
par
s
men

71

Chant

Drums

Piano

Cleangt

JCClean

OvrDrive

DistGt

Basse

Strings2

73

Chant

Drums

Piano

Cleangt

JCClean

OvrDrive

DistGt

Basse

Strings2

75

Drums

Piano

Cleangt

JCClean

OvrDrive

DistGt

Basse

Strings2

77

Chant

Drums

Piano

Cleangt

JCClean

OvrDrive

DistGt

Basse

Strings2

79

Drums

Piano

Cleangt

JCClean

OvrDrive

DistGt

Basse

Strings2

81

Chant

Drums

Piano

Cleangt

JCClean

OvrDrive

DistGt

Basse

Strings2

Mixing

4:12

83

Drums

Piano

Cleangt

JCClean

OvrDrive

DistGt

Basse

Strings2

85

Chant

Drums

Piano

Cleangt

JCClean

OvrDrive

DistGt

Basse

Strings2

Mine s...s.

87

Drums

Piano

Cleangt

JCClean

OvrDrive

DistGt

Basse

Strings2

89

Drums

Piano

Cleangt

JCClean

OvrDrive

DistGt

Basse

Strings2

91

Drums

Piano

Cleangt

JCClean

OvrDrive

DistGt

Basse

Strings2

93

Drums

Piano

Cleangt

JCClean

OvrDrive

DistGt

Basse

Strings2

95

Drums

Piano

CleanGt

JCClean

OvrDrive

DistGt

Basse

Strings2

97

Drums

Piano

CleanGt

JCClean

OvrDrive

DistGt

Basse

Strings2

Patrick Bruel - Tout S`efface

Chant

♩ = 72,000031

5
Je vais t'attendre au coin de la rue à l'heure où les lumières s'éteignent

8
quand tu au ras trop dans si trop bu. à l'heure où c'est raplus

11
qu'on bras poupo ser t'peine on pari ra esemble une foide plus.

14

16 Tu m'em brasseras comme d'iteste a vecette tendresse que tu mets si bien
en tre toi et moi. Viezby qu'etemp'a passy

19
que this toirest termiie peultre, misu tr'p'ou moi. M'kmesi je sais

22
que tout s'eface tu res tes la, etriemp'asse,

25
tum'ancien, jet'aime touourt, la diff'ance

28
s'appelle'mour. Troisurs de p'iriph f'extrevertes

31
j'vois pas serc'qu'on ait p'uktre Si qu'on es Nancy-Franc mais on s'ura moi.

V.S.

34
 Et puis qu'on va voir rapel'li? pour que je vienne me chercher? pour voir, toi pleurer sans

37
 moi. Tu ne perds pas moi, tu ne perds pas, alors ce choix, je le fais pour

40
 toi, c'est moi qui part. Mais moi je sais que tout s'efface

43
 tures tes larmes, et rien ne passe, ton amour,

46
 je l'aime tout court, la différence s'appelle amour.

50
 Mais je sais que tout s'efface tu le disais,

60
 ça va se passer, ton amour, je l'aime tout court,

63
 la différence s'appelle l'amour. Laisse-moi venir

66
 de temps en temps, laisse-moi méditer: "comme à l'avant".

69
 Laisse-moi partir mais si je m'en va, laisse-moi méditer

72

quæc le temps. Mkmesi jésais.

79

Mkme si je sais.

85

Mkme si je sais.

Patrick Bruel - Tout S` efface

Drums

♩ = 72,000031

3

6

11

15

23

26

29

33

36

39

V.S.

Drums

42

44

46

48

50

51

52

53

54

55

Drums

56

58

59

60

61

62

63

64

65

66

V.S.

Drums

Drums

V.S.

Patrick Bruel - Tout S` efface

Piano

♩ = 72,000031

39

45

58

64

70

76

82

88

94

♩ = 72,000031

29

32

36

39

41

58

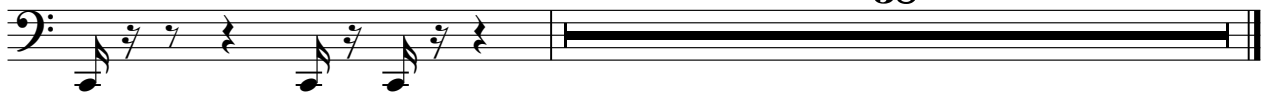

Séquences-Nancy-Franc

♩ = 72,000031

29

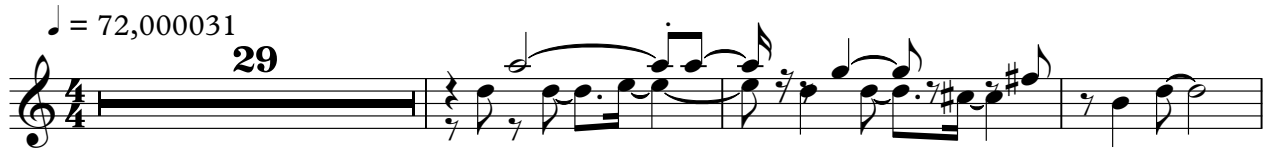

33

37

41

4

48

50

Patrick Bruel - Tout S` efface

Cleangt

♩ = 72,000031

57

59

61

63

65

67

69

71

73

75

Cleangt

97

2

♩ = 72,000031

29

34

40

50

60

62

64

66

68

70

♩ = 72,000031

29

34

40

50

54

57

69

74

77

80

OvrDrive

84

88

92

95

♩ = 72,000031

41

45

50

8

62

67

72

77

82

87

92

72

76

80

84

88

92

96

RevCymb

Patrick Bruel - Tout S`efface

♩ = 72,000031

4 **3** **90**

Patrick Bruel - Tout S` efface

Strings2

♩ = 72,000031

8
14
20
26
32
38
44
50
56

Sequences Nancy-Franc

V.S.

62

68

74

81

87

93