

Patrick Lindner - Ich Will Dir Immer Rote Rosen Schenken

♩ = 81,000084

MELODY

OBOE

DRUMS

STEEL GTR

CLEAN GTR

FINGERDBAS

CHOIR AAHS

♩ = 81,000084

STRINGS

A.PIANO 2

4

OBOE

DRUMS

STEEL GTR

FINGERDBAS

STRINGS

A.PIANO 2

5

OBOE

DRUMS

STEEL GTR

FINGERDBAS

STRINGS

A.PIANO 2

6

MELODY

OBOE

DRUMS

STEEL GTR

FINGERDBAS

STRINGS

A.PIANO 2

7

MELODY

DRUMS

STEEL GTR

FINGERDBAS

STRINGS

A.PIANO 2

9

MELODY

DRUMS

STEEL GTR

FINGERDBAS

STRINGS

A.PIANO 2

10

MELODY

DRUMS

STEEL GTR

FINGERDBAS

STRINGS

A.PIANO 2

MELODY

OBOE

DRUMS

STEEL GTR

FINGERDBAS

STRINGS

A.PIANO 2

MELODY

OBOE

DRUMS

STEEL GTR

FINGERDBAS

STRINGS

A.PIANO 2

14

MELODY

OBOE

DRUMS

STEEL GTR

CLEAN GTR

FINGERDBAS

STRINGS

A.PIANO 2

15

MELODY

DRUMS

STEEL GTR

FINGERDBAS

STRINGS

A.PIANO 2

16

MELODY

DRUMS

STEEL GTR

CLEAN GTR

FINGERDBAS

STRINGS

A.PIANO 2

17

MELODY

DRUMS

STEEL GTR

FINGERDBAS

STRINGS

A.PIANO 2

18

MELODY

DRUMS

STEEL GTR

CLEAN GTR

FINGERDBAS

STRINGS

A.PIANO 2

19

MELODY

DRUMS

STEEL GTR

FINGERDBAS

CHOIR AAHS

STRINGS

A.PIANO 2

20

MELODY

DRUMS

STEEL GTR

FINGERDBAS

CHOIR AAHS

STRINGS

A.PIANO 2

21

MELODY

DRUMS

STEEL GTR

FINGERDBAS

CHOIR AAHS

STRINGS

A.PIANO 2

22

MELODY

DRUMS

STEEL GTR

CLEAN GTR

FINGERDBAS

CHOIR AAHS

STRINGS

A.PIANO 2

23

MELODY

DRUMS

STEEL GTR

FINGERDBAS

CHOIR AAHS

STRINGS

A.PIANO 2

24

MELODY

DRUMS

STEEL GTR

CLEAN GTR

FINGERDBAS

CHOIR AAHS

STRINGS

A.PIANO 2

25

MELODY

DRUMS

STEEL GTR

FINGERDBAS

CHOIR AAHS

STRINGS

A.PIANO 2

26

MELODY

DRUMS

STEEL GTR

CLEAN GTR

FINGERDBAS

CHOIR AAHS

STRINGS

A.PIANO 2

27

MELODY

DRUMS

STEEL GTR

FINGERDBAS

CHOIR AAHS

STRINGS

A.PIANO 2

28

MELODY

DRUMS

STEEL GTR

FINGERDBAS

CHOIR AAHS

STRINGS

A.PIANO 2

29

MELODY

DRUMS

STEEL GTR

FINGERDBAS

CHOIR AAHS

STRINGS

A.PIANO 2

A double bar line is present on the left side of the page, separating the two systems.

32

MELODY

DRUMS

STEEL GTR

FINGERDBAS

STRINGS

A.PIANO 2

33

MELODY

DRUMS

STEEL GTR

FINGERDBAS

STRINGS

A.PIANO 2

34

MELODY

DRUMS

STEEL GTR

FINGERDBAS

STRINGS

A.PIANO 2

35

MELODY

DRUMS

STEEL GTR

CLEAN GTR

FINGERDBAS

STRINGS

A.PIANO 2

36

MELODY

OBOE

DRUMS

STEEL GTR

CLEAN GTR

FINGERDBAS

STRINGS

A.PIANO 2

38

MELODY

OBOE

DRUMS

STEEL GTR

FINGERDBAS

STRINGS

A.PIANO 2

39

MELODY

OBOE

DRUMS

STEEL GTR

CLEAN GTR

FINGERDBAS

CHOIR AAHS

STRINGS

A.PIANO 2

40

MELODY

DRUMS

STEEL GTR

FINGERDBAS

CHOIR AAHS

STRINGS

A.PIANO 2

41

MELODY

DRUMS

STEEL GTR

CLEAN GTR

FINGERDBAS

CHOIR AAHS

STRINGS

A.PIANO 2

42

MELODY

DRUMS

STEEL GTR

FINGERDBAS

CHOIR AAHS

STRINGS

A.PIANO 2

43

MELODY

DRUMS

STEEL GTR

CLEAN GTR

FINGERDBAS

CHOIR AAHS

STRINGS

A.PIANO 2

44

MELODY

DRUMS

STEEL GTR

FINGERDBAS

CHOIR AAHS

STRINGS

A.PIANO 2

45

MELODY

DRUMS

STEEL GTR

FINGERDBAS

CHOIR AAHS

STRINGS

A.PIANO 2

46

MELODY

DRUMS

STEEL GTR

FINGERDBAS

CHOIR AAHS

STRINGS

A.PIANO 2

47

MELODY

DRUMS

STEEL GTR

CLEAN GTR

FINGERDBAS

CHOIR AAHS

STRINGS

A.PIANO 2

48

MELODY

DRUMS

STEEL GTR

FINGERDBAS

CHOIR AAHS

STRINGS

A.PIANO 2

49

MELODY

DRUMS

STEEL GTR

CLEAN GTR

FINGERDBAS

CHOIR AAHS

STRINGS

A.PIANO 2

50

MELODY

DRUMS

STEEL GTR

FINGERDBAS

CHOIR AAHS

STRINGS

A.PIANO 2

51

MELODY

DRUMS

STEEL GTR

CLEAN GTR

FINGERDBAS

CHOIR AAHS

STRINGS

A.PIANO 2

52

MELODY

DRUMS

STEEL GTR

FINGERDBAS

CHOIR AAHS

STRINGS

A.PIANO 2

53

MELODY

DRUMS

STEEL GTR

FINGERDBAS

CHOIR AAHS

STRINGS

A.PIANO 2

54

MELODY

DRUMS

STEEL GTR

FINGERDBAS

CHOIR AAHS

STRINGS

A.PIANO 2

55

MELODY

DRUMS

STEEL GTR

CLEAN GTR

FINGERDBAS

CHOIR AAHS

STRINGS

A.PIANO 2

56 27

DRUMS

STEEL GTR

CLEAN GTR

FINGERDBAS

STRINGS

A.PIANO 2

57

DRUMS

STEEL GTR

CLEAN GTR

FINGERDBAS

STRINGS

A.PIANO 2

58

DRUMS

STEEL GTR

CLEAN GTR

FINGERDBAS

STRINGS

A.PIANO 2

59

DRUMS

STEEL GTR

CLEAN GTR

FINGERDBAS

STRINGS

A.PIANO 2

60

DRUMS

STEEL GTR

CLEAN GTR

FINGERDBAS

CHOIR AAHS

STRINGS

A.PIANO 2

61

DRUMS

STEEL GTR

CLEAN GTR

FINGERDBAS

CHOIR AAHS

STRINGS

A.PIANO 2

62

DRUMS

STEEL GTR

CLEAN GTR

FINGERDBAS

CHOIR AAHS

STRINGS

A.PIANO 2

63

MELODY

DRUMS

STEEL GTR

CLEAN GTR

FINGERDBAS

CHOIR AAHS

STRINGS

A.PIANO 2

64

MELODY

DRUMS

STEEL GTR

FINGERDBAS

CHOIR AAHS

STRINGS

A.PIANO 2

65

MELODY

DRUMS

STEEL GTR

CLEAN GTR

FINGERDBAS

CHOIR AAHS

STRINGS

A.PIANO 2

66

MELODY

DRUMS

STEEL GTR

FINGERDBAS

CHOIR AAHS

STRINGS

A.PIANO 2

67

MELODY

DRUMS

STEEL GTR

CLEAN GTR

FINGERDBAS

CHOIR AAHS

STRINGS

A.PIANO 2

68

MELODY

DRUMS

STEEL GTR

FINGERDBAS

CHOIR AAHS

STRINGS

A.PIANO 2

69

MELODY

DRUMS

STEEL GTR

FINGERDBAS

CHOIR AAHS

STRINGS

A.PIANO 2

70

MELODY

DRUMS

STEEL GTR

FINGERDBAS

CHOIR AAHS

STRINGS

A.PIANO 2

71

MELODY

DRUMS

STEEL GTR

FINGERDBAS

CHOIR AAHS

STRINGS

A.PIANO 2

72

MELODY

DRUMS

STEEL GTR

FINGERDBAS

CHOIR AAHS

STRINGS

A.PIANO 2

73

MELODY

DRUMS

STEEL GTR

FINGERDBAS

CHOIR AAHS

STRINGS

A.PIANO 2

$\text{♩} = 77,000706068,00229,58006556 \text{ ♩} = 52,000278$

$\text{♩} = 73,000694 \text{ ♩} = 77,000076 = 58,00229,58006556 \text{ ♩} = 52,000278$

75 ♩ = 60,000000

MELODY

OBOE

DRUMS

STEEL GTR

CLEAN GTR

FINGERDBAS

CHOIR AAHS

♩ = 60,000000

STRINGS

A.PIANO 2

MELODY

$\text{♩} = 81,000084$

4

3

8

3

3

3

3

11

3

3

3

3

14

3

3

18

3

3

3

3

22

3

26

3

3

3

3

30

3

3

3

34

3

3

3

37

3

3

3

V.S.

40

3 3 3 3

44

3 3 3 3

48

3 3 3 3

52

3 3 3 3

56

7 3

66

3 3 3 3

70

3 3 3 3

73

3 3 3

♩ = 77,070,000,69468,060,200,0558,062,000,27860,00000

76

3

OBOE

Patrick Lindner - Ich Will Dir Immer Rote Rosen Schenken

♩ = 81,000084

7

30

38

76

DRUMS

♩ = 81,000084

5

7

9

11

13

15

17

19

21

V.S.

DRUMS

DRUMS

3

V.S.

76

3

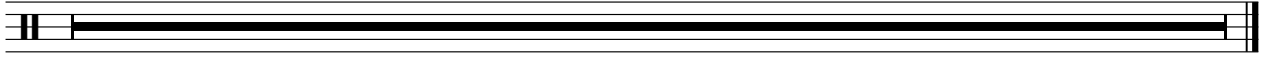

STEEL GTR

Patrick Lindner - Ich Will Dir Immer Rote Rosen Schenken

♩ = 81,000084

5

9

12

15

18

21

25

29

32

V.S.

36

40

44

48

51

54

57

60

63

66

STEEL GTR

3

69

72

♩ = 77,000000 ♩ = 60,000000

76

3

Patrick Lindner - Ich Will Dir Immer Rote Rosen Schenken

CLEAN GTR

♩ = 81,000084

12

3

18

3

26

8

2

39

3

3

47

3

3

55

3

3

59

3

3

63

3

68

6

76

3

♩ = 77,00000029, 68,00000078

♩ = 81,000084

6

11

16

21

25

30

35

40

45

V.S.

49

54

58

63

67

71

76

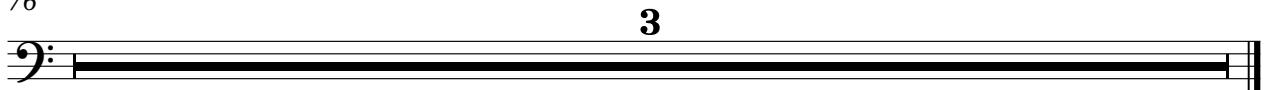

♩ = 81,000084

17

22

26

31

42

46

50

54

CHOIR AAHS

60

65

70

73

$\text{♩} = 77,000,000$ $\text{♩} = 68,000,000$ $\text{♩} = 29,000,000$ $\text{♩} = 15,000,000$ $\text{♩} = 278$ $\text{♩} = 60,00000$

76

3

STRINGS

♩ = 81,000084

8

14

17

20

23

26

29

34

40

V.S.

2

43

46

49

52

54

56

58

61

63

66

STRINGS

Patrick Lindner - Ich Will Dir Immer Rote Rosen Schenken

A.PIANO 2

♩ = 81,000084

5

7

9

11

13

15

18

21

24

V.S.

