

Patrick Lindner - Manchmal Braucht Man Was An Des I

♩ = 72,000290

Panfloete
Panfloet

Blueshar
Blueshar

Snare
Bass Dru
Bass Drum

HH
Crash

Crash
Toms

Vibraphon
Vibrapho

Gitarre
Bass

E-Flígel
Ges./Pian
Ges./Pia

Jupi-Tep
Jupi-Tep

Orchēster
Orcheste

♩ = 72,000290

5

Bass Dru

HH

Gitarre

Bass

E-Flügel

Ges./Pia

Jupi-Tep

Detailed description of the musical score: The score is for measures 5 and 6. The **Bass Dru** part consists of two measures, each starting with a half note followed by a quarter note and an eighth note. The **HH** part features a continuous sixteenth-note pattern, with brackets indicating groups of six notes in each measure. The **Gitarre** part has a melodic line with eighth notes, triplets, and a 7th fret. The **Bass** part consists of two measures, each starting with a half note followed by a quarter note and an eighth note. The **E-Flügel** part has a melodic line with eighth notes, triplets, and a 3rd fret. The **Ges./Pia** part has a melodic line with eighth notes, triplets, and a sextuplet. The **Jupi-Tep** part has a sustained chord with a tremolo effect.

7

Bass Dru

HH

Gitarre

Bass

E-Flügel

Ges./Pia

Jupi-Tep

9

Bass Dru

HH

Gitarre

Bass

E-Flügel

Ges./Pia

Jupi-Tep

11

Snare

Bass Dru

HH

Vibrapho

Gitarre

Bass

E-Flügel

Ges./Pia

Jupi-Tep

13

17

19

Snare

Bass Dru

HH

Vibrapho

Gitarre

Bass

E-Flügel

Ges./Pia

Jupi-Tep

21

Snare

Bass Dru

HH

Vibrapho

Gitarre

Bass

E-Flügel

Ges./Pia

Jupi-Tep

23

Snare

Bass Dru

HH

Toms

Vibrapho

Gitarre

Bass

E-Flügel

Ges./Pia

Jupi-Tep

25

Snare

Bass Dru

HH

Gitarre

Bass

E-Flügel

Ges./Pia

Jupi-Tep

27

Snare

Bass Dru

HH

Gitarre

Bass

E-Flügel

Ges./Pia

Jupi-Tep

29

Snare

Bass Dru

HH

Gitarre

Bass

E-Flügel

Ges./Pia

Jupi-Tep

31

Snare

Bass Dru

HH

Gitarre

Bass

E-Flügel

Ges./Pia

Jupi-Tep

33

Panfloet

Snare

Bass Dru

HH

Vibraphon

Gitarre

Bass

E-Flügel

Ges./Pia

Jupi-Tep

Orchestre

34

Panfloet

Snare

Bass Dru

HH

Vibrapho

Gitarre

Bass

E-Flügel

Ges./Pia

Jupi-Tep

Orcheste

38

40

Snare

Bass Dru

HH

Vibrapho

Gitarre

Bass

E-Flügel

Ges./Pia

Jupi-Tep

Detailed description of the musical score: The score is for a jazz ensemble and begins at measure 40. It features nine staves. The Snare part starts with a double bar line and a half note, followed by a triplet of eighth notes. The Bass Drum part has a dotted half note followed by eighth notes. The Hi-Hat part consists of sixteenth notes grouped in pairs of six. The Vibraphone part plays a rhythmic pattern of eighth notes in groups of six. The Guitar part features a melodic line with triplets and sixteenth notes. The Bass part has a simple eighth-note pattern. The E-Flugel part has a melodic line with triplets and sixteenth notes. The Grand Piano part has a complex melodic line with triplets and sixteenth notes. The Jupi-Tep part is a low-frequency accompaniment with sustained notes.

42

Snare

Bass Dru

HH

Vibrapho

Gitarre

Bass

E-Flügel

Ges./Pia

Jupi-Tep

44

Blueshar

Snare

Bass Dru

HH

Toms

Vibrapho

Gitarre

Bass

E-Flügel

Ges./Pia

Jupi-Tep

48

Blueshar

Snare

Bass Dru

HH

Vibrapho

Gitarre

Bass

E-Flügel

Ges./Pia

Jupi-Tep

50

Snare

Bass Dru

HH

Vibrapho

Gitarre

Bass

E-Flügel

Ges./Pia

Jupi-Tep

52

Snare

Bass Dru

HH

Toms

Vibrapho

Gitarre

Bass

E-Flügel

Ges./Pia

Jupi-Tep

53

Snare

Bass Dru

HH

Crash

Vibrapho

Gitarre

Bass

E-Flügel

Ges./Pia

Jupi-Tep

Orchestre

54

Snare

Bass Dru

HH

Vibrapho

Gitarre

Bass

E-Flügel

Ges./Pia

Jupi-Tep

Orcheste

55

Snare

Bass Dru

HH

Vibrapho

Gitarre

Bass

E-Flügel

Ges./Pia

Jupi-Tep

Orchestre

57

58

Snare

Bass Dru

HH

Vibrapho

Gitarre

Bass

E-Flügel

Ges./Pia

Jupi-Tep

Orcheste

59

Panflöet

Snare

Bass Dru

HH

Toms

Vibraphon

Gitarre

Bass

E-Fiigel

Ges./Pia

Jupi-Tep

Orchestre

61

- Crash:** Two lines with a crash cymbal symbol. It plays a single crash cymbal stroke.

62

Panflöte

Snare

Bass Drum

HH

Vibraphon

Gitarre

Bass

E-Flügel

Jupi-Tep

Orchester

Detailed description of the musical score for page 36, measures 62-64. The score is for a multi-instrument ensemble. The instruments listed are Panflöte, Snare, Bass Drum, HH (Handbells), Vibraphon, Gitarre, Bass, E-Flügel (Electric Piano), Jupi-Tep, and Orchester. The music is in 4/4 time and features a key signature of one sharp (F#). Measure 62 begins with a Panflöte part in treble clef, a Snare drum with a single hit, a Bass Drum with a half note, and HH with a sixteenth-note pattern. The Vibraphon and Gitarre parts feature triplet and sixteenth-note patterns. The Bass line has a half note. The E-Flügel part has a complex melodic line with triplets. The Jupi-Tep and Orchester parts have sustained notes. The score concludes with a double bar line at the end of measure 64.

Panfloet

Patrick Lindner - Manchmal Braucht Man Was An Des I

♩ = 72,000290

Panfloet
Panfloete

32

35

24

61

Blueshar

Patrick Lindner - Manchmal Braucht Man Was An Des I

♩ = 72,000290

Blueshar
Bluessharp

43

46

48

16

Snare

Patrick Lindner - Manchmal Braucht Man Was An Des I

♩ = 72,000290
Snare

11

16

22

28

34

40

46

52

58

2

Patrick Lindner - Manchmal Braucht Man Was An Des I

Bass Dru

♩ = 72,000290
Bass Drum
Bass Dru

7

12

17

22

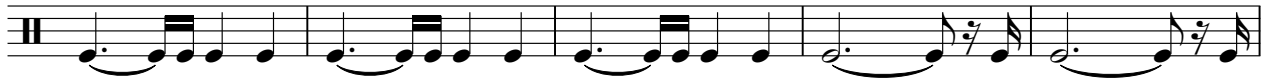

27

32

37

42

47

V.S.

2

Bass Dru

52

57

61

Patrick Lindner - Manchmal Braucht Man Was An Des I

HH

♩ = 72,000290
HH

4/4

5

8

11

14

17

20

23

26

29

V.S.

2

HH

32

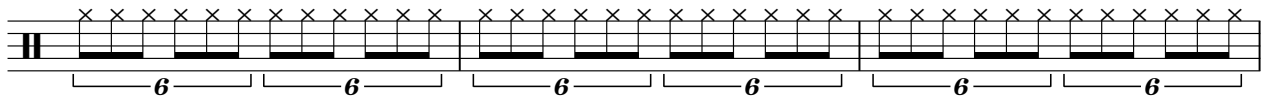

35

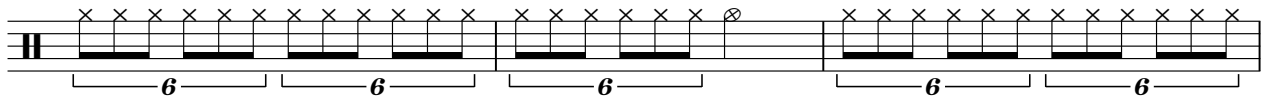

38

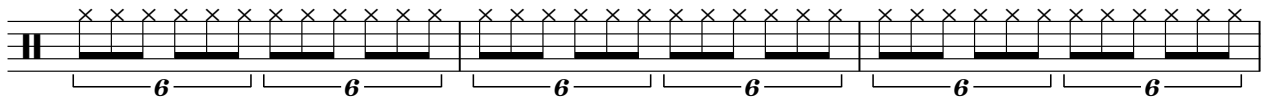

41

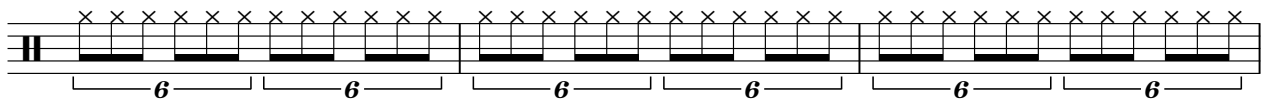

44

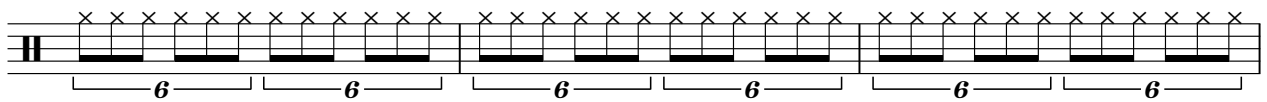

47

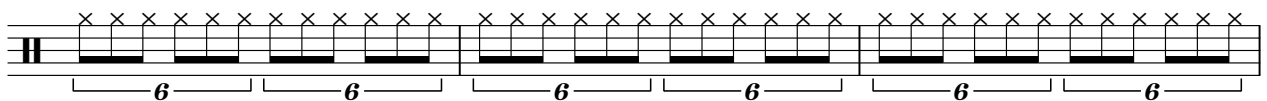

50

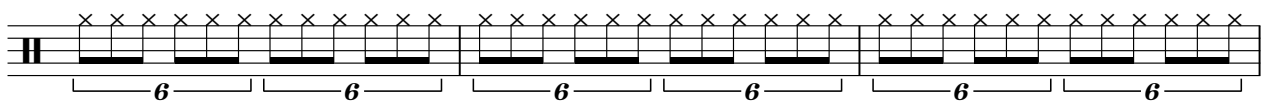

53

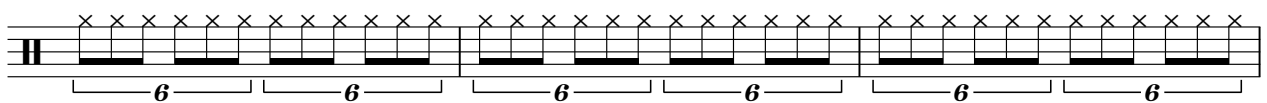

56

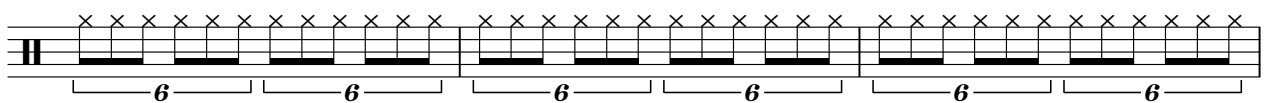

59

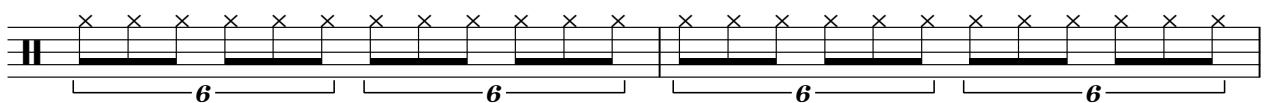

61

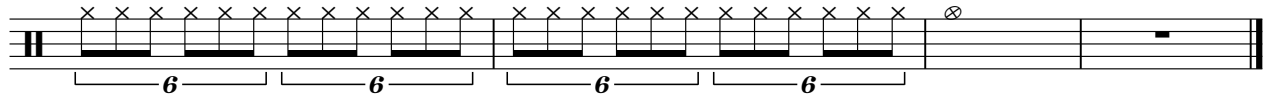

Crash

♩ = 72,000290
Crash

52

3

57

3

3

Toms

♩ = 72,000290

Toms

23 **19**

7

7 **4**

48

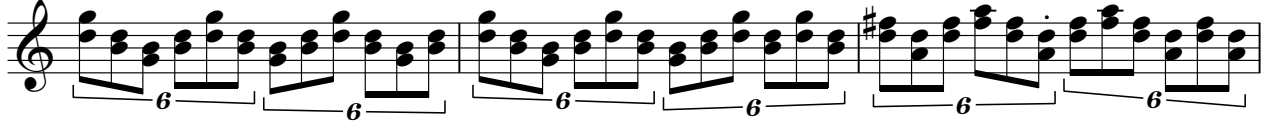

51

54

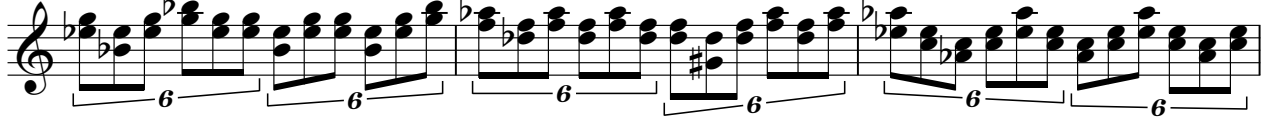

57

60

62

Patrick Lindner - Manchmal Braucht Man Was An Des I

Gitarre

♩ = 72,000290

Gitarre

4

6

8

10

12

14

17

20

23

V.S.

Gitarre

3

52

6 6 3 3

54

3 3 6 6

56

3 6 3 6 6

58

3 3 6 6

60

6 6 3 6

62

3 6 3 2

Patrick Lindner - Manchmal Braucht Man Was An Des I

Bass

♩ = 72,000290
Bass

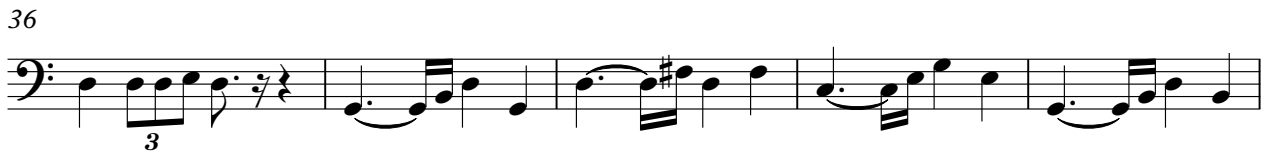
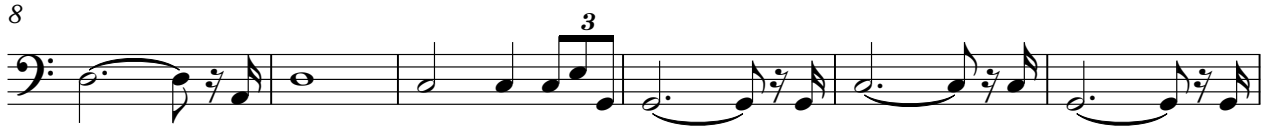

V.S.

2

Bass

56

Patrick Lindner - Manchmal Braucht Man Was An Des I

E-Flügel

♩ = 72,000290

E-Flügel

V.S.

E-Flügel

17

20

23

25

27

30

33

35

38

41

44

47

Patrick Lindner - Manchmal Braucht Man Was An Des I

Ges./Pia

♩ = 72,000290

Ges./Pian

Ges./Pia 2

V.S.

55

Ges/Pia 3

3

3

57

3

3

3

59

3

4

Jupi-Tep

♩ = 72,000290

Jupi-Tep
Jupi-Tepp.

Patrick Lindner - Manchmal Braucht Man Was An Des I

Orcheste

♩ = 72,000290

Orcheste
Orchester

32

37

16

55

57

59

61