

♩ = 103,000046

Oboe

Clarinet in B♭

Percussion

Jazz Guitar

Electric Guitar

5-string Electric Bass

Alto

Honky-tonk Piano

Pad 1 (New Age)

FX 4 (Atmosphere)

♩ = 103,000046

Viola

Solo

MEINSCHO

4

Perc.

J. Gtr.

E. Gtr.

E. Bass

H-t. Pno.

FX 4

Vla.

7

Cl.

Perc.

J. Gtr.

E. Gtr.

E. Bass

H-t. Pno.

Pad 1

FX 4

Vla.

9

Cl.

Perc.

J. Gtr.

E. Bass

H-t. Pno.

Pad 1

Vla.

11

Cl.

Perc.

J. Gtr.

E. Bass

H-t. Pno.

Pad 1

Vla.

13

Ob.

Cl.

Perc.

J. Gtr.

E. Bass

H-t. Pno.

Pad 1

Vla.

16

Ob.

Cl.

Perc.

J. Gtr.

E. Bass

H-t. Pno.

Pad 1

Vla.

18

Ob.

Cl.

Perc.

J. Gtr.

E. Gtr.

E. Bass

H-t. Pno.

Pad 1

Vla.

20

Ob.

Cl.

Perc.

J. Gtr.

E. Gtr.

E. Bass

A.

H-t. Pno.

Pad 1

FX 4

Vla.

Solo

22

Ob.

Cl.

Perc.

J. Gtr.

E. Bass

A.

H-t. Pno.

FX 4

Vla.

Solo

24

Ob.

Cl.

Perc.

J. Gtr.

E. Bass

A.

H-t. Pno.

FX 4

Vla.

Solo

26

Ob.

Cl.

Perc.

J. Gtr.

E. Bass

A.

H-t. Pno.

FX 4

Vla.

Solo

28

Ob.

Cl.

Perc.

J. Gtr.

E. Bass

A.

H-t. Pno.

FX 4

Vla.

Solo

30

Ob.

Cl.

Perc.

J. Gtr.

E. Bass

A.

H-t. Pno.

FX 4

Vla.

Solo

32

Ob.

Cl.

Perc.

J. Gtr.

E. Bass

A.

H-t. Pno.

FX 4

Vla.

Solo

34

Ob.

Cl.

Perc.

J. Gtr.

E. Gtr.

E. Bass

A.

H-t. Pno.

FX 4

Vla.

Solo

36

Cl.

Perc.

J. Gtr.

E. Gtr.

E. Bass

H-t. Pno.

Pad 1

Vla.

38

Cl.

Perc.

J. Gtr.

E. Bass

H-t. Pno.

Pad 1

Vla.

40

Cl.

Perc.

J. Gtr.

E. Bass

H-t. Pno.

Pad 1

Vla.

42

Ob.

Cl.

Perc.

J. Gtr.

E. Bass

H-t. Pno.

Pad 1

Vla.

44

Ob.

Cl.

Perc.

J. Gtr.

E. Bass

H-t. Pno.

Pad 1

Vla.

46

Ob.

Cl.

Perc.

J. Gtr.

E. Gtr.

E. Bass

H-t. Pno.

Pad 1

Vla.

48

Ob.

Cl.

Perc.

J. Gtr.

E. Gtr.

E. Bass

A.

H-t. Pno.

Pad 1

FX 4

Vla.

Solo

50

Ob.

Cl.

Perc.

J. Gtr.

E. Bass

A.

H-t. Pno.

FX 4

Vla.

Solo

52

Ob.

Cl.

Perc.

J. Gtr.

E. Bass

A.

H-t. Pno.

Pad 1

FX 4

Vla.

Solo

54

Ob.

Cl.

Perc.

J. Gtr.

E. Bass

A.

H-t. Pno.

FX 4

Vla.

Solo

56

Ob.

Cl.

Perc.

J. Gtr.

E. Bass

A.

H-t. Pno.

FX 4

Vla.

Solo

58

Ob.

Cl.

Perc.

J. Gtr.

E. Bass

A.

H-t. Pno.

FX 4

Vla.

Solo

60

Ob.

Cl.

Perc.

J. Gtr.

E. Bass

A.

H-t. Pno.

FX 4

Vla.

Solo

62

Ob.

Cl.

Perc.

J. Gtr.

E. Bass

A.

H-t. Pno.

FX 4

Vla.

Solo

64

Ob.

Cl.

Perc.

J. Gtr.

E. Bass

A.

H-t. Pno.

Vla.

Solo

66

Ob.

Cl.

Perc.

J. Gtr.

E. Bass

A.

H-t. Pno.

Vla.

Solo

68

Ob.

Cl.

Perc.

J. Gtr.

E. Gtr.

E. Bass

A.

H-t. Pno.

Vla.

Solo

70

Ob.

Cl.

Perc.

J. Gtr.

E. Bass

A.

H-t. Pno.

FX 4

Vla.

Solo

72

Ob.

Cl.

Perc.

J. Gtr.

E. Bass

A.

H-t. Pno.

FX 4

Vla.

Solo

74

Ob.

Cl.

Perc.

J. Gtr.

E. Bass

A.

H-t. Pno.

FX 4

Vla.

Solo

76

Ob.

Cl.

Perc.

J. Gtr.

E. Bass

A.

H-t. Pno.

FX 4

Vla.

Solo

78

Ob.

Cl.

Perc.

J. Gtr.

E. Bass

A.

H-t. Pno.

FX 4

Vla.

Solo

80

Ob.

Cl.

Perc.

J. Gtr.

E. Bass

A.

H-t. Pno.

FX 4

Vla.

Solo

82

Ob.

Cl.

Perc.

J. Gtr.

E. Gtr.

E. Bass

A.

H-t. Pno.

FX 4

Vla.

Solo

84 $\text{♩} = 97,000107 \text{ ♩} = 80,000000$

Ob.

Cl.

Perc.

J. Gtr.

E. Gtr.

E. Bass

A.

H-t. Pno.

FX 4

Vla.

Solo

Oboe

♩ = 103,000046

13

19

26

32

45

52

59

64

69

2

Oboe

74

80

83

♩ = 97,000107 ♩ = 80,000000

Clarinet in B♭

♩ = 103,000046

7

11

15

20

24

29

32

Clarinet in Bb

81

♩ = 97,080,100,000

Percussion

♩ = 103,000046

V.S.

40

44

48

52

56

60

63

66

70

74

Percussion

78

82

Jazz Guitar

♩ = 103,000046

5

9

12

15

18

22

26

30

33

V.S.

37

40

43

46

50

54

58

61

64

68

72

76

80

83

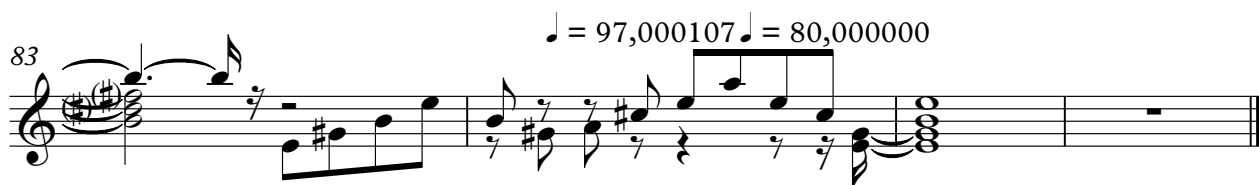

Electric Guitar

♩ = 103,000046

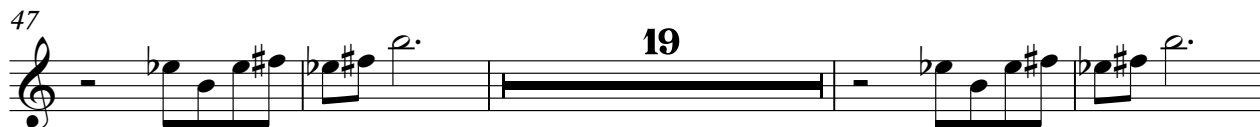
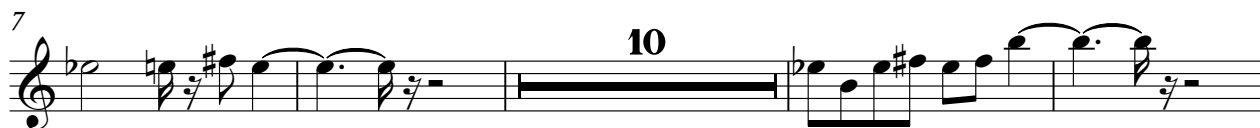

♩ = 97,000807000000

5-string Electric Bass

♩ = 103,000046

6

11

16

21

26

31

36

41

45

V.S.

50

55

60

65

69

74

79

83

 $\text{♩} = 97,000107 = 80,000000$ 

Alto

♩ = 103,000046

19

22

25

29

33

13

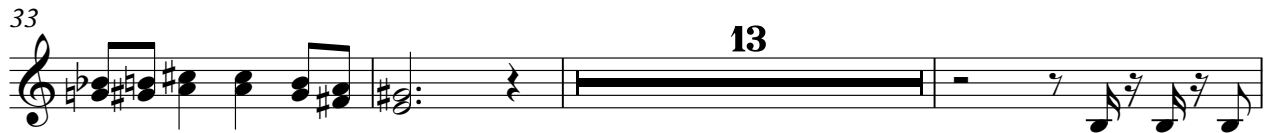

49

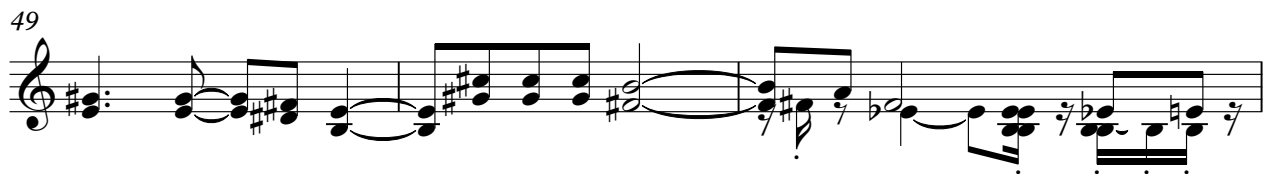

52

56

60

64

2

69

72

75

79

82

♩ = 97,0000000000

Honky-tonk Piano

♩ = 103,000046

5

8

12

16

20

V.S.

23

26

29

32

35

39

43

47

Honky-tonk Piano

50

53

56

59

62

65

68

71

V.S.

Honky-tonk Piano

74

77

80

83

♩ = 97,000107 ♩ = 80,000000

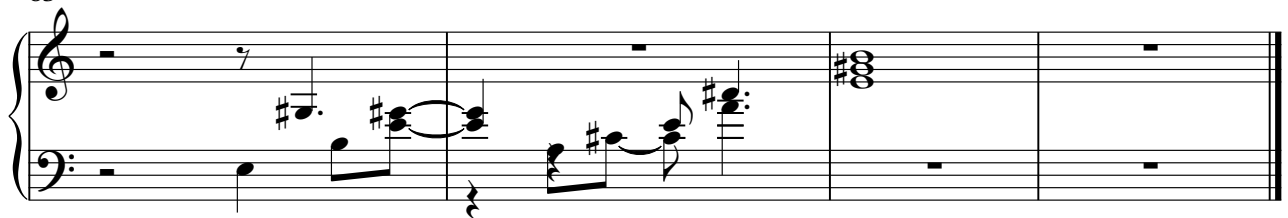

Pad 1 (New Age)

♩ = 103,000046

7

11

14

17

21

16

39

43

46

49

3

32

3

♩ = 97,000107 ♩ = 80,000000

FX 4 (Atmosphere)

♩ = 103,000046

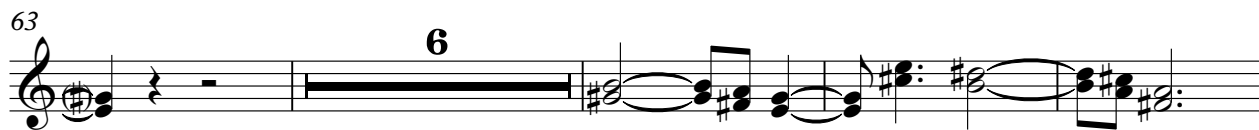
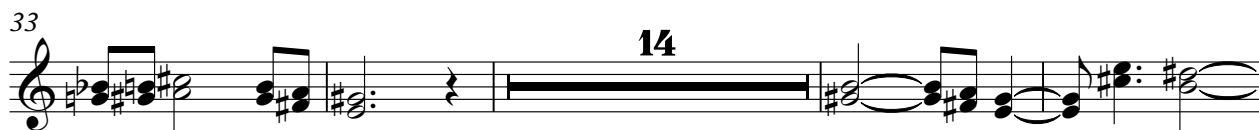
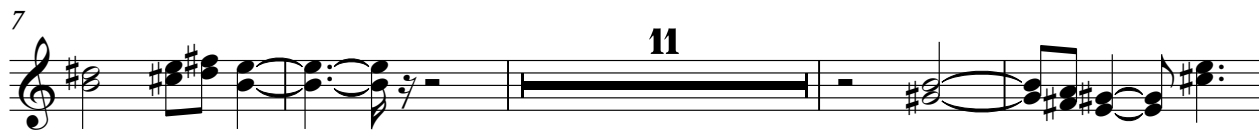

Viola

♩ = 103,000046

7

13

19

24

30

36

42

48

53

V.S.

58

63

68

74

79

83

Solo

♩ = 103,000046
MEINSCHO

19

23

27

33

13

50

54

59

63

2

2

Solo

69

73

78

82

♩ = 97,0000000000

