

Patrick Lindner - Und Wenn`s Nachts Wird Gibt`s A Bus

♩ = 135,001343

Tromp. 1

Tromp. 2

snare

bd

hh

Crash

Toms

Cabasa

Tambourin
Tambouri

Rhy.-Git

Bass

Accordeo
Accordeon

Ges./Pia

♩ = 135,001343

Strings

4

Tromp. 1

Tromp. 2

snare

bd

hh

Crash

Rhy.-Git

Bass

Accordeo

Strings

6

8

Tromp. 1

Tromp. 2

snare

bd

hh

Crash

Rhy.-Git

Bass

Accordeo

Strings

10

The musical score consists of the following parts:

- Tromp. 1**: Treble clef, playing a melodic line with a slur over the first two measures.
- Tromp. 2**: Treble clef, playing a similar melodic line to Tromp. 1.
- snare**: Snare drum, playing a rhythmic pattern of eighth and sixteenth notes.
- bd**: Bass drum, playing a steady eighth-note pulse.
- hh**: Hi-hat, playing a consistent eighth-note pattern.
- Cabasa**: Cabasa, playing a rhythmic pattern of eighth notes.
- Tambouri**: Tambouri, playing a rhythmic pattern of eighth notes.
- Rhy.-Git**: Rhythm guitar, playing a complex rhythmic pattern with chords.
- Bass**: Bass guitar, playing a melodic line with eighth notes.
- Accordeo**: Accordion, playing a melodic line with a slur over the first two measures.
- Ges./Pia**: Grand piano, playing a melodic line with chords.
- Strings**: String ensemble, playing a melodic line with chords.

12

Tromp. 1

Tromp. 2

snare

bd

hh

Cabasa

Tambouri

Rhy.-Git

Bass

Accordeo

Ges./Pia

Strings

14

16

- Tromp. 1**: Treble clef, 2/4 time. Measure 16: quarter rest, quarter note G4, eighth note A4, quarter note B4. Measure 17: whole rest.
- Tromp. 2**: Treble clef, 2/4 time. Measure 16: quarter rest, quarter note G4, quarter note A4, quarter note B4. Measure 17: whole rest.
- snare**: Percussion clef, 2/4 time. Measure 16: quarter rest, quarter note G4. Measure 17: quarter rest, quarter note G4.
- bd**: Percussion clef, 2/4 time. Measure 16: quarter note G4, quarter note A4, quarter note B4. Measure 17: quarter note G4, quarter note A4, quarter note B4.
- hh**: Percussion clef, 2/4 time. Measure 16: quarter note G4, quarter note A4, quarter note B4. Measure 17: quarter note G4, quarter note A4, quarter note B4.
- Cabasa**: Percussion clef, 2/4 time. Measure 16: quarter rest, quarter note G4, quarter note A4, quarter note B4. Measure 17: quarter rest, quarter note G4, quarter note A4, quarter note B4.
- Tambouri**: Percussion clef, 2/4 time. Measure 16: quarter rest, quarter note G4. Measure 17: quarter rest, quarter note G4.
- Rhy.-Git**: Treble clef, 2/4 time. Measure 16: quarter note G4, quarter note A4, quarter note B4. Measure 17: quarter note G4, quarter note A4, quarter note B4.
- Bass**: Bass clef, 2/4 time. Measure 16: quarter note G2, quarter note A2, quarter note B2. Measure 17: quarter note G2, quarter note A2, quarter note B2.
- Accordeo**: Bass clef, 2/4 time. Measure 16: quarter note G2, quarter note A2, quarter note B2. Measure 17: quarter note G2, quarter note A2, quarter note B2.
- Ges./Pia**: Treble clef, 2/4 time. Measure 16: quarter note G4, quarter note A4, quarter note B4. Measure 17: quarter note G4, quarter note A4, quarter note B4.
- Strings**: Bass clef, 2/4 time. Measure 16: quarter note G2, quarter note A2, quarter note B2. Measure 17: quarter note G2, quarter note A2, quarter note B2.

18

20

snare

bd

hh

Crash

Rhy.-Git

Bass

Accordeo

Ges./Pia

Strings

22

snare

bd

hh

Rhy.-Git

Bass

Accordeo

Ges./Pia

Strings

24

Tromp. 1

snare

bd

hh

Rhy.-Git

Bass

Accordeo

Ges./Pia

Strings

Detailed description of the musical score: The score is for page 12, measures 24 and 25.
 - **Tromp. 1**: Measure 24 has a whole rest. Measure 25 starts with a quarter rest, followed by a quarter note G4, a quarter note F4, a quarter note E4, and a quarter note D4.
 - **snare**: Measure 24 has a quarter rest, followed by a quarter note G4, a quarter note F4, and a quarter note E4. Measure 25 has a quarter note G4, a quarter note F4, a quarter note E4, and a quarter note D4.
 - **bd**: Measure 24 has a quarter note G4, a quarter note F4, a quarter note E4, and a quarter note D4. Measure 25 has a quarter note G4, a quarter note F4, a quarter note E4, and a quarter note D4.
 - **hh**: Measure 24 has a pattern of eighth notes: x, x, x, x, x, x, x, x. Measure 25 has a pattern of eighth notes: x, x, x, x, x, x, x, x.
 - **Rhy.-Git**: Measure 24 has a pattern of eighth notes: G4, F4, E4, D4, G4, F4, E4, D4. Measure 25 has a pattern of eighth notes: G4, F4, E4, D4, G4, F4, E4, D4.
 - **Bass**: Measure 24 has a quarter note G2, a quarter note F2, a quarter note E2, and a quarter note D2. Measure 25 has a quarter note G2, a quarter note F2, a quarter note E2, and a quarter note D2.
 - **Accordeo**: Measure 24 has a quarter note G4, a quarter note F4, a quarter note E4, and a quarter note D4. Measure 25 has a quarter note G4, a quarter note F4, a quarter note E4, and a quarter note D4.
 - **Ges./Pia**: Measure 24 has a quarter note G4, a quarter note F4, a quarter note E4, and a quarter note D4. Measure 25 has a quarter note G4, a quarter note F4, a quarter note E4, and a quarter note D4.
 - **Strings**: Measure 24 has a quarter note G2, a quarter note F2, a quarter note E2, and a quarter note D2. Measure 25 has a quarter note G2, a quarter note F2, a quarter note E2, and a quarter note D2.

26

28

30

32

snare

bd

hh

Rhy.-Git

Bass

Accordeo

Ges./Pia

Strings

34

36

38

40

snare

bd

hh

Crash

Rhy.-Git

Bass

Accordeo

Ges./Pia

Strings

42

Tromp. 1

snare

bd

hh

Crash

Rhy.-Git

Bass

Accordeo

Ges./Pia

Strings

44

- Tromp. 1**: Treble clef, rests in measure 44, then plays a melodic line in measure 45.
- Tromp. 2**: Treble clef, rests in measure 44, then plays a melodic line in measure 45.
- snare**: Drum notation with quarter notes in measures 44 and 45.
- bd**: Drum notation with quarter notes in measures 44 and 45.
- hh**: Drum notation with eighth notes in measures 44 and 45.
- Cabasa**: Percussion notation with a rhythmic pattern in measures 44 and 45.
- Tambouri**: Drum notation with quarter notes in measures 44 and 45.
- Rhy.-Git**: Treble clef, playing a rhythmic accompaniment of chords and eighth notes.
- Bass**: Bass clef, playing a simple bass line with quarter notes.
- Accordeo**: Bass clef, playing a rhythmic accompaniment of chords and eighth notes.
- Ges./Pia**: Treble clef, playing a melodic line with a long note in measure 45.
- Strings**: Bass clef, playing a rhythmic accompaniment of chords and eighth notes.

46

48

- Tromp. 1**: Treble clef, rests in measure 48, then plays a melodic line in measure 49.
- Tromp. 2**: Treble clef, rests in measure 48, then plays a melodic line in measure 49.
- snare**: Snare drum, playing a rhythmic pattern of quarter notes.
- bd**: Bass drum, playing a rhythmic pattern of quarter notes.
- hh**: Hi-hat, playing a rhythmic pattern of quarter notes.
- Cabasa**: Cabasa, playing a rhythmic pattern of quarter notes.
- Tambouri**: Tambouri, playing a rhythmic pattern of quarter notes.
- Rhy.-Git**: Rhythm guitar, playing a rhythmic pattern of quarter notes.
- Bass**: Bass, playing a rhythmic pattern of quarter notes.
- Accordeo**: Accordion, playing a rhythmic pattern of quarter notes.
- Ges./Pia**: Grand piano, playing a rhythmic pattern of quarter notes.
- Strings**: Strings, playing a rhythmic pattern of quarter notes.

50

- Tromp. 1**: Treble clef, starting with a whole rest in measure 50, then playing a melodic line in measure 51.
- Tromp. 2**: Treble clef, starting with a whole rest in measure 50, then playing a melodic line in measure 51.
- snare**: Snare drum, playing a rhythmic pattern of eighth notes.
- bd**: Bass drum, playing a rhythmic pattern of eighth notes.
- hh**: Hi-hat, playing a rhythmic pattern of eighth notes.
- Toms**: Tom-toms, playing a rhythmic pattern of eighth notes.
- Cabasa**: Cabasa, playing a rhythmic pattern of eighth notes.
- Tambouri**: Tambouri, playing a rhythmic pattern of eighth notes.
- Rhy.-Git**: Rhythmic guitar, playing a rhythmic pattern of eighth notes.
- Bass**: Bass line, playing a melodic line in the bass clef.
- Accordeo**: Accordion, playing a rhythmic pattern of eighth notes.
- Ges./Pia**: Grand staff (treble and bass clefs), playing a rhythmic pattern of eighth notes.
- Strings**: String section, playing a rhythmic pattern of eighth notes.

52

54

56

snare

bd

hh

Rhy.-Git

Bass

Accordeo

Ges./Pia

Strings

58

60

62

Tromp. 1

Tromp. 2

snare

bd

hh

Crash

Rhy.-Git

Bass

Accordeo

Ges./Pia

Strings

64

snare

bd

hh

Rhy.-Git

Bass

Accordeo

Ges./Pia

Strings

66

68

Tromp. 1

Tromp. 2

snare

bd

hh

Crash

Rhy.-Git

Bass

Accordeo

Ges./Pia

Strings

70

72

snare

bd

hh

Rhy.-Git

Bass

Accordeo

Ges./Pia

Strings

74

- Tromp. 1**: Treble clef, mostly rests in measure 74, followed by a quarter note G4 and a quarter note F4 in measure 75.
- Tromp. 2**: Treble clef, mostly rests in measure 74, followed by a quarter note G4, a quarter note F4, and a quarter note E4 in measure 75.
- snare**: Treble clef, quarter note G4, quarter note F4, quarter note E4 in measure 74; quarter note D4, quarter note C4, quarter note B3, quarter note A3 in measure 75.
- bd**: Treble clef, quarter note G4, quarter note F4, quarter note E4, quarter note D4 in measure 74; quarter note C4, quarter note B3, quarter note A3, quarter note G3 in measure 75.
- hh**: Treble clef, quarter notes marked with 'x' on a line in measure 74; quarter notes marked with 'x' on a line in measure 75.
- Crash**: Treble clef, quarter note marked with a circled 'x' on a line in measure 74; quarter note marked with a circled 'x' on a line in measure 75.
- Rhy.-Git**: Treble clef, eighth-note chords in measure 74; quarter-note chords in measure 75.
- Bass**: Bass clef, quarter note G3, quarter note F3, quarter note E3, quarter note D3 in measure 74; quarter note C3, quarter note B2, quarter note A2, quarter note G2 in measure 75.
- Accordeo**: Treble clef, mostly rests in measure 74, followed by a quarter note G4 and a quarter note F4 in measure 75.
- Ges./Pia**: Treble clef, quarter notes G4, F4, E4, D4 in measure 74; quarter notes C4, B3, A3, G3 in measure 75.
- Strings**: Bass clef, quarter notes G3, F3, E3, D3 in measure 74; quarter notes C3, B2, A2, G2 in measure 75.

76

Tromp. 1

Tromp. 2

snare

bd

hh

Crash

Rhy.-Git

Bass

Accordeo

Ges./Pia

Strings

78

Tromp. 1

Tromp. 2

snare

bd

hh

Crash

Rhy.-Git

Bass

Accordeo

Ges./Pia

Strings

80

snare

bd

hh

Rhy.-Git

Bass

Accordeo

Ges./Pia

Strings

82

84

Tromp. 1

Tromp. 2

snare

bd

hh

Crash

Rhy.-Git

Bass

Accordeo

Ges./Pia

Strings

86

88

snare

bd

hh

Rhy.-Git

Bass

Accordeo

Ges./Pia

Strings

90

92

Tromp. 1

Tromp. 2

snare

bd

Rhy.-Git

Bass

Accordeo

Patrick Lindner - Und Wenn`s Nachts Wird Gibt`s A Bus

Tromp. 1

♩ = 135,001343
Tromp. 1

67

72

79

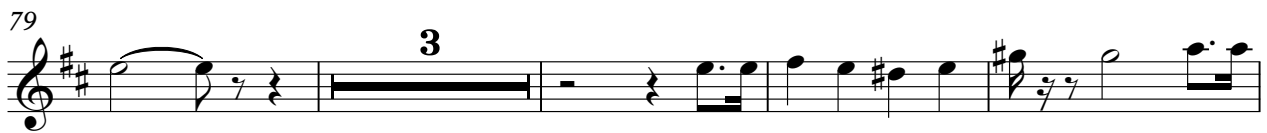

86

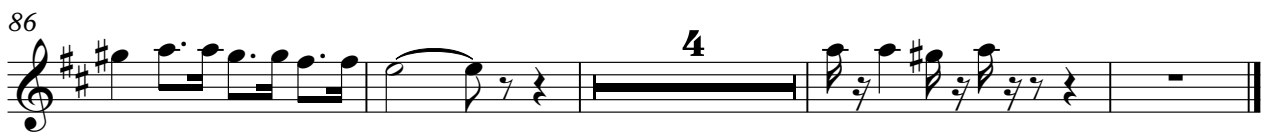

Tromp. 2

♩ = 135,001343
Tromp. 2

6

12

18

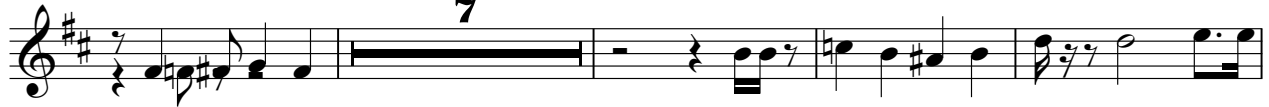

29

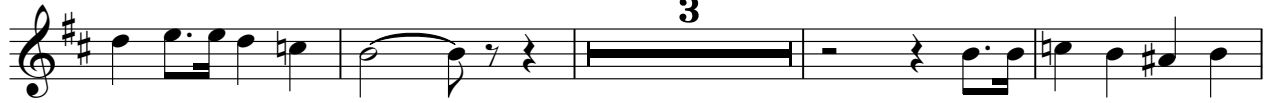

36

46

52

63

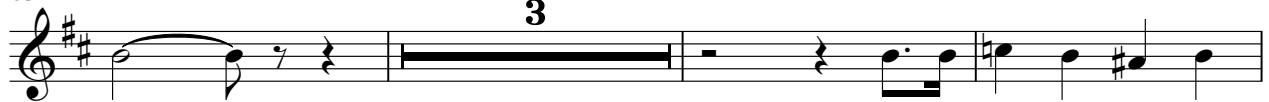

69

2

Tromp. 2

75

80

3

87

4

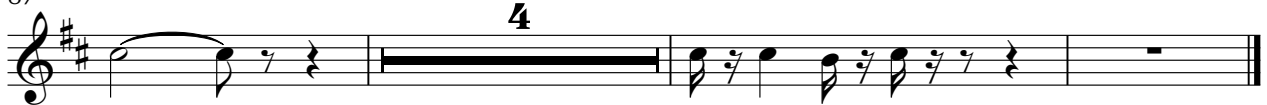

snare

Patrick Lindner - Und Wenn`s Nachts Wird Gibt`s A Bus

♩ = 135,001343
snare 2

8

14

20

26

32

38

44

50

56

V.S.

2

snare

62

68

74

80

86

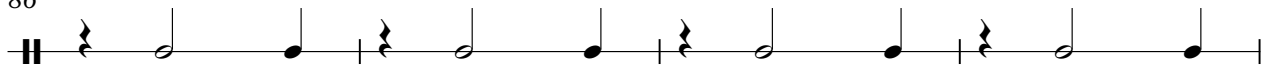

90

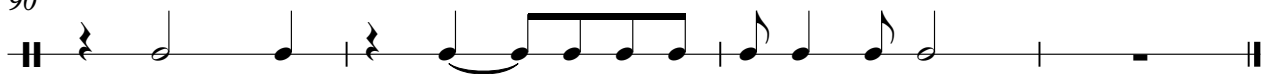

Patrick Lindner - Und Wenn`s Nachts Wird Gibt`s A Bus

bd

bd ♩ = 135,001343
2

8

14

20

26

32

38

44

50

56

V.S.

2

bd

62

68

74

80

86

90

Patrick Lindner - Und Wenn`s Nachts Wird Gibt`s A Bus

hh

hh $\text{♩} = 135,001343$
2

6

10

14

18

22

26

30

34

38

V.S.

2

hh

42

46

50

54

58

62

66

70

74

78

82

86

89

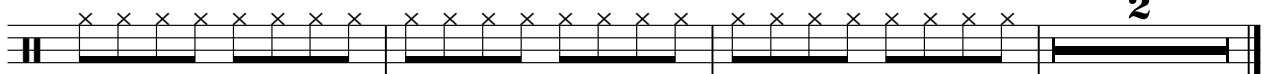

Crash

Patrick Lindner - Und Wenn`s Nachts Wird Gibt`s A Bus

♩ = 135,001343

Crash

4 2 9

19

5

30

5 3

43

9 5

61

5 3

75

5

85

3 2

Patrick Lindner - Und Wenn`s Nachts Wird Gibt`s A Bus

Toms

♩ = 135,001343

Toms

17 **7**

27

24

52

7

34

♩ = 135,001343
Cabasa

10

14

18

25

46

50

42

Tambouri

Patrick Lindner - Und Wenn`s Nachts Wird Gibt`s A Bus

♩ = 135,001343
Tambouri
Tambourin

10

16

25

45

50

42

Patrick Lindner - Und Wenn`s Nachts Wird Gibt`s A Bus

Rhy.-Git

♩ = 135,001343
Rhy.-Git 2

5

8

11

14

17

20

23

26

29

V.S.

62

65

68

71

74

77

80

83

86

89

91

Patrick Lindner - Und Wenn`s Nachts Wird Gibt`s A Bus

Bass

♩ = 135,001343

Bass

2

8

13

18

23

28

34

40

45

51

V.S.

Patrick Lindner - Und Wenn`s Nachts Wird Gibt`s A Bus

Accordeo

♩ = 135,001343

Accordeo
Accordeon

6

11

14

17

21

27

V.S.

33

38

44

47

50

54

60

66

71

77

83

88

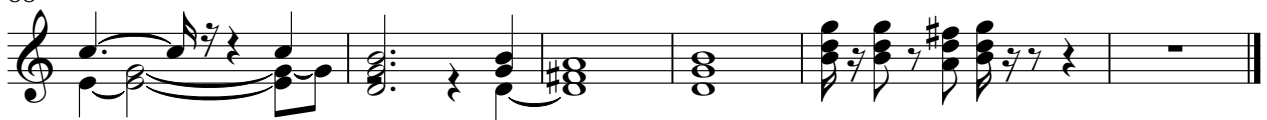

44

50

55

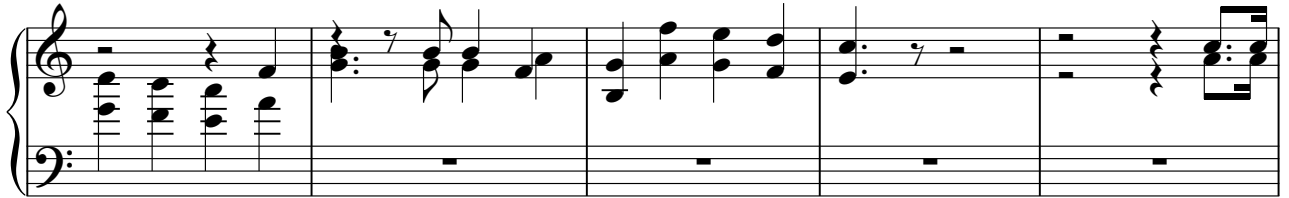

60

65

70

75

80

85

89

Patrick Lindner - Und Wenn`s Nachts Wird Gibt`s A Bus

Strings

♩ = 135,001343
Strings 2

9

15

21

27

32

37

40

Strings

44

50

56

61

66

71

76

81

86

89