

Patrick Norman - Aiko Aiko

♩ = 101,000069

CLOSED HH 42

HH 1 Bar Clix

RIM 37

COWBELL 56

CLOSED HH 42

RIM 37

COWBELL 56

3

5

CLOSED HH 42

RIM 37

High Agogo 67

Low Agogo 68

COWBELL 56

7

CLOSED HH 42

RIM 37

High Agogo 67

Low Agogo 68

COWBELL 56

9

CLOSED HH 42

RIM 37

High Agogo 67

Low Agogo 68

TAMBORINE 54

COWBELL 56

VOCAL TUTOR

11

CLOSED HH 42

RIM 37

High Agogo 67

Low Agogo 68

TAMBORINE 54

COWBELL 56

VOCAL TUTOR

Saxes

CLOSED HH 42

TOMS

RIM 37

High Agogo 67

Low Agogo 68

TAMBORINE 54

COWBELL 56

VOCAL TUTOR

15

Saxes

CLOSED HH 42

TOMS

RIM 37

High Agogo 67

Low Agogo 68

TAMBORINE 54

COWBELL 56

VOCAL TUTOR

19

KICK 36

CLOSED HH 42

TOMS

RIM 37

High Agogo 67

Low Agogo 68

TAMBORINE 54

COWBELL 56

BASS-FA

ORGAN

VOCAL TUTOR

KICK 36

CLOSED HH 42

TOMS

RIM 37

High Agogo 67

Low Agogo 68

TAMBORINE 54

COWBELL 56

BASS-FA

ORGAN

VOCAL TUTOR

KICK 36

CLOSED HH 42

TOMS

RIM 37

High Agogo 67

Low Agogo 68

TAMBORINE 54

CLAPS 39

COWBELL 56

BASS-FA

ORGAN

VOCAL TUTOR

This musical score is for a percussion ensemble and includes accompaniment for Bass, Organ, and Vocal Tutor. The percussion parts are: KICK 36 (bass drum), CLOSED HH 42 (closed hi-hat), TOMS (toms), RIM 37 (rim), High Agogo 67 (high agogo), Low Agogo 68 (low agogo), TAMBORINE 54 (tamborine), CLAPS 39 (claps), and COWBELL 56 (cowbell). The accompaniment parts are: BASS-FA (bass), ORGAN (organ), and VOCAL TUTOR (vocal line). The score is divided into two measures. The percussion parts are written on a grand staff with a common time signature. The BASS-FA part is in bass clef, the ORGAN part is in treble clef, and the VOCAL TUTOR part is in treble clef. The key signature has one flat (B-flat).

25

Saxes

KICK 36

CLOSED HH 42

TOMS

RIM 37

High Agogo 67

Low Agogo 68

TAMBORINE 54

CLAPS 39

COWBELL 56

BASS-FA

ORGAN

VOCAL TUTOR

Saxes

KICK 36

CLOSED HH 42

TOMS

RIM 37

High Agogo 67

Low Agogo 68

TAMBORINE 54

CLAPS 39

COWBELL 56

BASS-FA

ORGAN

VOCAL TUTOR

27

Saxes

KICK 36

CLOSED HH 42

TOMS

RIM 37

High Agogo 67

Low Agogo 68

TAMBORINE 54

CLAPS 39

COWBELL 56

BASS-FA

ORGAN

VOCAL TUTOR

Saxes

KICK 36

CLOSED HH 42

TOMS

RIM 37

High Agogo 67

Low Agogo 68

TAMBORINE 54

CLAPS 39

COWBELL 56

BASS-FA

ORGAN

VOCAL TUTOR

31

Saxes

KICK 36

CLOSED HH 42

TOMS

RIM 37

High Agogo 67

Low Agogo 68

TAMBORINE 54

CLAPS 39

COWBELL 56

BASS-FA

ORGAN

Brass

VOCAL TUTOR

Saxes

KICK 36

CLOSED HH 42

TOMS

RIM 37

High Agogo 67

Low Agogo 68

TAMBORINE 54

CLAPS 39

COWBELL 56

BASS-FA

ORGAN

Brass

VOCAL TUTOR

33

Saxes

KICK 36

CLOSED HH 42

TOMS

RIM 37

High Agogo 67

Low Agogo 68

TAMBORINE 54

CLAPS 39

COWBELL 56

BASS-FA

ORGAN

VOCAL TUTOR

Saxes

KICK 36

CLOSED HH 42

TOMS

RIM 37

High Agogo 67

Low Agogo 68

TAMBORINE 54

CLAPS 39

COWBELL 56

BASS-FA

ORGAN

Brass

VOCAL TUTOR

36

Saxes

KICK 36

CLOSED HH 42

TOMS

RIM 37

High Agogo 67

Low Agogo 68

TAMBORINE 54

CLAPS 39

COWBELL 56

BASS-FA

ORGAN

VOCAL TUTOR

Saxes

KICK 36

CLOSED HH 42

TOMS

RIM 37

High Agogo 67

Low Agogo 68

TAMBORINE 54

CLAPS 39

COWBELL 56

BASS-FA

ORGAN

Brass

VOCAL TUTOR

38

Saxes

KICK 36

CLOSED HH 42

TOMS

RIM 37

High Agogo 67

Low Agogo 68

TAMBORINE 54

CLAPS 39

COWBELL 56

BASS-FA

ORGAN

Brass

VOCAL TUTOR

Saxes

KICK 36

CLOSED HH 42

TOMS

RIDE 51

RIM 37

High Agogo 67

Low Agogo 68

TAMBORINE 54

CLAPS 39

COWBELL 56

BASS-FA

ORGAN

Brass

40

Saxes

KICK 36

CLOSED HH 42

TOMS

RIDE 51

RIM 37

High Agogo 67

Low Agogo 68

TAMBORINE 54

CLAPS 39

COWBELL 56

BASS-FA

ORGAN

42

Saxes

KICK 36

CLOSED HH 42

TOMS

RIDE 51

RIM 37

High Agogo 67

Low Agogo 68

TAMBORINE 54

CLAPS 39

COWBELL 56

BASS-FA

ORGAN

Brass

Saxes

KICK 36

CLOSED HH 42

TOMS

RIDE 51

RIM 37

High Agogo 67

Low Agogo 68

TAMBORINE 54

CLAPS 39

COWBELL 56

BASS-FA

ORGAN

Brass

VOCAL TUTOR

44

Saxes

KICK 36

CLOSED HH 42

TOMS

RIDE 51

RIM 37

High Agogo 67

Low Agogo 68

TAMBORINE 54

CLAPS 39

COWBELL 56

BASS-FA

ORGAN

Brass

VOCAL TUTOR

Saxes

KICK 36

CLOSED HH 42

TOMS

RIDE 51

RIM 37

High Agogo 67

Low Agogo 68

TAMBORINE 54

CLAPS 39

COWBELL 56

BASS-FA

ORGAN

Brass

46

Saxes

KICK 36

CLOSED HH 42

TOMS

RIDE 51

RIM 37

High Agogo 67

Low Agogo 68

TAMBORINE 54

CLAPS 39

COWBELL 56

BASS-FA

ORGAN

Brass

VOCAL TUTOR

48

Saxes

KICK 36

CLOSED HH 42

TOMS

RIDE 51

RIM 37

High Agogo 67

Low Agogo 68

TAMBORINE 54

CLAPS 39

COWBELL 56

BASS-FA

ORGAN

Brass

Saxes

KICK 36

CLOSED HH 42

TOMS

RIDE 51

RIM 37

High Agogo 67

Low Agogo 68

TAMBORINE 54

CLAPS 39

COWBELL 56

BASS-FA

ORGAN

VOCAL TUTOR

50

Saxes

KICK 36

CLOSED HH 42

TOMS

RIDE 51

RIM 37

High Agogo 67

Low Agogo 68

TAMBORINE 54

CLAPS 39

COWBELL 56

BASS-FA

ORGAN

VOCAL TUTOR

Saxes

KICK 36

CLOSED HH 42

TOMS

RIDE 51

RIM 37

High Agogo 67

Low Agogo 68

TAMBORINE 54

CLAPS 39

COWBELL 56

BASS-FA

ORGAN

VOCAL TUTOR

52

Saxes

KICK 36

CLOSED HH 42

TOMS

RIDE 51

RIM 37

High Agogo 67

Low Agogo 68

TAMBORINE 54

CLAPS 39

COWBELL 56

BASS-FA

ORGAN

Brass

VOCAL TUTOR

Saxes

KICK 36

CLOSED HH 42

TOMS

RIDE 51

RIM 37

High Agogo 67

Low Agogo 68

TAMBORINE 54

CLAPS 39

COWBELL 56

BASS-FA

ORGAN

Brass

VOCAL TUTOR

54

Saxes

KICK 36

CLOSED HH 42

TOMS

RIDE 51

RIM 37

High Agogo 67

Low Agogo 68

TAMBORINE 54

CLAPS 39

COWBELL 56

BASS-FA

ORGAN

VOCAL TUTOR

Saxes

KICK 36

CLOSED HH 42

TOMS

RIDE 51

RIM 37

High Agogo 67

Low Agogo 68

TAMBORINE 54

CLAPS 39

COWBELL 56

BASS-FA

ORGAN

VOCAL TUTOR

56

Saxes

KICK 36

CLOSED HH 42

TOMS

RIDE 51

RIM 37

High Agogo 67

Low Agogo 68

TAMBORINE 54

CLAPS 39

COWBELL 56

BASS-FA

ORGAN

Brass

VOCAL TUTOR

Saxes

KICK 36

CLOSED HH 42

TOMS

RIDE 51

RIM 37

High Agogo 67

Low Agogo 68

TAMBORINE 54

CLAPS 39

COWBELL 56

BASS-FA

ORGAN

Brass

VOCAL TUTOR

58

Saxes

KICK 36

CLOSED HH 42

TOMS

RIDE 51

RIM 37

High Agogo 67

Low Agogo 68

TAMBORINE 54

CLAPS 39

COWBELL 56

BASS-FA

ORGAN

VOCAL TUTOR

Saxes

KICK 36

CLOSED HH 42

TOMS

RIDE 51

RIM 37

High Agogo 67

Low Agogo 68

TAMBORINE 54

CLAPS 39

COWBELL 56

BASS-FA

ORGAN

VOCAL TUTOR

60

Saxes

KICK 36

CLOSED HH 42

TOMS

RIDE 51

RIM 37

High Agogo 67

Low Agogo 68

TAMBORINE 54

CLAPS 39

COWBELL 56

BASS-FA

ORGAN

VOCAL TUTOR

Saxes

KICK 36

CLOSED HH 42

TOMS

RIDE 51

RIM 37

High Agogo 67

Low Agogo 68

TAMBORINE 54

CLAPS 39

COWBELL 56

BASS-FA

ORGAN

VOCAL TUTOR

62

Saxes

KICK 36

CLOSED HH 42

TOMS

RIDE 51

RIM 37

High Agogo 67

Low Agogo 68

TAMBORINE 54

CLAPS 39

COWBELL 56

BASS-FA

ORGAN

VOCAL TUTOR

Saxes

KICK 36

CLOSED HH 42

TOMS

RIDE 51

RIM 37

High Agogo 67

Low Agogo 68

TAMBORINE 54

CLAPS 39

COWBELL 56

BASS-FA

ORGAN

VOCAL TUTOR

64

Saxes

KICK 36

CLOSED HH 42

TOMS

RIDE 51

RIM 37

High Agogo 67

Low Agogo 68

TAMBORINE 54

CLAPS 39

COWBELL 56

BASS-FA

ORGAN

Brass

VOCAL TUTOR

Saxes

KICK 36

CLOSED HH 42

TOMS

RIDE 51

RIM 37

High Agogo 67

Low Agogo 68

TAMBORINE 54

CLAPS 39

COWBELL 56

BASS-FA

ORGAN

Brass

VOCAL TUTOR

66

Saxes

KICK 36

CLOSED HH 42

TOMS

RIDE 51

RIM 37

High Agogo 67

Low Agogo 68

TAMBORINE 54

CLAPS 39

COWBELL 56

BASS-FA

ORGAN

Brass

VOCAL TUTOR

50

67

Saxes

KICK 36

CLOSED HH 42

TOMS

RIDE 51

RIM 37

High Agogo 67

Low Agogo 68

TAMBORINE 54

CLAPS 39

COWBELL 56

BASS-FA

ORGAN

VOCAL TUTOR

68

Saxes

KICK 36

CLOSED HH 42

TOMS

RIDE 51

RIM 37

High Agogo 67

Low Agogo 68

TAMBORINE 54

CLAPS 39

COWBELL 56

BASS-FA

ORGAN

Brass

VOCAL TUTOR

Saxes

KICK 36

CLOSED HH 42

TOMS

RIDE 51

RIM 37

High Agogo 67

Low Agogo 68

TAMBORINE 54

CLAPS 39

COWBELL 56

BASS-FA

ORGAN

Brass

VOCAL TUTOR

70

Saxes

KICK 36

CLOSED HH 42

TOMS

RIDE 51

RIM 37

High Agogo 67

Low Agogo 68

TAMBORINE 54

CLAPS 39

COWBELL 56

BASS-FA

ORGAN

Brass

VOCAL TUTOR

Saxes

KICK 36

CLOSED HH 42

TOMS

RIDE 51

RIM 37

High Agogo 67

Low Agogo 68

TAMBORINE 54

CLAPS 39

COWBELL 56

BASS-FA

ORGAN

VOCAL TUTOR

72

Saxes

KICK 36

CLOSED HH 42

TOMS

RIDE 51

RIM 37

High Agogo 67

Low Agogo 68

TAMBORINE 54

CLAPS 39

COWBELL 56

BASS-FA

ORGAN

Brass

VOCAL TUTOR

This musical score is for a percussion ensemble and includes parts for Saxes, Bass-FA, Organ, Brass, and Vocal Tutor. The percussion parts are: KICK 36 (bass drum), CLOSED HH 42 (closed hi-hat), TOMS (toms), RIDE 51 (ride cymbal), RIM 37 (rim cymbal), High Agogo 67 (high agogo), Low Agogo 68 (low agogo), TAMBORINE 54 (tamborine), and CLAPS 39 (claps). The Cowbell 56 part is also present. The score is written in 4/4 time with a key signature of one sharp (F#). The Saxes part is in treble clef. The Bass-FA part is in bass clef. The Organ, Brass, and Vocal Tutor parts are in treble clef. The percussion parts use standard notation for drums and cymbals, including stems, beams, and various symbols like 'x' for cymbal hits and 'o' for tom hits. The Saxes part features a melodic line with eighth and sixteenth notes. The Bass-FA part has a steady eighth-note bass line. The Organ part provides harmonic support with chords and moving lines. The Brass part has block chords. The Vocal Tutor part has a simple melodic line.

Saxes

KICK 36

CLOSED HH 42

TOMS

RIDE 51

RIM 37

High Agogo 67

Low Agogo 68

TAMBORINE 54

CLAPS 39

COWBELL 56

BASS-FA

ORGAN

Brass

VOCAL TUTOR

74

Saxes

KICK 36

CLOSED HH 42

TOMS

RIDE 51

RIM 37

High Agogo 67

Low Agogo 68

TAMBORINE 54

CLAPS 39

COWBELL 56

BASS-FA

ORGAN

Brass

VOCAL TUTOR

Saxes

KICK 36

CLOSED HH 42

TOMS

RIDE 51

RIM 37

High Agogo 67

Low Agogo 68

TAMBORINE 54

CLAPS 39

COWBELL 56

BASS-FA

ORGAN

Brass

VOCAL TUTOR

76

Saxes

KICK 36

CLOSED HH 42

TOMS

RIDE 51

RIM 37

High Agogo 67

Low Agogo 68

COWBELL 56

BASS-FA

ORGAN

Brass

VOCAL TUTOR

Patrick Norman - Aiko Aiko

Saxes

♩ = 101,000069

13

16

24

27

31

34

37

40

43

45

6

2

3

48

51

53

56

58

61

64

67

69

72

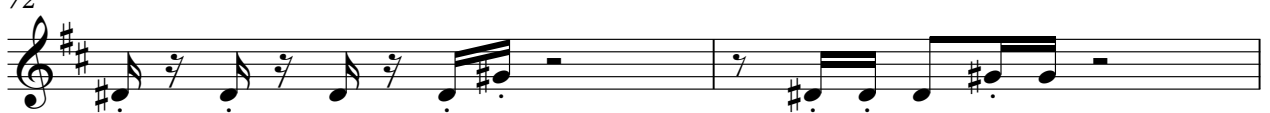

74

KICK 36

Patrick Norman - Aiko Aiko

♩ = 101,000069

18

23

28

33

38

43

48

53

58

63

V.S.

2

KICK 36

68

73

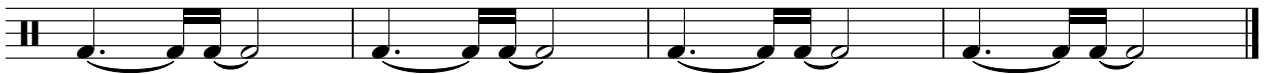

CLOSED HH 42

Patrick Norman - Aiko Aiko

♩ = 101,000069

5

9

13

17

21

25

29

33

37

V.S.

41

45

49

53

57

61

65

69

73

HH 1 Bar Clix

Patrick Norman - Aiko Aiko

♩ = 101,000069

75

TOMS

Patrick Norman - Aiko Aiko

♩ = 101,000069

13

17

21

26

30

35

39

44

48

52

V.S.

2

TOMS

57

62

67

71

74

♩ = 101,000069

38

42

47

51

55

60

65

70

73

♩ = 101,000069

6

11

16

21

26

31

36

41

46

51

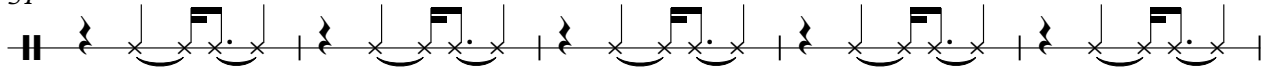

56

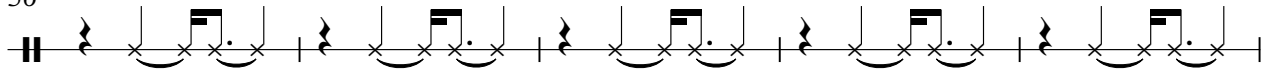

61

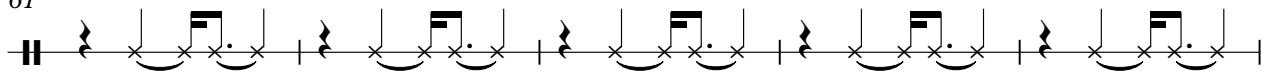

66

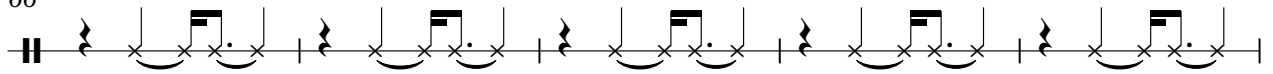

71

74

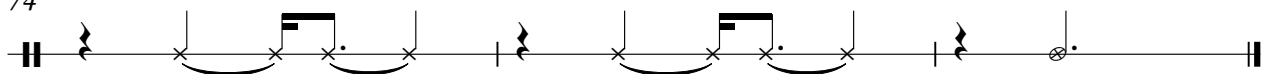

High Agogo 67

Patrick Norman - Aiko Aiko

♩ = 101,000069

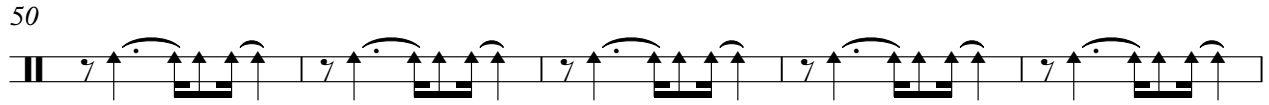
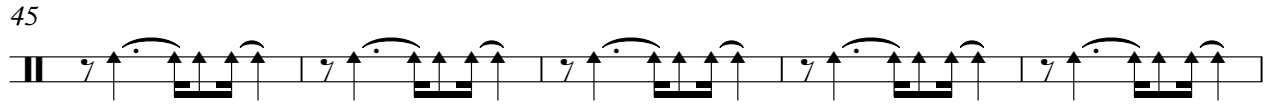
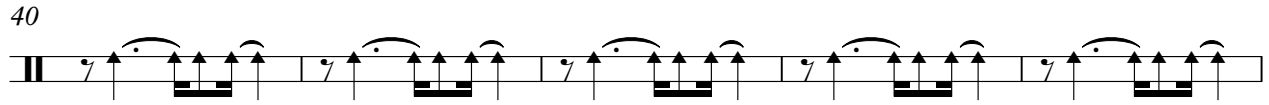
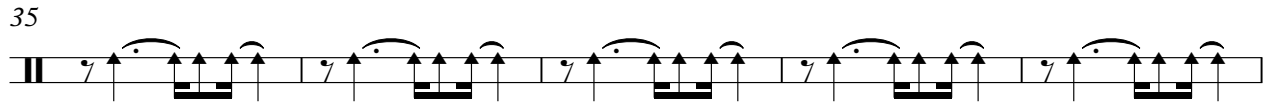
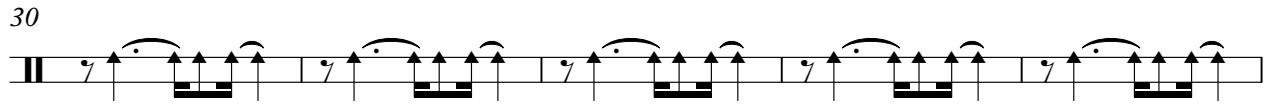
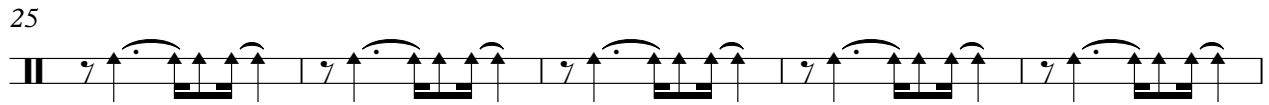
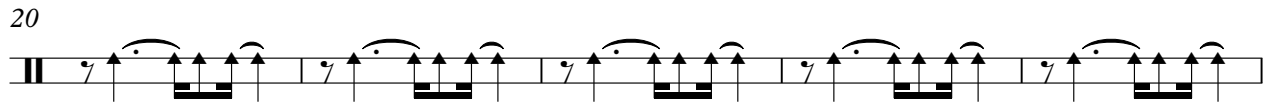
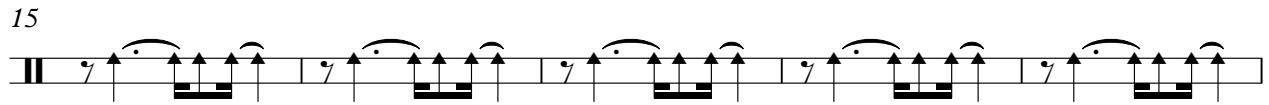
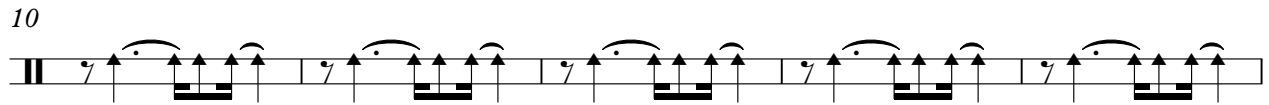
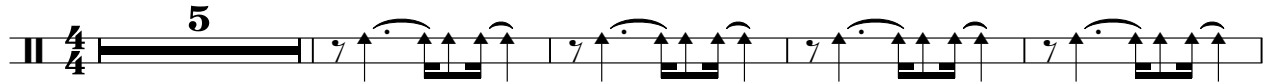

V.S.

55

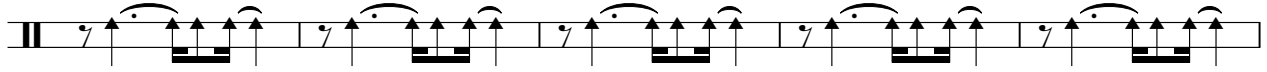

60

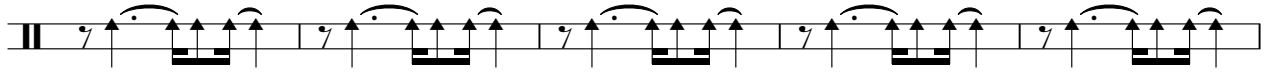

65

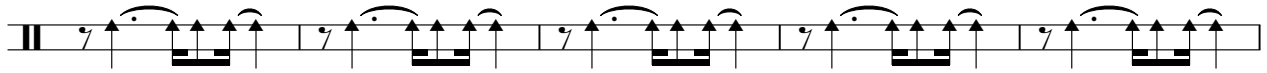

70

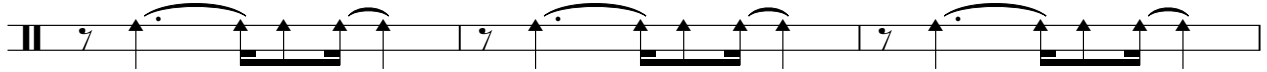

73

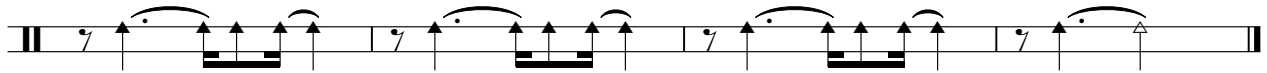

Low Agogo 68

Patrick Norman - Aiko Aiko

♩ = 101,000069

5

11

17

23

29

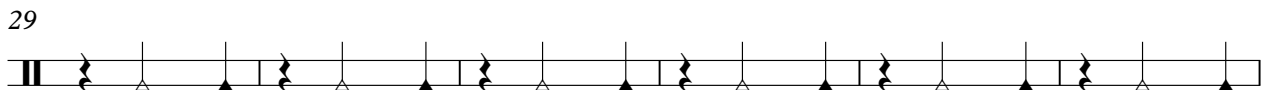

35

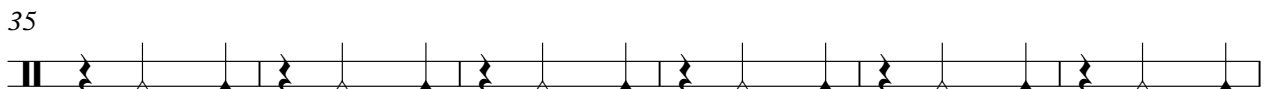

41

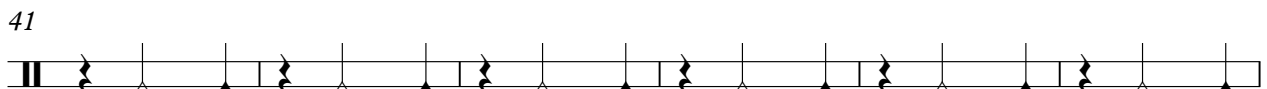

47

53

59

V.S.

2

Low Agogo 68

65

71

♩ = 101,000069

9

14

19

24

29

34

39

44

49

54

59

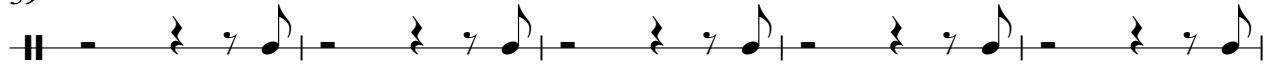

64

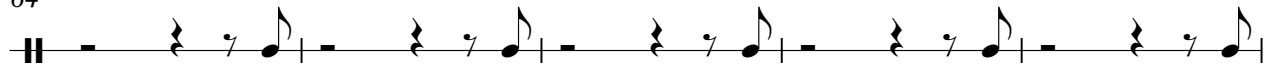

69

73

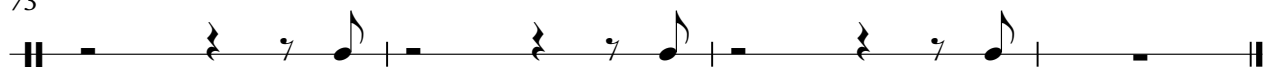

♩ = 101,000069

22

27

33

39

45

51

57

63

69

73

COWBELL 56

Patrick Norman - Aiko Aiko

♩ = 101,000069

4

7

10

13

16

19

22

25

28

V.S.

COWBELL 56

31

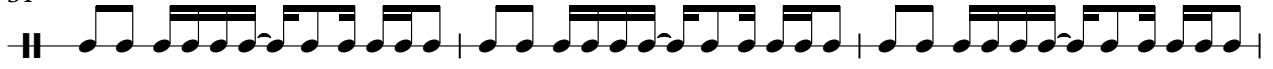

34

37

40

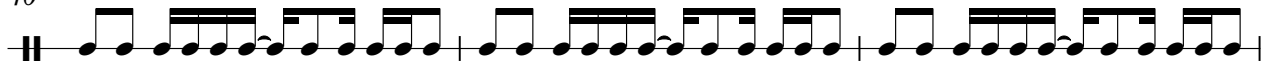

43

46

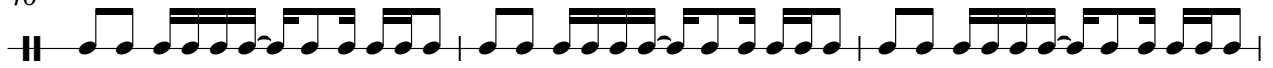

49

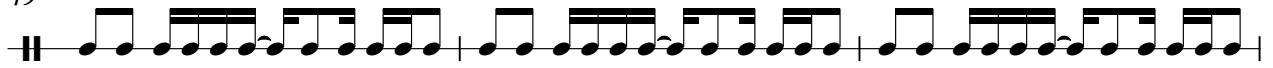

52

55

58

COWBELL 56

61

64

67

70

73

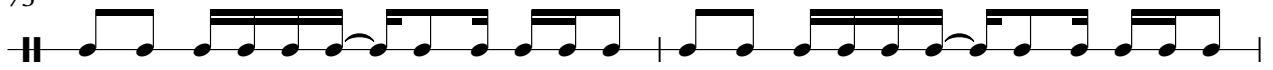

75

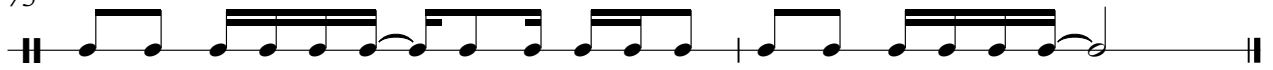

46

48

50

52

54

56

58

60

62

64

67

70

72

75

ORGAN

Patrick Norman - Aiko Aiko

♩ = 101,000069

19

22

25

28

31

34

37

40

V.S.

43

46

49

51

53

55

57

59

61

63

65

67

69

71

73

V.S.

75

Patrick Norman - Aiko Aiko

Brass

♩ = 101,000069

30

2

35

39

2

44

49

3

2

56

6

64

67

72

VOCAL TUTOR

Patrick Norman - Aiko Aiko

♩ = 101,000069

9

12

15

18

22

25

30

33

36

38

4

43 

49 

52 

55 

58 

60 

63 

66 

68 

71 

VOCAL TUTOR

