

Patrick Perrin France 54450 - Une Femme

♩ = 85,000282

Oboe

Trompette

Timbale

Drums

intro drum

clean Guit

basse

El Piano

pad

Doo

♩ = 85,000282

string 2

string 3

string

Solo

intro

intro pad

intro stri

intro oboe

7

Drums

basse

El Piano

pad

string

Solo

10

Drums

basse

El Piano

pad

string

Solo

12

Drums

basse

El Piano

pad

string

Solo

15

Drums

basse

El Piano

pad

string

Solo

17

Timbale

Drums

basse

El Piano

pad

string 2

string

Solo

19

Drums

basse

El Piano

pad

string

Solo

21

Timbale

Drums

basse

El Piano

pad

string 2

string

Solo

22

Timbale

Drums

basse

El Piano

pad

string 2

string

Solo

24

Timbale

Drums

basse

El Piano

pad

string 2

string 3

string

Solo

Detailed description of the musical score: The score is for page 11, starting at measure 24. It features eight staves. The Timbale part has two rests. The Drums part shows a complex rhythmic pattern with 'x' marks for cymbals and notes for the drum kit. The basse part has a bass line with a triplet of eighth notes. The El Piano part has a complex melodic and harmonic line with many accidentals and slurs. The pad part has two chords. The string 2 part has a melodic line with a triplet of eighth notes. The string 3 part has a rest. The string part has a melodic line with a triplet of eighth notes. The Solo part has a simple melodic line.

26

Drums

clean Guit

basse

El Piano

pad

string 2

string

Solo

28

Timbale

Drums

clean Guit

basse

El Piano

pad

string 2

string 3

string

Solo

30

Timbale

Drums

clean Guit

T	0	1	0	3	1	3	1	1	0	3	0	0	3	3	0	0
A	0	0	0	0	1	5	1	0	0	0	0	0	0	5	0	0
B	3	3	3	3	3	3	3	3	3	3	3	3	3	3	3	3

basse

El Piano

pad

Doo

string

Solo

32

34

Drums

clean Guit

basse

El Piano

pad

Doo

string

Solo

36

Drums

clean Guit

basse

El Piano

pad

Doo

string

Solo

39

- Drums:** Features a consistent rhythmic pattern with snare and bass drum hits.
- El Piano:** Piano accompaniment with chords and melodic lines in both hands.
- pad:** Pad instrument with sustained chords.
- string:** String instrument with sustained chords.
- Solo:** Solo melodic line.

41

43

Trompette

Drums

clean Guit

basse

El Piano

pad

Doo

string

Solo

- El Piano:** A piano accompaniment with chords and melodic lines in both hands.
- pad:** A synthesizer pad part with sustained chords and melodic fragments.
- string:** A string section part with sustained chords.

45

47

Trompette

Drums

clean Guit

basse

El Piano

pad

string 2

string 3

string

Solo

50

Trompette

Drums

clean Guit

basse

El Piano

pad

string 2

string

Solo

52

Trompette

Drums

clean Guit

basse

El Piano

pad

string 2

string 3

string

Solo

54

Oboe

Timbale

Drums

clean Guit

basse

pad

Doo

string 2

string 3

string

Solo

55

Oboe

Drums

clean Guit

basse

El Piano

pad

Doo

string 2

string 3

string

Solo

- Oboe:** A single note (G#4) with a fermata.
- Drums:** A complex rhythmic pattern with various drum sounds (snare, tom, cymbal) and accents.
- basse:** Bass line with notes G#2, G#2, A#2, G#2, and a fermata.
- El Piano:** Piano accompaniment with chords and melodic lines in both treble and bass clefs.
- pad:** Pad sounds represented by vertical lines and accidentals.
- Doo:** Doo sounds represented by vertical lines and accidentals.
- string 2:** String 2 part with chords and melodic lines.
- string 3:** String 3 part with chords and melodic lines.
- string:** String part with chords and melodic lines.
- Solo:** Solo part with chords and melodic lines.

56

Oboe

Drums

clean Guit

basse

El Piano

Doo

string 3

Solo

- Drums:** A complex rhythmic pattern using various drum symbols (snare, cymbal, tom, bass drum).
- clean Guit:** A guitar tablature with fret numbers 2 and 4.

57

Oboe

Drums

clean Guit

basse

El Piano

Doo

string 3

Solo

58

Drums

clean Guit

basse

El Piano

Doo

string 3

Solo

59

Oboe

Drums

clean Guit

basse

El Piano

Doo

string 3

Solo

Detailed description of the musical score for page 30, measures 59-62:

60

Drums

clean Guit

basse

El Piano

Doo

string 3

61

Oboe

Drums

clean Guit

basse

El Piano

Doo

string 3

Solo

62

Oboe

Drums

clean Guitar

basse

El Piano

Doo

string 3

Solo

63

Oboe

Drums

clean Guit

basse

El Piano

Doo

string 3

Solo

64

Oboe

Drums

clean Guit

basse

El Piano

Doo

string 3

Solo

65

Oboe

Drums

clean Guit

basse

El Piano

Doo

string 3

Solo

String	Measure 65	Measure 66	Measure 67	Measure 68
T	2	2	2	0
A	4	4	2	4
B	4	4	2	4

66

Oboe

Drums

clean Guit

basse

El Piano

Doo

string 3

Solo

- Oboe:** A single note with a flat sign.
- Drums:** A complex rhythmic pattern with various drum sounds.
- clean Guit:** A guitar part with fret numbers: 2, 2, 2, 2, 4, 4, 4, 4, 4, 2, 2.
- basse:** A bass line starting with a note marked with a sharp sign, followed by a long note and a melodic phrase.
- El Piano:** A piano part with complex chordal textures and melodic lines.
- Doo:** A part with a melodic line and a long note.
- string 3:** A string part with a melodic line.
- Solo:** A solo part with a melodic line and various accidentals.

67

Oboe

Drums

clean Guitar

basse

El Piano

Doo

string 3

Solo

Detailed description of the musical score for measures 67-70:

68

Oboe

Drums

clean Guit

basse

El Piano

Doo

string 3

Solo

- clean Guit:** A guitar tab with string indicators (T, A, B) and fret numbers: 4 4 4, 4, 1 1 1, 2 2, 3 3 3.
- El Piano:** A piano accompaniment with chords and melodic lines in both hands.

69

Oboe

Drums

clean Guit

basse

El Piano

Doo

string 3

Solo

70

Oboe

Drums

clean Guit

basse

El Piano

Doo

string 3

Solo

71

Oboe

Timbale

Drums

clean Guit

basse

El Piano

Doo

string 2

string 3

Solo

72

Oboe

Drums

clean Guitar

basse

El Piano

Doo

string 2

string 3

Solo

73

Oboe

Drums

clean Guitar

basse

El Piano

Doo

string 3

Solo

74

Oboe

Drums

clean Guit

basse

El Piano

Doo

string 3

Solo

75

Oboe

Drums

clean Guit

basse

El Piano

Doo

string 3

Solo

- El Piano:** A piano part with a melodic line in the right hand and a bass line in the left hand, featuring a fermata over a chord.
- string 3:** A string part with a long sustained note in the right hand and a bass line in the left hand, featuring a fermata over a chord.
- Solo:** A solo part with a melodic line in the right hand and a bass line in the left hand, featuring a fermata over a chord.

76

Oboe

Drums

clean Guitar

basse

El Piano

Doo

string 3

Solo

77

Oboe

Drums

clean Guit

basse

El Piano

Doo

string 3

78

Drums

clean Guit

basse

El Piano

Doo

string 3

Solo

79

Oboe

Drums

clean Guit

basse

El Piano

Doo

string 3

Solo

80

Oboe

Drums

clean Guit

basse

El Piano

Doo

string 3

Solo

81

Oboe

Drums

clean Guit

basse

El Piano

Doo

string 3

Solo

82

Oboe

Drums

clean Guitar

basse

El Piano

Doo

string 3

Solo

83

Oboe

Drums

clean Guit

basse

El Piano

Doo

string 3

Solo

84

Oboe

Drums

clean Guitar

basse

El Piano

Doo

string 3

Solo

85

Oboe

Drums

clean Guit

basse

El Piano

Doo

string 3

Solo

- Drums:** A complex rhythmic pattern with various drum sounds and accents.
- basse:** A bass line with a few notes, including a sharp sign.
- El Piano:** A piano accompaniment with chords and single notes.
- Solo:** A melodic line with slurs and accents.

86

Oboe

Drums

clean Guit

basse

El Piano

Doo

string 3

Solo

87

Oboe

Drums

clean Guit

basse

El Piano

Doo

string 3

Solo

88

Oboe

Drums

clean Guitar

basse

El Piano

Doo

string 2

string 3

Solo

89

Oboe

Drums

clean Guit

basse

El Piano

Doo

string 3

Solo

90

Oboe

Drums

clean Guit

basse

El Piano

Doo

string 3

Solo

91

Oboe

Drums

clean Guit

basse

El Piano

Doo

string 3

Solo

92

Oboe

Drums

clean Guit

basse

El Piano

Doo

string 3

Solo

- clean Guit:** A guitar tab with fret numbers (0, 2) and string numbers (T, A, B). The strings are numbered 1 to 6 from top to bottom.
- El Piano:** A piano accompaniment with chords and single notes.
- Doo:** A vocal line with notes and rests.
- string 3:** A string part with notes and rests.
- Solo:** A solo line with notes and rests.

93

Oboe

Drums

clean Guit

basse

El Piano

Doo

string 3

0 . 0 . 0 . 0 .

2 2 2

94

Drums

clean Guit

basse

El Piano

Doo

string 3

Solo

95

Oboe

Drums

clean Guit

basse

El Piano

Doo

string 3

Solo

96

Oboe

Drums

clean Guit

basse

El Piano

Doo

string 3

Solo

- clean Guit:** A guitar tab with triplets of notes on strings A, B, and G.
- basse:** A simple bass line with a few notes.
- El Piano:** A piano accompaniment with a melodic line and a bass line.
- Doo:** A long note with a fermata, likely representing a vocal or instrumental flourish.
- string 3:** A simple string line with a few notes.
- Solo:** A simple solo line with a few notes.

97

Oboe

Drums

clean Guit

basse

El Piano

Doo

string 3

Solo

98

Oboe

Drums

clean Guitar

basse

El Piano

Doo

string 3

Solo

99

Oboe

Drums

clean Guit

basse

El Piano

Doo

string 3

Solo

100

Oboe

Drums

clean Guitar

basse

El Piano

Doo

string 3

Solo

101

Oboe

Drums

clean Guitar

basse

El Piano

Doo

string 3

Solo

102

Oboe

Drums

clean Guitar

basse

El Piano

Doo

string 3

Solo

103

Oboe

Drums

clean Guitar

basse

El Piano

Doo

string 3

Solo

Oboe

Patrick Perrin France 54450 - Une Femme

♩ = 85,000282

53

59

67

74

2

83

90

2

99

Trompette

Patrick Perrin France 54450 - Une Femme

♩ = 85,000282

42 2 3

This block contains the first system of musical notation, starting at measure 42. It is written on a single staff in treble clef with a key signature of two sharps (F# and C#) and a 4/4 time signature. The tempo is marked as ♩ = 85,000282. Measure 42 is a whole rest. Measure 43 is a half rest. Measure 44 is a whole note. Measure 45 contains a quarter note, a dotted quarter note, and an eighth note. Measure 46 contains a quarter note, a dotted quarter note, and a triplet of eighth notes.

49

3

This block contains the second system of musical notation, starting at measure 49. It is written on a single staff in treble clef with a key signature of two sharps (F# and C#). Measure 49 is a whole note. Measure 50 contains a quarter note, a dotted quarter note, and a quarter note. Measure 51 contains a quarter note, a dotted quarter note, and a half note with a slur over it.

52

51

This block contains the third system of musical notation, starting at measure 52. It is written on a single staff in treble clef with a key signature of two sharps (F# and C#). Measure 52 contains a quarter note, a dotted quarter note, a quarter note, and a half note. Measure 53 is a whole note. Measure 54 is a whole rest. Measure 55 is a whole rest. Measure 56 is a whole rest. Measure 57 is a whole rest. Measure 58 is a whole rest. Measure 59 is a whole rest. Measure 60 is a whole rest. Measure 61 is a whole rest. Measure 62 is a whole rest. Measure 63 is a whole rest. Measure 64 is a whole rest. Measure 65 is a whole rest. Measure 66 is a whole rest. Measure 67 is a whole rest. Measure 68 is a whole rest. Measure 69 is a whole rest. Measure 70 is a whole rest. Measure 71 is a whole rest. Measure 72 is a whole rest. Measure 73 is a whole rest. Measure 74 is a whole rest. Measure 75 is a whole rest. Measure 76 is a whole rest. Measure 77 is a whole rest. Measure 78 is a whole rest. Measure 79 is a whole rest. Measure 80 is a whole rest. Measure 81 is a whole rest. Measure 82 is a whole rest. Measure 83 is a whole rest. Measure 84 is a whole rest. Measure 85 is a whole rest. Measure 86 is a whole rest. Measure 87 is a whole rest. Measure 88 is a whole rest. Measure 89 is a whole rest. Measure 90 is a whole rest. Measure 91 is a whole rest. Measure 92 is a whole rest. Measure 93 is a whole rest. Measure 94 is a whole rest. Measure 95 is a whole rest. Measure 96 is a whole rest. Measure 97 is a whole rest. Measure 98 is a whole rest. Measure 99 is a whole rest. Measure 100 is a whole rest.

Patrick Perrin France 54450 - Une Femme

Timbale

♩ = 85,000282

16 4 3 6

22

5

30

23

54

6 6 6 6 16

71

6 6 6 6 33

Patrick Perrin France 54450 - Une Femme

Drums

♩ = 85,000282

4

9

15

21

25

29

33

37

41

45

V.S.

48

52

55

57

59

61

63

65

67

69

Drums

71

72

74

76

78

80

82

84

86

88

90

92

94

96

98

100

102

intro drum

Patrick Perrin France 54450 - Une Femme

♩ = 85,000282

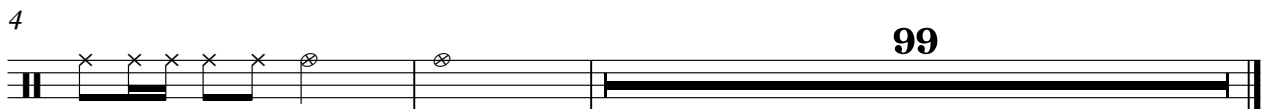

Patrick Perrin France 54450 - Une Femme

clean Guit

♩ = 85,000282

26 **2**

E			0	1	0	3	3
B			0	0	0	5	1 5 1 1
G	————— —————						
D	————— —————						
A	————— —————						
E	————— —————						
A	————— —————						
B	3	3	3	3	3	3	3 3 3

31

T	3	0	0	0	0	3	3	3	0	3	3	3	1	5	5	5
A	0	0	0	0	0	5	0	0	5	2	1	0	3	5	1	1
B	3	3			3	3			3	3	3		3			

34

T	5	5	5	5	1	5	5	5	5	1	0	3	3	7	3	3	3
A	6	6	3	3	3	6	6	6	6	0	3	4	4	3	0	3	3
B	0	7	0	0	0	7	0	7	7	2	2	2	2	2	2	2	0

38

T		1	0	3	3	0	0	0	1	0	3	0	0	0	3	0	0
A	0	0			5	1	1	0	0	0	0	0	0	1	0	3	0
B	3	3	3		3			3	3	3	3	3	3	3	3	3	3

42

T		1	0	3	3	0	0	0	1	0	3	0	0	0	3	0	0
A	0	0			5	1	1	0	0	0	0	0	0	1	0	3	0
B	3	3	3		3			3	3	3	3	3	3	3	3	3	3

46

T		1	1	1	0	0	0	1	0	0	0	0	0	0	0	0	0
A	1	1	1	0	0	0	0	0	0	0	0	0	0	0	0	0	0
B	0	2	2	2	2	2	2	2	2	2	2	2	2	2	2	2	2

50

T		1	1	1	0	3	3	3	0	0	2	2	5	5	2	1	3
A	2	2	2	0	5	3	3	0	0	0	2	3	3	3	7	3	3
B	1	3	3	3	3	3	3	3	3	3	0	0	0	0	0	2	3

54

T		1	4	4	2	2	2	2	2	2	2	2	2	2	2	2	2
A	4	4			4	4	4	4	4	4	4	4	4	4	4	4	4
B					4	4	4	4	4	4	4	4	4	4	4	4	4

57

T		2	2	2	2	2	2	2	2	2	2	2	2	2	2	2	2
A	4	4	4	4	4	4	4	4	4	4	4	4	4	4	4	4	4
B					4	4	4	4	4	4	4	4	4	4	4	4	4

59

T		4	4	4	4	4	4	4	4	1	1	1	1	1	1	1	1
A	1	1	1	1	1	1	1	1	1	1	1	1	1	1	1	1	1
B	6	6								4	4	4	4	4	4	4	4

V.S.

62

T	2	2	2	2	2	2	2	2	2	2	2	2
A	4	4	4	4	4	4	4	4	4	4	4	4
B	4	4	4	4	4	4	4	4	4	4	4	4

64

T	2	2	2	2	2	2	2	2	2	0	2	2	2
A	4	4					4	4					
B	4	4					4	4			2	4	4

66

T								4	4				
A	4	4	4	4	4	4	4	1	1	1	1	1	1
B	2	2	2	2	2	2	2				4	4	4

68

T	2	2						4	4	4			
A	4	4	4	4	4	4	4	1	1	1	1	1	1
B	4	4	4	4	1	1	1				4	4	

70

T	2	2	2	2	2	2	0	0	2	3	3	3	3	3	3
A	4	4	4	4	4	4	2	0	2	0	0	0	0	0	0
B	4	4	4	4	4	4	2	2	7	7					

73

T	3	3	3	3	3	3	3	3	3	3	3	3	3	3	3
A	0	0	0	0	0	0	0	0	0	0	0	0	0	0	0
B															

75

T	3	3	3	3	3	0	0	0	0	0	0	0	0	0	0
A	2	0	0	0	0	2	2	2	2	2	2	2	2	2	2
B						0	0								

78

T	2	2	2	2	2	2	2	3	3	3	3	3	3	3	3
A	0	0						0	0	0	0	0	0	0	0
B	0	0													

80

T	3	3	3	3	3	3	3	3	3	3	3	3	3	3	3
A	0	0	0	0	0	0	0	0	0	0	0	0	0	0	0
B															

82

T	3	3	3	1	3	3	3	0	0	0	0	0	0	0	0
A	0	0						3	0	0					
B															

0 0

T 2 2 2 2 2 2 | 3 3 0 0 0

A 2 2 2 0 0 0 | 0 0 0 0 2 2 2

B

86

0 0 0

T 2 2 2 2 2 2 2 | 3 3 3 3 3

A 2 2 2 2 0 0 | 0 0 0 0 0 0 0

B

88

3 3 3 3 3 3

T 3 3 3 3 3 3 | 3 3 3 3 3 3

A 0 0 0 0 0 0 | 0 0 0 0 0 0

B

90

3 3 3 3 3 3

T 3 3 3 3 3 3 | 3 3 3 3 3

A 0 0 0 0 0 0 | 2 0 0 0 0

B

92

0 0 0 0 0 0 0 0

T 2 2 2 2 2 2 2 | 2 2 2 2 2 2 2

A 2 2 2 2 0 0 0 | 0 0 0 0 0 0 0

B

95

3 3 3 3 3 3

T 3 3 3 3 3 3 | 3 3 3 3 3 3

A 0 0 0 0 0 0 | 0 0 0 0 0 0

B

97

3 3 3 3 3 3

T 3 3 3 3 3 3 | 3 3 3 1 3 3 3

A 0 0 0 0 0 0 | 0 0 3 0 0

B

99

0 0

T 0 0 0 0 0 0 | 2 2 2 2 2 2

A 3 3 3 3 3 3 | 0 0 0

B

101

3 3 0 0 0

T 3 3 0 0 0 | 0 0 0 2 2 2 2

A 0 0 0 0 2 2 2 | 2 2 2 2 0 0

B

103

3 3 3 3 3

T 3 3 3 3 3 |

A 0 0 0 0 0 0 |

B

Patrick Perrin France 54450 - Une Femme

basse

♩ = 85,000282

V.S.

64

69

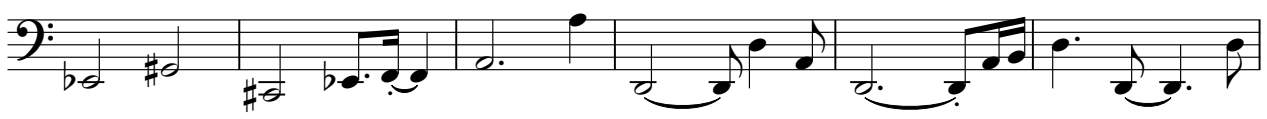

75

81

87

93

98

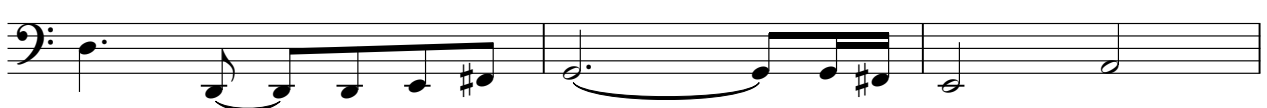

101

Patrick Perrin France 54450 - Une Femme

El Piano

♩ = 85,000282

V.S.

27

31

35

39

42

46

49

52

57

60

63

66

V.S.

69

73

76

79

83

87

90

94

97

101

Patrick Perrin France 54450 - Une Femme

pad

♩ = 85,000282

3 3

12

18

24

31

39

44

51

54

49

Patrick Perrin France 54450 - Une Femme

Doo

♩ = 85,000282

29 3 3 3

36 3 3 3

41 3

46 8

60

66

72

81

89

98

Patrick Perrin France 54450 - Une Femme

string 2

♩ = 85,000282

17 3

24 3 3

30 12 3 3 3

48 3 3

54 6 6 6 6

55 15

71 6 6 6 6

72 15 16

string 3

Patrick Perrin France 54450 - Une Femme

♩ = 85,000282

V.S.

2
91

string

96

100

Patrick Perrin France 54450 - Une Femme

string

♩ = 85,000282

3

11

19

24

30

39

45

50

54

49

Patrick Perrin France 54450 - Une Femme

Solo

♩ = 85,000282

3

8

13

18

22

27

32

37

42

46

V.S.

51

56

61

65

69

73

78

82

87

91

Solo

95

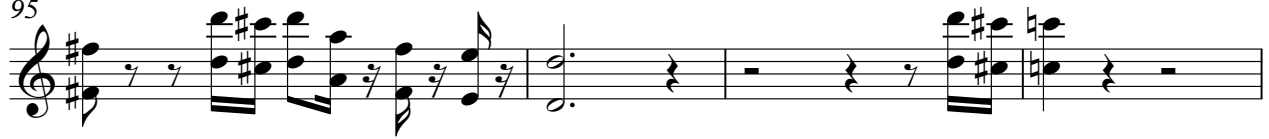

99

102

intro

Patrick Perrin France 54450 - Une Femme

♩ = 85,000282

4

intro stri

Patrick Perrin France 54450 - Une Femme

$\text{♩} = 85,000282$

3 3

4

99

intro oboe

Patrick Perrin France 54450 - Une Femme

♩ = 85,000282

99