

# Patrick Sebastien - La Fiesta ♪

00:00:03:00  
1.1,00  
Copyright © 1998 by Midi Service France

♩ = 132,999954

TenSax

Trompette

Trombone

Drums

Taiko

Chant

Banjo

Basse

Piano

RevCymb

Applause

23/02/98

Trompette

Drums

Applause

(c) Edition 26 - 1998

6

Trompette

Drums

Applause

8

Trompette

Trombone

Drums

Banjo

Basse

Piano

RevCymb

Applause

Polyphonie :24 notes

10

Drums

Chant

Ape ma mire J'ai bos sï toute la

Banjo

Basse

Piano

12

Drums

Chant

s'maine Comme un tau lard A lors

Banjo

Basse

Piano

14

Drums

Chant

fi nie l'u sine Fi nie la trime Fi nie la trime

Banjo

Basse

Piano

16

Drums

Chant

Ane ma mire Ce soir je vais ren

Banjo

Basse

Piano

18

Drums

Chant

trer Tris tris tris tard A lors

Banjo

Basse

Piano

20

Drums

Chant

cia o l'en nui, cia o l'en nui Vi ya la nuit Vi vala'nuitvais pas

Banjo

Basse

Piano

22

Drums

Chant

Basse

Piano

ser cher che Jean Paul, Jean Pierre et toute la com pagnie. Jo s'ï phi

24

Drums

Chant

ne, Ma ry li ne, Ca the ri ne, Ca ro li ne J'vais pas

26

Drums

Chant

Piano

ser prendre Mon p'tifigre Mкme ma grandire Si elle s'en nuie. A man di

28

Drums

Chant

ne, Cdom bi ne, A de line et sacou si ne.

30

Drums

Taiko

Chant

Banjo

Basse

Piano

Jus qu'au pe tit jour On i ra faire la fies ta la fies ta

32

Drums

Taiko

Chant

Banjo

Basse

Piano

On va dan ser et le ver nos verres la fies ta la fies ta

34

Drums

Taiko

Chant

Banjo

Basse

Ce soir on est les rois De la terre la fies ta la fies ta

36

Drums

Taiko

Chant

Banjo

Basse

On fini ra la tkte a l'en vers la fies ta la fies ta.

38

Trompette

Trombone

Drums

Taiko

Chant

Banjo

Basse

Piano

40

Trompette

Trombone

Drums

Basse

Piano

42

Trompette

Trombone

Drums

Basse

Piano

44

Trompette

Trombone

Drums

Basse

Piano

46

Trompette

Trombone

Drums

Chant

Banjo

Basse

Piano

Апе ма тиге

48

Drums

Chant

Banjo

Basse

Piano

J'ai pas si toute la s'maine Dans le brouillard.

50

Drums

Chant

Banjo

Basse

Piano

A lors fi nis l'en fer Fi nis l'en fer et

52

Drums

Chant

Banjo

Basse

Piano

la ga lire et la ga lire. Ape ma mire

54

Drums

Chant

Banjo

Basse

Piano

Ce soir y'a con fet tis Sur les boulevards

56

Drums

Chant

Banjo

Basse

Piano

Vi va la ho de ga la ho de ga La

58

Drums

Chant

Banjo

Basse

Piano

san gri a La san gria. On va ex plo ser la nuit En en tra o nant

60

Drums

Chant

les plus jo lies E glan ti ne, Co ra li ne, Clї men ti

62

Drums

Chant

Basse

Piano

ne, Gŭ ral di ne. Y'a pas d'mal a s'faire du bien M̄me leurs manans

64

Drums

Chant

l'ont fait aus si. M̄ lu si ne, Jo ce ly ne, Ma za rine

66

Drums

Chant

Basse

Piano

et sa fran gi ne. Jus qu'au pe tit jour On i ra

68

Drums

Taiko

Chant

Banjo

Basse

faire la fies ta la fies ta On va dan ser et le ver nos

70

Drums

Taiko

Chant

Banjo

Basse

verres la fies ta la fies ta Ce soir on est les rois De la

72

Drums

Taiko

Chant

Banjo

Basse

terre la fies ta la fies ta On fi ni ra la tkte a l'en

74

Drums

Taiko

Chant

Banjo

Basse

vers la fies ta la fiesta Zou kez zou kez

76

78

80

82

84

86

88

Trompette

Trombone

Drums

Taiko

Basse

90

Trompette

Trombone

Drums

Taiko

Basse

92

Drums

RevCymb

94

Drums

96

Drums

Chant

Basse

Piano

RevCymb

Quande rî veil sonne ra Lun di ma tin,

98

Drums

Chant

c'est syr y'au ra. Petite mi ne, paçris clea n(e) ca la mi

100

Drums

Chant

Basse

Piano

ne, tktede foui ne. Mais on fra tout ce qu'il faut Pour que tout ça,

102

Drums

Chant

ça n'se voit pas. As pi ri ne, manda ri ne, vi ta mine

104

Drums

Chant

Basse

Piano

et nouveau jean. Et same di pro chain on i ra

106

Trompette

Trombone

Drums

Taiko

Chant

Banjo

Basse

faire la fies ta la fies ta On va dan ser et le ver nos

108

Trompette

Trombone

Drums

Taiko

Chant

Banjo

Basse

verres<sub>2</sub> la fies ta<sub>2</sub> 5 la<sub>2</sub> fies 5 ta Ce soir on est les rois<sub>5</sub> De<sub>2</sub> la<sub>2</sub>

110

Trompette

Trombone

Drums

Taiko

Chant

Banjo

Basse

terre<sub>0</sub> la fies ta<sub>0</sub> 5 la<sub>0</sub> fies 5 ta On fi ni ra<sub>0</sub> la tkte<sub>5</sub> a<sub>0</sub> l'en<sub>5</sub>

112

Trompette

Trombone

Drums

Taiko

Chant

Banjo

Basse

vers 2 la fies ta 2 5 la 2 fies 5 ta. Et same di pro chain on 5 i 2 ra 2

114

Trompette

Trombone

Drums

Taiko

Chant

Banjo

Basse

faire 0 la fies ta 5 la 0 fies 5 ta 0 On va dan ser et le 5 ver 0 nos 5

116

Trompette

Trombone

Drums

Taiko

Chant

Banjo

Basse

verres<sub>2</sub> la fies ta<sub>2</sub> 5 la<sub>2</sub> fies 5 ta Ce soir on est les rois<sub>5</sub> De<sub>2</sub> la<sub>2</sub>

118

Trompette

Trombone

Drums

Taiko

Chant

Banjo

Basse

terre<sub>0</sub> la fies ta<sub>0</sub> 5 la<sub>0</sub> fies 5 ta On fi ni ra<sub>0</sub> la tkte<sub>5</sub> a<sub>0</sub> l'en<sub>5</sub>

120

Trompette

Trombone

Drums

Taiko

Chant

Banjo

Basse

vers<sub>2</sub> la fies ta 5 la fies ta. 2 2 2 2 5 2-0-2

122

TenSax

Trompette

Trombone

Drums

Taiko

Chant

Banjo

Basse

la fies ta 5 la fies ta 0 0 0 5 0 0 5

124

TenSax

Trompette

Trombone

Drums

Taiko

Chant

Banjo

Basse

la fies ta la fies ta

Detailed description of the musical score: The score is for a band performance, page 25, starting at measure 124. It features seven staves: Tenor Saxophone (TenSax), Trumpet (Trompette), Trombone, Drums, Taiko, Chant, Banjo, and Bass (Basse). The TenSax part has a melodic line with some grace notes. The Trompette and Trombone parts play a rhythmic accompaniment of eighth notes. The Drums part features a consistent pattern of eighth notes with accents. The Taiko part has a sparse, rhythmic pattern. The Chant part has the lyrics 'la fies ta la fies ta' under a simple melodic line. The Banjo part has a complex rhythmic pattern with fingerings indicated by numbers 2, 4, 0, 2, 5, 2, 5, 2, 2, 5, 2, 0, 2. The Bass part has a melodic line with grace notes.

126

TenSax

Trompette

Trombone

Drums

Taiko

Chant

Banjo

Basse

la fies ta la fies ta

128

TenSax

Trompette

Trombone

Drums

Taiko

Chant

la fies ta la fies ta.

Banjo

Basse

130

TenSax

Trompette

Trombone

Banjo

Basse

132

TenSax

Patrick Sebastien - La Fiesta  $\text{U}$

TenSax

$\text{♩} = 132,999954$

**121**

124

128

130

132

(c) Edition 26 - 1998

Patrick Sebastien - La Fiesta Ⅱ

Trompette

♩ = 132,999954

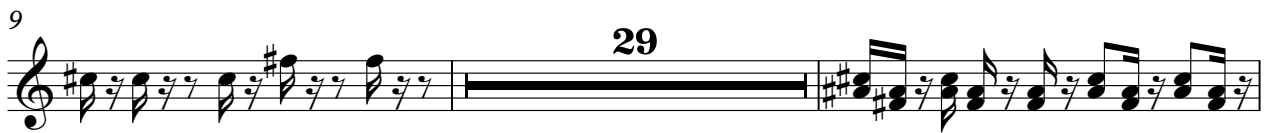

(c) Edition 26 - 1998

115

117

119

121

123

125

127

129

Patrick Sebastien - La Fiesta Ⅱ

Trombone

♩ = 132,999954

8 29

39

106

109

112

115

118

121

124

127

129

3

# Patrick Sebastien - La Fiesta $\text{U}$

## Drums

$\text{♩} = 132,999954$  23/02/98

5

7

9 Polyphonie :24 notes

11

13

15

17

19

21

23

25

27

29

31

33

35

37

39

41

43

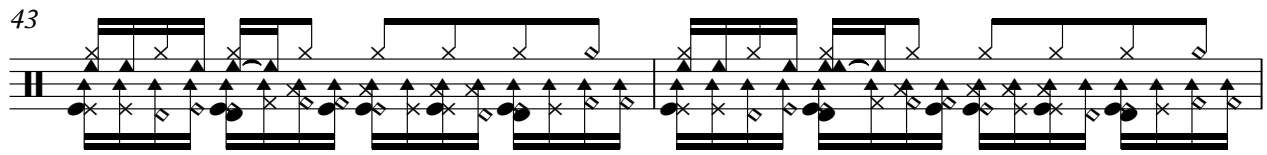

45

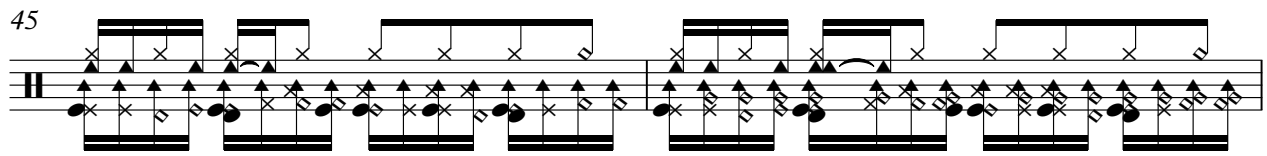

47

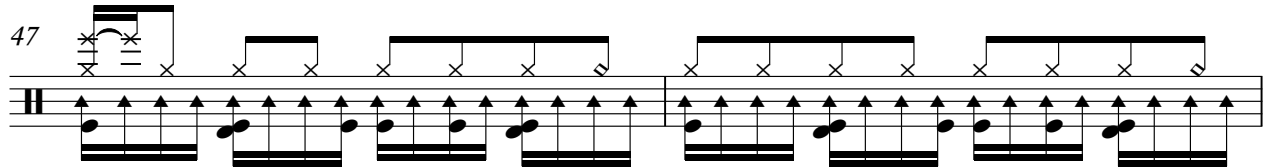

49

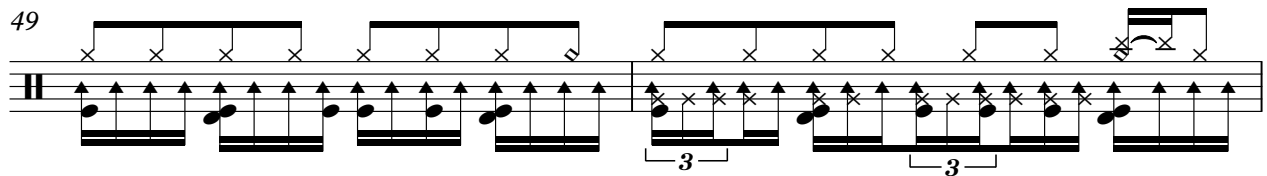

51

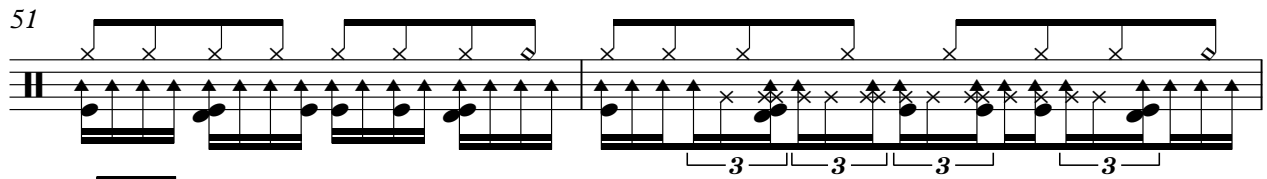

53

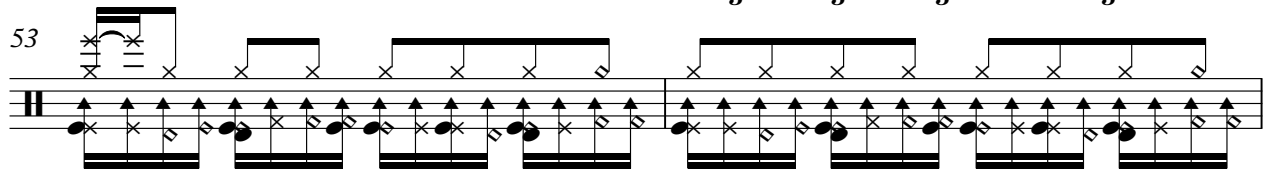

55

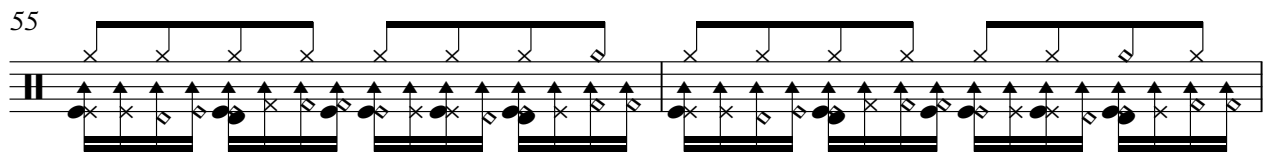

57

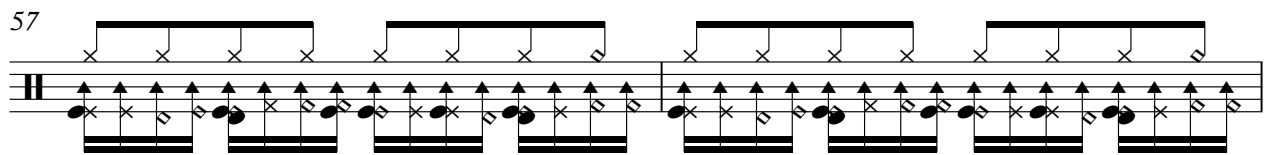

59

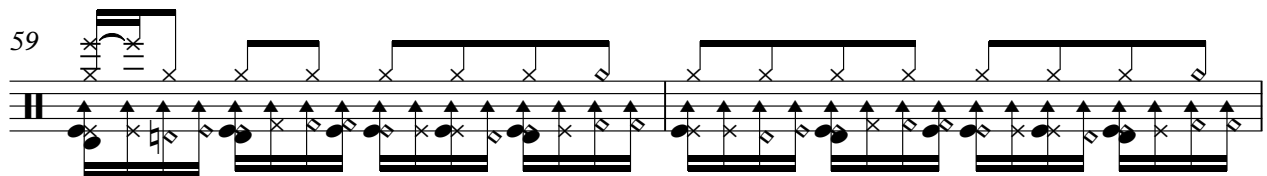

61

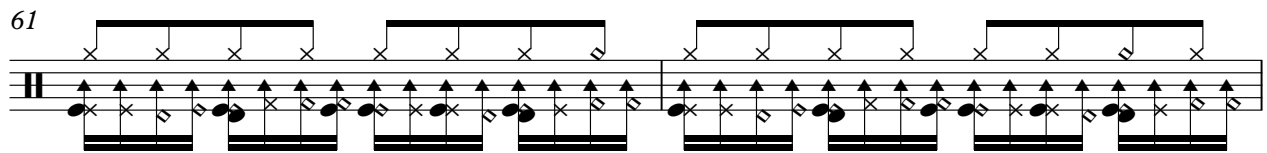

V.S.

63

65

67

70

72

74

76

78

80

82

Drums

104

107

109

111

113

115

117

119

121

123

Drums

125

127

129

106

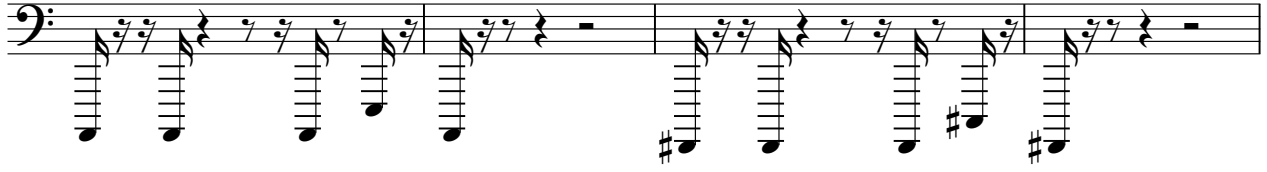

110

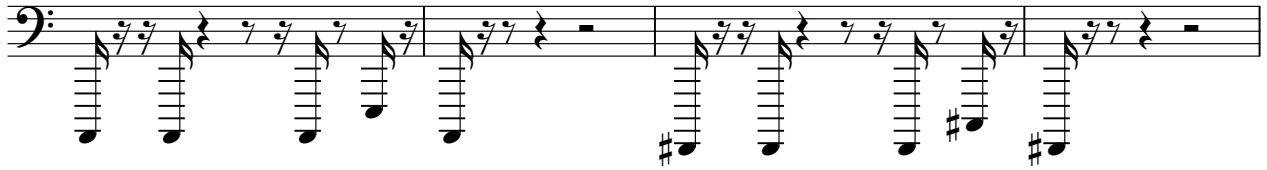

114

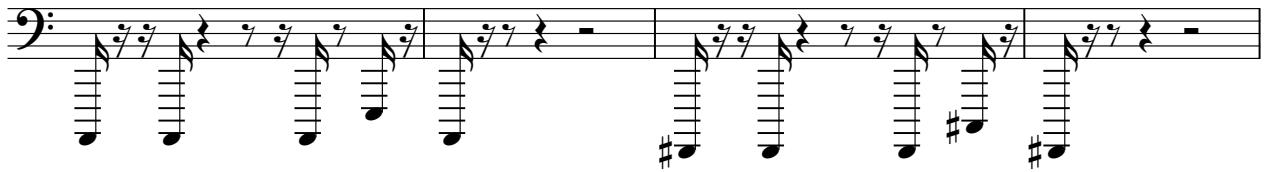

118

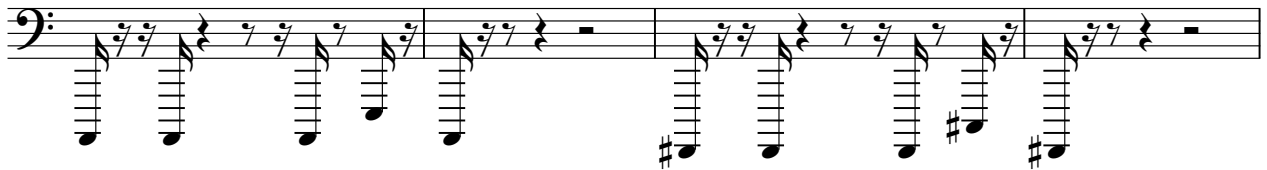

122

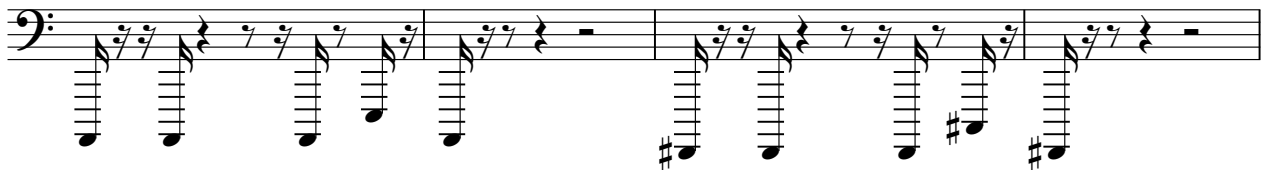

126

128

# Patrick Sebastien - La Fiesta Ⅱ

## Chant

♩ = 132,999954

9

Ape manire J'ai bossé toutes les matins comment tard

13

3 3 3

A lors finie l'usine finie l'usine Fi nie la rime Finie la rime Ape manire

17

3 3

Ce soir je vais en tref Tristiguard A lors ciaol'emui, ciaol'emui Vi

21

3 3

val nuit Vi va l'vins pas se chercha Paul, Jean Pierre et toute la compagnie. Jo ssi phi

24

3

ne, Ma ry li ne, Ca the ri ne, Ca ro li ne n'vais ser prendr' Monfrim M'grandire

27

Si elles'emue. A man di ne, C'om bi ne, A deline et sacou si ne.

30

Jus qu'au pe tit jour On i ra faire la fies ta la fies ta Orva danser et le vemos

33

verres la fies ta la fies ta Ce soir on est les rois De la terre la fies ta la fies ta

36

8

On fi ni ra latkte a l'en vers la fies ta la fies ta.

(c) Edition 26 - 1998

# Patrick Sebastien - La Fiesta ♪

Banjo

♩ = 132,999954

8

11

13

15

18

20

9

31

34

37

8

47

50

52

55

57

68

71

74

106

109

112

115

117

120

123

125

128

130

# Patrick Sebastien - La Fiesta Ⅱ

Basse

♩ = 132,999954

8

12

15

18

21

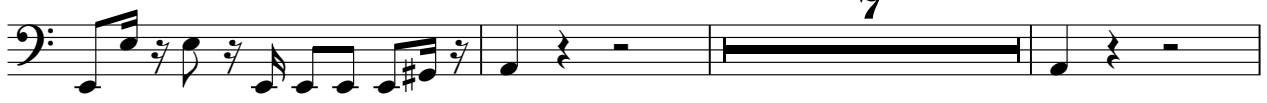

31

34

37

40

43

(c) Edition 26 - 1998

V.S.

46

49

52

55

58

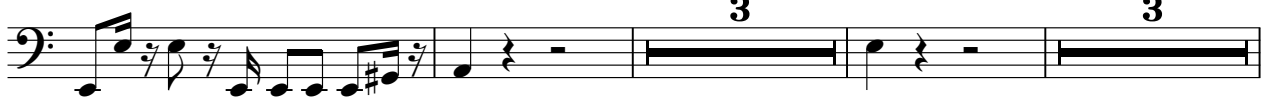

67

71

74

77

81

85

89

97

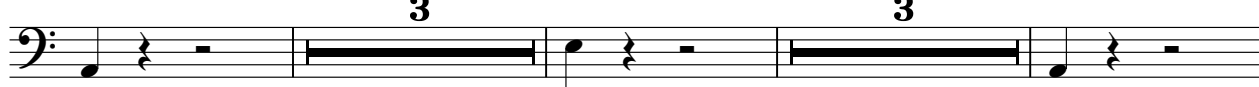

106

109

112

115

118

121

124

V.S.

Patrick Sebastien - La Fiesta Ⅱ

Piano

♩ = 132,999954

8

12

16

20

27

40

42

44

46

(c) Edition 26 - 1998

V.S.

49

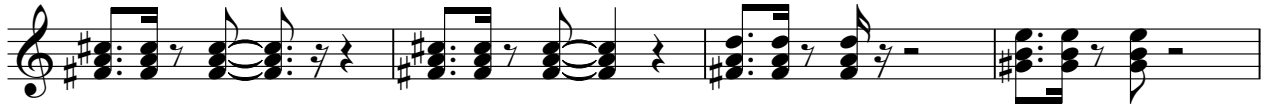

53

57

64

101

Patrick Sebastien - La Fiesta  $\text{II}$

RevCymb

$\text{♩} = 132,999954$

7 82

92

3 37

(c) Edition 26 - 1998

Applause

Patrick Sebastien - La Fiesta Ⅱ

♩ = 132,999954

3

7

125

(c) Edition 26 - 1998