

# Patrulha do Samba - Danca da Escolinha

♩ = 129,000076  
0xx.34.368.5888

3

5

Copyright © 2000 by Clave de Prata.  
Copyright © 2000 by Clave de Prata.

7

Perc. E. Bass Orch. Hit

9

♩ = 130,000

Perc. E. Bass Tape Smp. Brs Orch. Hit Orch. Hit

11  $\text{♩} = 187,999969$

Perc.

Kora

E. Bass

Tape Smp. Brs

Orch. Hit

$\text{♩} = 187,999969$

13  $\text{♩} = 180,000183$   $\text{♩} = 190,000290$

Perc.

Kora

E. Bass

15

Perc.

Kora

E. Bass

17

Perc.

Kora

E. Bass

19

Perc.

Kora

E. Bass

21

Perc.

Kora

E. Bass

23

Perc.

Kora

E. Bass

25

Perc. 

Kora 

E. Bass 

Tape Smp. Brs 

Orch. Hit 

27

Perc. 

Kora 

E. Bass 

Tape Smp. Brs 

Orch. Hit 

29

Perc. 

Kora 

E. Bass 

31

Perc.

Kora

E. Bass

Tape Smp. Brs

Orch. Hit

33

Perc.

Kora

E. Bass

Tape Smp. Brs

Orch. Hit

35

Perc. 

Kora 

E. Bass 

Tape Smp. Brs 

Orch. Hit 

37

Perc. 

Kora 

E. Bass 

Tape Smp. Brs 

Orch. Hit 

39

Perc. 

Kora 

E. Bass 

Tape Smp. Brs 

Orch. Hit 

41

Perc. 

Kora 

E. Bass 

43

Perc. 

Kora 

E. Bass 

45

Perc. Kora E. Bass

47

Perc. Kora E. Bass

Tape Smp. Brs

Orch. Hit

49

Perc. Kora E. Bass

Tape Smp. Brs

Orch. Hit

51

Perc.

Kora

E. Bass

Tape Smp. Brs

Orch. Hit

53

Perc.

Kora

E. Bass

Tape Smp. Brs

Orch. Hit

55

Perc.

Kora

E. Bass

Tape Smp. Brs

Orch. Hit

Solo

57

Perc.

Kora

E. Bass

Solo

59

Perc. Kora E. Bass Solo

61

Perc. Kora E. Bass

63

Perc. Kora E. Bass

65

Perc. Kora E. Bass

67

Perc. Kora E. Bass

69

Perc. Kora E. Bass Tape Smp. Brs Orch. Hit

71

Perc. Kora E. Bass Tape Smp. Brs Orch. Hit

73

Perc. Kora E. Bass

75

Perc. Kora E. Bass Tape Smp. Brs Orch. Hit

77

79

81

Perc.

Kora

E. Bass

Tape Smp. Brs

Orch. Hit

83

Perc.

Kora

E. Bass

Tape Smp. Brs

Orch. Hit

85

Perc.

Kora

E. Bass

87

Perc. Kora E. Bass

89

Perc. Kora E. Bass

91

Perc. Kora E. Bass Tape Smp. Brs Orch. Hit

93

Perc. Kora E. Bass Tape Smp. Brs Orch. Hit

95

Perc. Kora E. Bass Tape Smp. Brs Orch. Hit

97

99

101

Perc. Kora E. Bass Solo

103

Perc. Kora E. Bass Solo

$\text{♩} = 187,999969$

105

Perc. Kora E. Bass

107

Perc.

Kora

E. Bass

109

Perc.

Kora

E. Bass

♩ = 187,879,990,69

111

Perc.

Kora

E. Bass

♩ = 196,000,290

113

E. Bass

Tape Smp. Brs

Orch. Hit

115

117

119

121

Perc. 

Kora 

E. Bass 

Tape Smp. Brs 

Orch. Hit 

123

Perc. 

Kora 

E. Bass 

Tape Smp. Brs 

Orch. Hit 

125

Perc. 

Kora 

E. Bass 

127

Perc. Kora E. Bass Tape Smp. Brs Orch. Hit

129

Perc. Kora E. Bass Tape Smp. Brs Orch. Hit

131

133

135

Perc. Kora E. Bass Tape Smp. Brs Orch. Hit

137

Perc. Kora E. Bass

139

Perc. Kora E. Bass

141

Perc. Kora E. Bass

143

Perc. Kora E. Bass

Tape Smp. Brs

Orch. Hit

145

Perc. Kora E. Bass

Tape Smp. Brs

Orch. Hit

147

Perc.

Kora

E. Bass

Tape Smp. Brs

Orch. Hit

149

Perc.

Kora

E. Bass

Tape Smp. Brs

Orch. Hit

151

153

155  $\text{♩} = 196,999695$

Perc. Kora E. Bass Solo

157

Perc. Kora E. Bass

159

Perc. Kora E. Bass Tape Smp. Brs Orch. Hit

161

163

♩ = 187,999969

165

Perc. Kora E. Bass Tape Smp. Brs Orch. Hit

167

Perc. Kora E. Bass Tape Smp. Brs Orch. Hit

169

Perc. Kora E. Bass

171 ♩ = 187,999969 ♩ = 187,999969

Perc.

Kora

E. Bass

Tape Smp. Brs

Orch. Hit

173

Perc.

E. Bass

Tape Smp. Brs

Orch. Hit

# Patrulha do Samba - Danca da Escolinha

## Percussion

♩ = 129,000076  
0xx.34.368.5888

5

9

♩ = 130,000076

♩ = 187,999969

13

♩ = 180,000183   ♩ = 190,000290

16

19

22

25

29

32

Copyright © 2000 by Clave de Prata.  
Copyright © 2000 by Clave de Prata.

V.S.

35

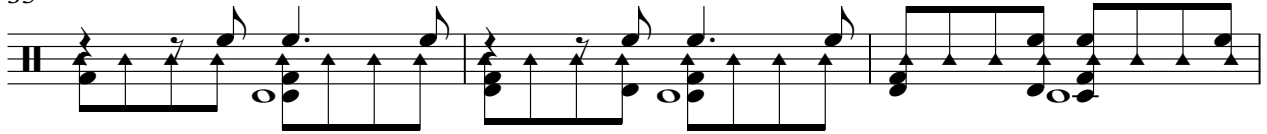

38

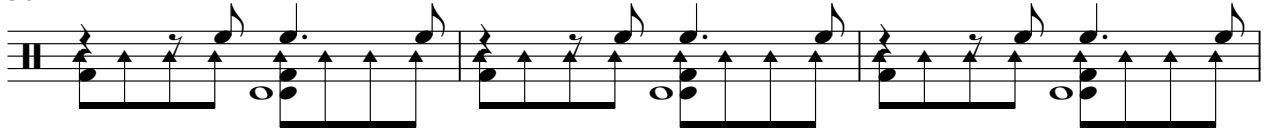

41

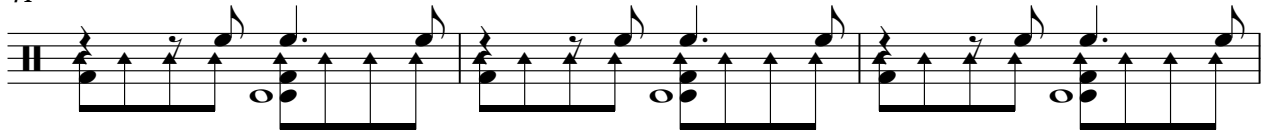

44

47

50

53

56

59

62

65

68

71

74

77

80

83

86

89

92

V.S.

Percussion

95

98

101

104 ♩ = 187,999969

107

110 ♩ = 187,999969

♩ = 196,000290

115

118

121

124

127

130

133

136

139

142

145

148

151

154

V.S.

Percussion

157

160

163

$\text{♩} = 187,999969$

166

169

$\text{♩} = 187,999969$

172  $\text{♩} = 187,999969$

# Patrulha do Samba - Danca da Escolinha

Kora

Copyright © 2000 by Clave de Prata.  
Copyright © 2000 by Clave de Prata.

V.S.

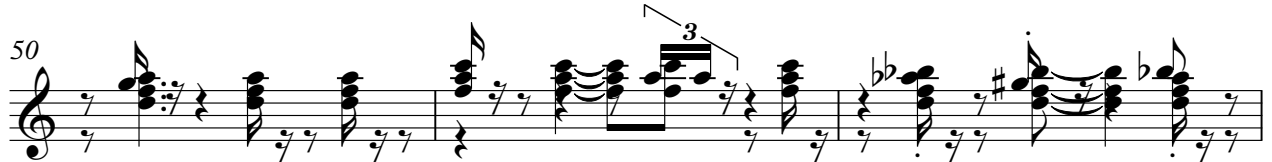

65

68

71

74

77

80

83

86

89

92

Kora

95

98

100

103

$\text{♩} = 187,999969$

107

$\text{♩} = 187,999969$

$\text{♩} = 196,000290$

111

2

116

118

120

123

6

♩ = 196,509,695

155

158

161

♩ = 187,999,969

164

167

♩ = 187,999,969

♩ = 187,999,969

170

# Patrulha do Samba - Danca da Escolinha

Electric Bass

♩ = 129,000076

4

7

♩ = 130,000000

12

♩ = 187,999969      ♩ = 180,000183 = 190,000290

16

20

25

30

34

39

Copyright © 2000 by Clave de Prata.  
Copyright © 2000 by Clave de Prata.

V.S.

43

47

51

55

59

63

67

72

77

82

86

91

95

99

103

♩ = 187,999969

107

110 ♩ = 187,999969

♩ = 196,000290

113

117

121

126

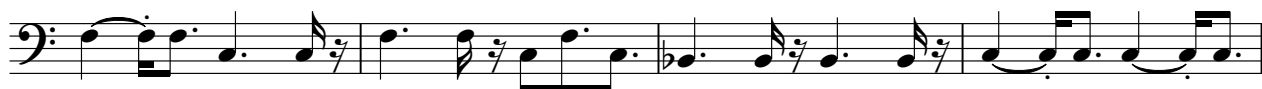

130

135

139

143

147

151

155

♩ = 196,999695

160

♩ = 187,999969

165

169

♩ = 187,999969

172 ♩ = 187,999969

Patrolha do Samba - Danca da Escolinha  
Tape Sampler Keyboard [Brass]

♩ = 129,000076      ♩ = 130,000077

8

11      13

27      4

33      2

38      8

49      2

54      14

71      4

77      2

Copyright © 2000 by Clave de Prata.  
Copyright © 2000 by Clave de Prata.

Tape Sampler Keyboard [Brass]

82 8

93 2

98 ♩ = 187,999969    ♩ = 188,999969

4 6

111 ♩ = 196,000290

2

116 4

6

129 2

134 8

145 2

150 ♩ = 196,999695

4                      4

160

Tape Sampler Keyboard [Brass]  
♩ = 187,999969

3

163

2

168

3

♩ = 187,999969

♩ = 187,999969

173

♩ = 129,000076

5

8

♩ = 130,000000 ~~130,000000~~ 130,000000

♩ = 187,999969

13

♩ = 180,000183

♩ = 191,87,999969

♩ = 188,999969

♩ = 196,000

**91** **6** **45**

156

♩ = 196,999695

♩ = 187,999969

♩ = 187,999969

♩ = 187,999969

**8** **7** **3**

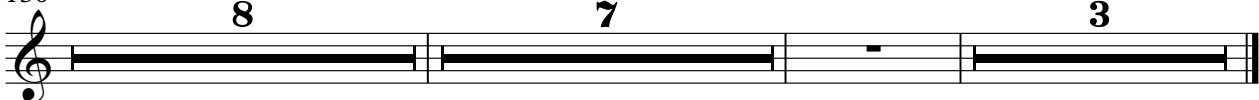

♩ = 129,000076      ♩ = 130,000076

8

11      13

27      4

33      2

38      8

49      2

54      14

71      4

77      3

80      2      8

2

Orchestra Hit.

92

95

100

♩ = 187,999969    ♪ = 188,999969    ♩ = 196,000290

114

123

129

134

145

150

♩ = 196,999695

160

Orchestra Hit

163

$\text{♩} = 187,999969$

**2**

$\text{♩} = 187,999969$

$\text{♩} = 187,999969$

168

**3**

173

# Patrulha do Samba - Danca da Escolinha

Solo

♩ = 129,000076    ♩ = 130,000000    ♩ = 187,999969    ♩ = 180,000183    ♩ = 190,0002

**8**    **2**    **43**

56

60

**40**

102

♩ = 187,999969    ♩ = 187,999969

**6**

111

**41**    ♩ = 196,000290

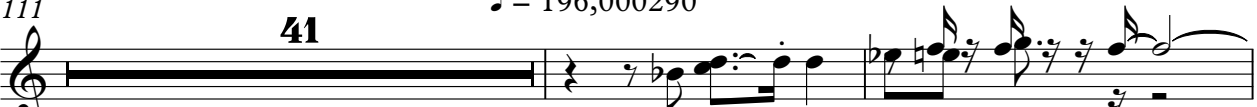

154

156

♩ = 196,999695    ♩ = 187,999969    ♩ = 187,999969    ♩ = 187,999969

**8**    **7**    **3**

Copyright © 2000 by Clave de Prata.  
Copyright © 2000 by Clave de Prata.