

Patrulha do Samba - Rala no Pezinho

♩ = 60,000000
Bruno

Percussion

Electric Piano

Synth Strings

4

Perc.

E. Pno.

Syn. Str.

7

Perc.

E. Pno.

Syn. Str.

Copyright © 2000 by Bruno
Copyright © 2000 by Bruno

11

E. Pno.

Syn. Str.

16

Perc.

Kora

E. Bass

E. Pno.

Tape Smp. Brs

Tape Smp. Brs

Syn. Str.

Vla.

43,999996

36,999998

28,999992

42,999996

38,000008

21

33

38

43

48

53

Perc.

Kora

E. Bass

E. Pno.

Tape Smp. Brs

Vla.

58

Perc.

Kora

E. Bass

E. Pno.

Tape Smp. Brs

Vla.

63

67

72

Perc.

Kora

E. Bass

E. Pno.

Tape Smp. Brs

Vla.

77

81

86

91

96

101

106

111

115

119

124

133

138

143

148

- Kora**: Two Kora staves. The upper staff has rests followed by a complex, multi-layered texture. The lower staff has a rhythmic pattern of eighth notes with accidentals.

Tempo markings $\text{♩} = 130,000137$ are present above the Percussion staff and below the Syn. Str. and Vla. staves.

159

164

169

175

180

Perc. 

Kora 

E. Bass 

E. Pno. 

Syn. Str. 

185

Perc. 

Kora 

E. Bass 

E. Pno. 

Syn. Str. 

190

♩ = 170,000092

196

201

205

Perc.

Kora

E. Bass

E. Pno.

Tape Smp. Brs

Vla.

210

Perc.

Kora

E. Bass

E. Pno.

Tape Smp. Brs

Vla.

215

220

Perc. 

Kora 

Kora 

E. Bass 

E. Pno. 

Tape Smp. Brs 

Syn. Str. 

Vla. 

♩ = 130,000137

♩ = 130,000137

231 ♩ = 130,000137 ♩ = 131,000076 ♩ = 132,000137 ♩ = 132,999954 ♩ = 134,0000137

Perc. 

Kora 

E. Bass 

E. Pno. 

Syn. Str. 

♩ = 130,000137 ♩ = 131,000076 ♩ = 132,000137 ♩ = 132,999954 ♩ = 134,0000137

236 ♩ = 136,000153 ♩ = 137,000061 ♩ = 137,9999893 ♩ = 140,000137 ♩ = 140,999900076

Perc. 

Kora 

E. Bass 

E. Pno. 

Syn. Str. 

♩ = 136,000153 ♩ = 137,000061 ♩ = 137,9999893 ♩ = 140,000137 ♩ = 140,999900076

252 ♩ = 160,000000 ♩ = 160,999924 ♩ = 162,000076 ♩ = 163,999847 ♩ = 165,000168 ♩ = 165,99

Perc.

Kora

E. Bass

E. Pno.

Syn. Str.

♩ = 160,000000 ♩ = 160,999924 ♩ = 162,000076 ♩ = 163,999847 ♩ = 165,000168 ♩ = 165,99

257 ♩ = 167,000198 ♩ = 167,999802 ♩ = 170,000092 ♩ = 171,000007 ♩ = 172,999908

Perc.

Kora

E. Bass

E. Pno.

Syn. Str.

♩ = 167,000198 ♩ = 167,999802 ♩ = 170,000092 ♩ = 171,000007 ♩ = 172,999908

262 ♩ = 173,999786 ♩ = 175,000000 ♩ = 177,000000 ♩ = 178,999756 ♩ = 180,000000

Perc.

Kora

E. Bass

E. Pno.

Syn. Str.

♩ = 173,999786 ♩ = 175,000000 ♩ = 177,000000 ♩ = 178,999756 ♩ = 180,000000

267 ♩ = 182,000183 ♩ = 182,999999 ♩ = 185,000183 ♩ = 185,999999 ♩ = 187,999969

Perc.

Kora

E. Bass

E. Pno.

Syn. Str.

♩ = 182,000183 ♩ = 182,999999 ♩ = 185,000183 ♩ = 185,999999 ♩ = 187,999969

272 ♩ = 189,000190,000290 ♩ = 191,000076 ♩ = 192,000092,999893 ♩ = 194,000214 ♩ = 195,000098290

Perc.

Kora

E. Bass

E. Pno.

Syn. Str.

♩ = 189,000190,000290 ♩ = 191,000076 ♩ = 192,000092,999893 ♩ = 194,000214 ♩ = 195,000098290

277 ♩ = 196,999695 ♩ = 198,000099695 ♩ = 200,000000305 = 201,999802 ♩ = 202,999664

Perc.

Kora

E. Bass

E. Pno.

Syn. Str.

♩ = 196,999695 ♩ = 198,000099695 ♩ = 200,000000305 = 201,999802 ♩ = 202,999664

282 $\text{♩} = 203,999764,999954$ $\text{♩} = 206,000092$ $\text{♩} = 207,20000664$ $\text{♩} = 209,000244$ $\text{♩} = 210,000214,00013$ ³⁵

Perc.

Kora

E. Bass

E. Pno.

Syn. Str. $\text{♩} = 203,999764,999954$ $\text{♩} = 206,000092$ $\text{♩} = 207,20000664$ $\text{♩} = 209,000244$ $\text{♩} = 210,000214,00013$

287 $\text{♩} = 211,999908$ $\text{♩} = 213,200197878$ $\text{♩} = 214,999817$ $\text{♩} = 215,999832,999756$ $\text{♩} = 218,00029$

Perc.

Kora

E. Bass

E. Pno.

Syn. Str. $\text{♩} = 211,999908$ $\text{♩} = 213,200197878$ $\text{♩} = 214,999817$ $\text{♩} = 215,999832,999756$ $\text{♩} = 218,00029$

292 ♩ = 218,999680 ♩ = 220,000214 ♩ = 221,000168 ♩ = 222,000200 ♩ = 223,000244 ♩ = 224,000122 ♩ = 224,99972:

Perc.

Kora

E. Bass

E. Pno.

♩ = 218,999680 ♩ = 220,000214 ♩ = 221,000168 ♩ = 222,000200 ♩ = 223,000244 ♩ = 224,000122 ♩ = 224,99972:

Syn. Str.

297 ♩ = 225,999771 ♩ = 227,000153 ♩ = 227,9999771 ♩ = 229,999619 ♩ = 231,999725

Perc.

Kora

Kora

E. Bass

E. Pno.

Tape Smp. Brs

♩ = 225,999771 ♩ = 227,000153 ♩ = 227,9999771 ♩ = 229,999619 ♩ = 231,999725

Syn. Str.

Vla.

♩ = 227,999908

Patrulha do Samba - Rala no Pezinho

Percussion

♩ = 60,000000
Bruno

5

6 6 6 6 6 6

8

6 6 6 6 6 6

12

6 6 6 6 7 7

20

27

34

41

48

55

62

Copyright © 2000 by Bruno
Copyright © 2000 by Bruno

V.S.

69

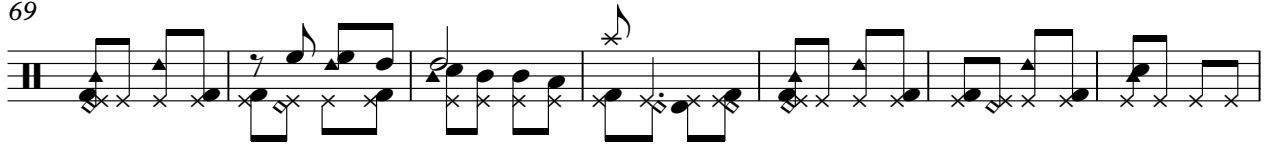

76

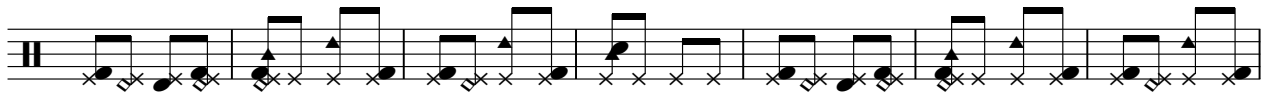

83

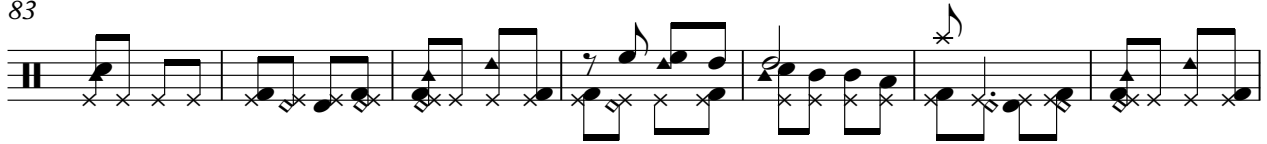

90

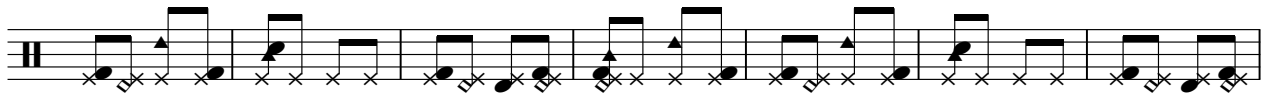

97

104

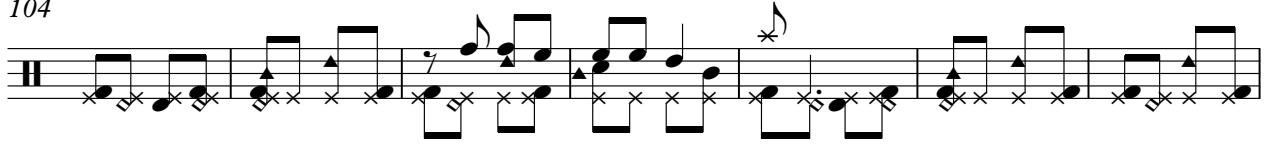

111

118

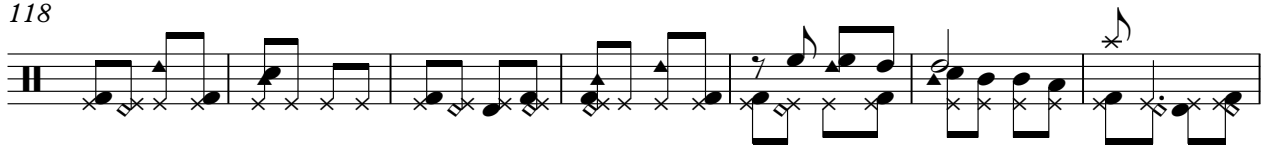

125

132

139

146

153

$\text{♩} = 130,000137$

161

168

175

182

188

Percussion

194 ♩ = 170,000092

201

208

215

222

230

237

244

251

258

Percussion

265 ♩ = 178,999756 ♩ = 180,000837 ♩ = 182,000924 ♩ = 183,9990183 ♩ = 185,99902771 ♩ = 187,9999

272 ♩ = 189,0000290 ♩ = 191,0000600 ♩ = 192,99990214 ♩ = 195,0000290 ♩ = 196,99900198 ♩ = 198

279 ♩ = 200,000000 ♩ = 202,0000302 ♩ = 202,99999756 ♩ = 204,99990092 ♩ = 207,0000664 ♩ = 209,000

286 ♩ = 210,000214000137 ♩ = 212,9990807213 ♩ = 214,999989817 ♩ = 215,99992975618 ♩ = 218,9999680

293 ♩ = 220,000214 ♩ = 221,000168 ♩ = 222,000229 ♩ = 223,000244 ♩ = 224,000122 ♩ = 224,999725

297 ♩ = 225,999771 ♩ = 227,000153 ♩ = 227,9999089771 ♩ = 229,999619 ♩ = 231,000725

Patrulha do Samba - Rala no Pezinho

Kora

♩ = 60,000000 ~~XXXXXXXXXXXXXXXXXXXX~~ 92 ♩ = 130,000137

17 **136**

♩ = 170,000092 ♩ = 130,000137 ♩ = 130,000137

159 **35** **34**

233 ♩ = 131,00007637995134,00000105906137,9998,00089340,9999,000767987815,0006,00000128,0

245 ♩ = 148,99,0000015,000,000,000154,99956,8008357,9990,000100,9995,000075,0016865,

257 ♩ = 167,000,99993968,9976,00009272,000,000,00007576,0000,00003178,0000,0000000008182,9999

269 ♩ = 185,005,89980286,999,0000602901,00002,0000004,0020,0002906,9990,00000000030520

281 ♩ = 202,9906,4997204,99957,0000207,9990,0000214,00213,999203,999878,999887,9997518,(

292 ♩ = 218,9906,8002211,000218,0002214,00213,999725,0022,99990729,99961,999725

Copyright © 2000 by Bruno
Copyright © 2000 by Bruno

Patrulha do Samba - Rala no Pezinho

Kora

♩ = 60,000000

2

Copyright © 2000 by Bruno
Copyright © 2000 by Bruno

V.S.

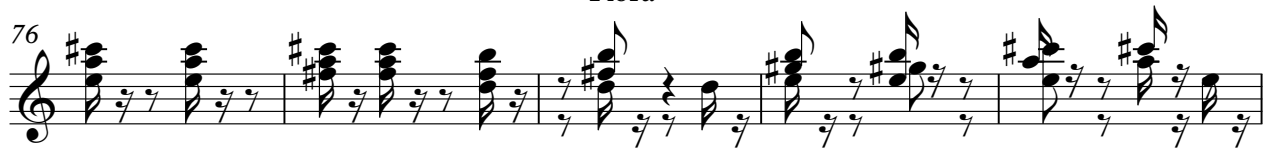

133

139

145

151

♩ = 130,000137

4

160

165

171

178

184

189

♩ = 170,000092

2

196

202

207

213

218

224

♩ = 130,000137 ♩ = 130,000137

♩ = 131,000076 ♩ = 132,000137 ♩ = 132,999954 ♩ = 134,0000137 ♩ = 136,000153 ♩ = 137,0000878

233

♩ = 138,999990 ♩ = 140,000147 ♩ = 142,0000743 ♩ = 143,0001373 ♩ = 145,999992 ♩ = 148,0000000

238

♩ = 148,999832 ♩ = 150,000000000 ♩ = 151,9999999 ♩ = 154,99999856 ♩ = 156,999832

245

♩ = 157,999939 ♩ = 159,0000000000 ♩ = 160,9999999999 ♩ = 163,0000076 ♩ = 163,9999968 ♩ = 165,9999999

251

257 Kora

263

269

274

280

285

290

296

Patrulha do Samba - Rala no Pezinho

Electric Bass

♩ = 60,000000

17

24

31

39

47

56

63

70

76

83

Copyright © 2000 by Bruno
Copyright © 2000 by Bruno

V.S.

90

98

107

114

121

128

135

142

150

♩ = 130,000137

160

168

176

184

193 $\text{♩} = 170,000092$

200

207

214

222

$\text{♩} = 130,000137$

Electric Bass

232 ♩ = 130,000137 ♯ = 131,000072,999544,000000 = 136,00017,0000637,99987,9998140,00010,9999

240 ♩ = 142,000076 ♯ = 143,000037,000031 ♯ = 145,9990692 = 148,000032,0000 = 151,0000939 = 152,

248 ♩ = 154,000154,999958,000158,999872,999139,000260,000060,999922,000168,000075,999847,0

256 ♩ = 165,999807,000168,999168,999872,000092 ♯ = 171,000022,999908 ♯ = 173,9990876 176,00004

264 ♩ = 177,0000817 = 178,999089847 = 182,00082,9992183,9996,0008185,9996,999787,99996

272 ♩ = 189,000080290 191,0000700092,99984,0002145,00090,0002906,99969,5001988,99969,500000

280 ♩ = 201,00010998022,9996649,97504,9996540,000207,0007469,6209,0002400 214,000217,9999

288 ♩ = 213,000113,999878 = 214,9999,999832 ♩ = 218,999076090 = 218,9992680002 221,00026,800229

295 ♩ = 223,00024000122 = 224,9999,9257127,0007,99990828,9999,99961931,0002,999725

Electric Piano

Patrulha do Samba - Rala no Pezinho

♩ = 60,000000

Copyright © 2000 by Bruno
Copyright © 2000 by Bruno

34

43

54

61

67

75

81

90

100

110

116

124

130

135

144

155

$\text{♩} = 130,000137$

163

170

178

184

190

$\text{♩} = 170,000092$

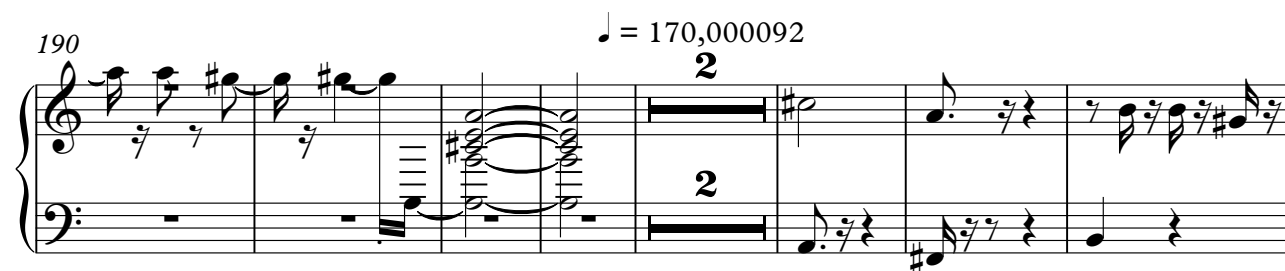

199

205

214

224

234 ♩ = 132,999954 = 134,00056,000137 ♩ = 136,00056,000137 ♩ = 138,99989,000137 ♩ = 140,00037,000137 ♩ = 142,00000

241 ♩ = 143,000137,000137 ♩ = 145,000137,000137 ♩ = 148,000137,000137 ♩ = 151,60,0000939 ♩ = 15

248 ♩ = 154,000153,99978,000153,999837,999839,000104,000000 ♩ = 160,92,0002168 ♩ = 163,0000

255 ♩ = 163,99984765,000168 ♩ = 165,999837,000168,999939 = 168,99980,000092 ♩ = 171,000020

261 ♩ = 172,9999873,999785,000076,000073,99998 ♩ = 178,999756 = 180,0000837 ♩ = 182,0

♩ = 182,099923,99996185,000183,999818,9997187,99989,0018,0029091,000076. ♩ = 172,099981

268

♩ = 194,00931,00196,00220 196,999198,000198,999200,000100,0205,999802. ♩ = 202,999

275

♩ = 203,999275,999346,000092,00207,999664 209,00024210,00221,000321 1,99998,000107 = 2

282

♩ = 214,99981215,999832. ♩ = 216,000000,999968020,000214. ♩ = 221,00018,000229

289

♩ = 223,00024,000122,999725,9997127,000153. ♩ = 227,89990879,999819,000229,999725

295

Tape Sampler Keyboard [Brass]

Patrulha do Samba - Rala no Pezinho

♩ = 60,000000

16

23

29

36

42

48

56

61

2

Copyright © 2000 by Bruno
Copyright © 2000 by Bruno

67

76

84

92

98

105

115

123

131

139

146

152

♩ = 130,000

156

♩ = 170,000092

37

2

Tape Sampler Keyboard [Brass]

196

204

213

219

225

♩ = 130,000137 ♩ = 130,000137000762,0002399

235

♩ = #31135,000013700#5B37,000000800#3740,9149,00007643,913800,00009248,000050000051,0

247

♩ = 151,002,99093054,0000000083257,9100,00000000,90000000084765,0000000093068,9

Tape Sampler Keyboard [Brass]

259 = 170,00009200922,002,09997875,0067000982=778,1807002880=882,9982,0009895,9868

271 = 187,9989,000=889,000,00000008994,0096,0002989,008,000,000=0201,0001,00986203,204

283 = 206,00007,000207,99260,0002410,00214,7999283,0201,00989815,999832,9928,0,002680

293 = 220,000046822,00040004224,992725007157,992289,997619000229,999725

Tape Sampler Keyboard [Brass]

Patrulha do Samba - Rala no Pezinho

♩ = 60,000000

17

17

23

28

33

118

118

155

♩ = 130,000192 ♩ = 130,000137 ♩ = 130,000137 ♩ = 132,900076

39

34

4

235

Copyright © 2000 by Bruno
Copyright © 2000 by Bruno

Synth Strings

232 ♩ = 130,000 13170000732,000 1,999 513410150,000 15537,1070,999 88349,100,2,999 67143,100,5,999 870

243 ♩ = 145,149,999 92148,1018,999 89051,1016,999 9339 ♩ = 54154,999 908556,9159,3,999 99000160,999

254 ♩ = 163,000 6799845,001 68008198,999 97,999 000 71,000 002,999 178,999 076,001 177,999 178,999

266 ♩ = 180,999 183,1700 8182,999 999 03835,999 899,999 700,999 09182,999 172,999 989,999 115,600 999

278 ♩ = 198,198,999 69300,0200,000 80302,999 129,999 509 207,070,999 6412 03,21,999 93108,999 878 214

290 ♩ = 215,999 832 ♩ = 216,999 050 290 ♩ = 218,999 260,001 211,000 168 ♩ = 222,003 200 242 24,000 1

296 ♩ = 224,999 7225,999 727,000 1237,999 998,999 771 ♩ = 222,999 001 229 ♩ = 231,999 725

2

Viola

Patrulha do Samba - Rala no Pezinho

♩ = 60,000000

~~XXXXXXXXXXXXXXXXXXXX~~ 2

17

25

35

46

57

69

81

93

103

115

Copyright © 2000 by Bruno
Copyright © 2000 by Bruno

V.S.

Viola

3

278 ♪ = 198,098,099 6950 = 200,000,802 66203,9297,500 9207 = 200,980,000 21411,000,000 902 87814,9

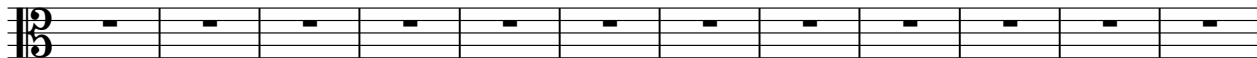

290 ♪ = 215,999832 = 216,218,756 290 218,9296,800 21421,000 226,800 2223,000 2244,000 122 = 224,99972

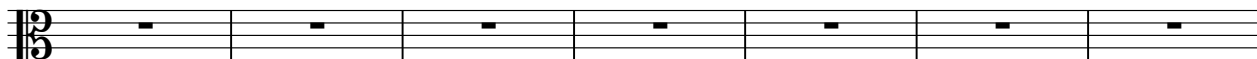

297 ♪ = 225,999777 = 227,200,959 08 = 228,9227,996 231,000 2291,999725

