

0.0"  
1.1,00  
Rockopolis - 9609-8288 (DDD 31)

♩ = 175,000076

4

Alto Sax.

Tbn.

Perc.

Dulc.

E. Bass

Tape Smp. Brs

6

Alto Sax.

Perc.

Dulc.

E. Bass

8

Alto Sax.

Perc.

Dulc.

E. Bass

10

Alto Sax.

Perc.

Dulc.

E. Bass

12

Alto Sax.

Tbn.

Perc.

Dulc.

E. Bass

Tape Smp. Brs

14

Alto Sax.

Perc.

Dulc.

E. Bass

16

Alto Sax.

Tbn.

Perc.

Dulc.

E. Bass

Tape Smp. Brs

18

Perc.

Dulc.

E. Bass

20

Perc.

Dulc.

E. Bass

22

Perc.

Dulc.

E. Bass

24

Perc.

Dulc.

E. Bass

26

Tbn.

Perc.

Dulc.

E. Bass

Tape Smp. Brs

28

Perc.

Dulc.

E. Bass

30

Tbn.

Perc.

Dulc.

E. Bass

Tape Smp. Brs

32

Perc.

Dulc.

J. Gtr.

E. Bass

34

Tbn.

Perc.

Dulc.

J. Gtr.

E. Bass

Tape Smp. Brs

36

Perc.

Dulc.

E. Bass

38

40

42

Tbn.

Perc.

Dulc.

E. Bass

Tape Smp. Brs

44

Perc.

Dulc.

E. Bass

46

Tbn.

Perc.

Dulc.

E. Bass

Tape Smp. Brs

48

Tbn.

Perc.

Dulc.

E. Bass

Tape Smp. Brs

50

Tbn.

Perc.

Dulc.

E. Bass

Tape Smp. Brs

52

Perc.

Dulc.

E. Bass

54

Tbn.

Perc.

Dulc.

E. Bass

Tape Smp. Brs

56

Perc.

Dulc.

J. Gtr.

E. Bass

58

Tbn.

Perc.

Dulc.

J. Gtr.

E. Bass

Tape Smp. Brs

60

Perc.

Dulc.

E. Bass

62

Tbn.

Perc.

Dulc.

E. Bass

Tape Smp. Brs

64

Tbn.

Perc.

Dulc.

E. Bass

Tape Smp. Brs

66

Alto Sax.

Tbn.

Perc.

Dulc.

E. Bass

Tape Smp. Brs

68

Alto Sax.

Tbn.

Perc.

Dulc.

E. Bass

Tape Smp. Brs

70

Alto Sax.

Perc.

Dulc.

E. Bass

72

Alto Sax.

Tbn.

Perc.

Dulc.

E. Bass

E. Bass

Tape Smp. Brs

74

Perc.

Dulc.

E. Bass

76

Perc.

Dulc.

E. Bass

78

Perc.

Dulc.

E. Bass

80

Perc.

Dulc.

E. Bass

82

Tbn.

Perc.

Dulc.

E. Bass

Tape Smp. Brs

84

Perc.

Dulc.

E. Bass

86

Tbn.

Perc.

Dulc.

E. Bass

Tape Smp. Brs

88

Perc.

Dulc.

J. Gtr.

E. Bass

90

Tbn.

Perc.

Dulc.

J. Gtr.

E. Bass

Tape Smp. Brs

92

Perc.

Dulc.

E. Bass

94

Tbn.

Perc.

Dulc.

E. Bass

Tape Smp. Brs

96

Tbn.

Perc.

Dulc.

E. Bass

Tape Smp. Brs

98

Tbn.

Perc.

Dulc.

E. Bass

Tape Smp. Brs

100

Perc.

Dulc.

E. Bass

102

Tbn.

Perc.

Dulc.

E. Bass

Tape Smp. Brs

104

Tbn.

Perc.

Dulc.

E. Bass

Tape Smp. Brs

106

Tbn.

Perc.

Dulc.

E. Bass

Tape Smp. Brs

108

Perc.

Dulc.

E. Bass

110

Tbn.

Perc.

Dulc.

E. Bass

Tape Smp. Brs

112

Perc.

Dulc.

J. Gtr.

E. Bass

114

Tbn.

Perc.

Dulc.

J. Gtr.

E. Bass

Tape Smp. Brs

116

Perc.

Dulc.

E. Bass

118

Tbn.

Perc.

Dulc.

E. Bass

Tape Smp. Brs

120

Tbn.

Perc.

Dulc.

E. Bass

Tape Smp. Brs

122

Tbn.

Perc.

Dulc.

E. Bass

Tape Smp. Brs

124

Perc.

Dulc.

E. Bass

126

Tbn.

Perc.

Dulc.

E. Bass

Tape Smp. Brs

128

Tbn.

Perc.

Dulc.

J. Gtr.

E. Bass

Tape Smp. Brs

130

Tbn.

Perc.

Dulc.

J. Gtr.

E. Bass

Tape Smp. Brs

132

Perc.

Dulc.

E. Bass

134

Tbn.

Perc.

Dulc.

E. Bass

Tape Smp. Brs

136

Tbn.

Perc.

Dulc.

E. Bass

Tape Smp. Brs

138

Tbn.

Perc.

Dulc.

E. Bass

Tape Smp. Brs

140

Perc.

Dulc.

E. Bass

142

Tbn.

Perc.

Dulc.

E. Bass

Tape Smp. Brs

144

Tbn.

Perc.

Dulc.

E. Bass

Tape Smp. Brs

146

Tbn.

Perc.

Dulc.

E. Bass

Tape Smp. Brs

148

Perc.

Dulc.

E. Bass

150

Tbn.

Perc.

Dulc.

E. Bass

Tape Smp. Brs

152

Perc.

Dulc.

E. Bass

154

Alto Sax.

Tbn.

Perc.

Dulc.

E. Bass

Tape Smp. Brs

# Alto Saxophone

$\text{♩} = 175,000076$

5

9

12

16

48

66

69

73

80

# Trombone

♩ = 175,000076

3 7

14 3 8 3

30 3 2

38 2 3

46 2 3

54 3 2

62 2 2

69 3 8 3

83 3 3

91 2 2

2

Trombone

97

105

114

121

129

135

143

150

# Percussion

♩ = 175,000076

5

9

13

17

21

25

29

33

37

V.S.

Percussion

41

45

49

53

57

61

65

69

73

77

81

85

89

93

97

101

105

109

113

117

V.S.

121

125

129

133

137

141

145

149

152

# Dulcimer

♩ = 175,000076

4

7

10

13

16

19

22

25

28

V.S.

31

34

37

40

43

46

49

52

55

58

61

64

67

70

73

76

79

82

85

88

91

93

96

99

102

105

108

111

114

117

120

123

126

129

132

135

138

141

144

147

150

153

Jazz Guitar

♩ = 175,000076

**31**

**21**

**29**

**21**

**13**

**25**

# Electric Bass

♩ = 175,000076

6

12

17

22

28

34

44

50

56

73

78

84

90

100

106

112

115

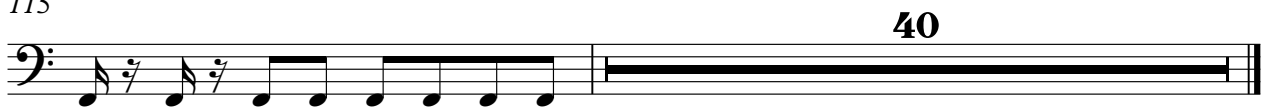

# Electric Bass

♩ = 175,000076

35

38

41

18

61

64

67

70

73

18

94

96

18

116

119

122

125

128

131

134

137

140

143

146

149

152

# Tape Sampler Keyboard [Brass]

♩ = 175,000076

3 7

14 3 8 3

30 3 2

38 2 3

46 2 3

54 3 2

62 2 2

69 3 8 3

83 3 3

92 2 2 3

Tape Sampler Keyboard [Brass]

102

2 3

110

3 2

118

2 3

126

2

132

2 2 3

142

2 3

150

3