

# Patrulha do Samba - Swing de Rua

00:00:03:25  
1,2,36  
jhon@guaiutil.com

♩ = 97,999985

jhon2guaiutil.com - 0xx62- 206 2146 -Jhonatham Gomes  
jhon2guaiutil.com - 0xx62- 206 2146 -Jhonatham Gomes

4

Perc.

Kora

5

Perc.

Kora

Orch. Hit

Orch. Hit

6

Perc.

Kora

8

Perc.

Kora

E. Bass

Solo

10

Perc.

Kora

11

Perc.

Kora

E. Bass

12

Perc.

Kora

E. Bass

Solo

13

Perc.

Kora

E. Bass

Solo

14

Perc. Kora E. Bass Solo

15

Perc. Kora E. Bass Solo

16

Perc. Kora E. Bass Solo

17

18

19

Perc.

Kora

E. Bass

Orch. Hit

Orch. Hit

Solo

20

Perc.

Kora

E. Bass

Orch. Hit

Orch. Hit

Solo

21

Perc.

Kora

E. Bass

Orch. Hit

Orch. Hit

Solo

22

Perc.

Kora

E. Bass

Orch. Hit

Orch. Hit

Solo

23

Perc.

Kora

E. Bass

Orch. Hit

Orch. Hit

Solo

24

Perc.

Kora

E. Bass

Orch. Hit

Orch. Hit

Solo

25

Perc.

Kora

E. Bass

Orch. Hit

Orch. Hit

Solo

26

Perc.

Kora

E. Bass

Solo

27

Perc.

Kora

E. Bass

Solo

28

Perc.

Kora

E. Bass

Solo

29

Perc.

Kora

E. Bass

Orch. Hit

Orch. Hit

Solo

30

Perc.

Kora

E. Bass

Solo

31

Perc.

Kora

E. Bass

Orch. Hit

Orch. Hit

Solo

32

Perc.

Kora

E. Bass

Solo

36

Perc.

Kora

E. Bass

Solo

Solo

37

Perc.

Kora

E. Bass

Solo

38

Perc.

Kora

E. Bass

Solo

39

Perc.

Kora

E. Bass

Orch. Hit

Orch. Hit

Solo

40

Perc.

Kora

E. Bass

Orch. Hit

Orch. Hit

Solo

41

Perc.

Kora

E. Bass

Orch. Hit

Orch. Hit

Solo

42

Perc.

Kora

E. Bass

Orch. Hit

Orch. Hit

Solo

43

Perc.

Kora

E. Bass

Orch. Hit

Orch. Hit

Solo

44

Perc.

Kora

E. Bass

Orch. Hit

Orch. Hit

Solo

45

Perc.

Kora

E. Bass

Solo

46

Perc.

Kora

E. Bass

Orch. Hit

Orch. Hit

Solo

47

Perc.

Kora

E. Bass

Orch. Hit

Orch. Hit

Solo

48

Perc.

Kora

E. Bass

Solo

49

Perc.

Kora

E. Bass

Orch. Hit

Orch. Hit

Solo

50

Perc.

Kora

E. Bass

Solo

51

Perc.

Kora

E. Bass

Solo

52

Perc.

Kora

E. Bass

Solo

53

Perc.

Kora

E. Bass

Orch. Hit

Orch. Hit

Solo

54

Perc.

Kora

E. Bass

Solo

55

Perc.

Kora

E. Bass

Orch. Hit

Orch. Hit

Solo

56

Perc.

Kora

E. Bass

Solo

57

Alto Sax.

Perc.

Kora

E. Bass

Solo

58

Alto Sax.

Perc.

Kora

E. Bass

Solo

59

Alto Sax.

Perc.

Kora

E. Bass

Solo

60

Alto Sax.

Perc.

Kora

E. Bass

Solo

61

Perc.

Kora

E. Bass

Orch. Hit

Orch. Hit

Solo

62

Perc.

Kora

E. Bass

Orch. Hit

Orch. Hit

Solo

63

Perc. Kora E. Bass Orch. Hit Orch. Hit Solo

64

Perc. Kora E. Bass Orch. Hit Orch. Hit Solo

65

Perc. Kora E. Bass Solo

66

Perc. Kora E. Bass Orch. Hit Orch. Hit Solo

67

Perc.

Kora

E. Bass

Orch. Hit

Orch. Hit

Solo

68

Perc.

Kora

E. Bass

Solo

69

Perc.

Kora

E. Bass

Orch. Hit

Orch. Hit

Solo

70

Perc.

Kora

E. Bass

Solo

71

Perc.

Kora

E. Bass

Solo

72

Perc.

Kora

E. Bass

Solo

73

Perc. Kora E. Bass Orch. Hit Orch. Hit Solo

74

Perc. Kora E. Bass Solo

75

Perc.

Kora

E. Bass

Orch. Hit

Orch. Hit

Solo

76

Perc.

Kora

E. Bass

Solo

77

Perc.

Kora

E. Bass

Solo

78

Perc.

E. Bass

Orch. Hit

Orch. Hit

80

Perc.

E. Bass

81

Perc.

E. Bass

82

Perc. Kora E. Bass Solo

83

Perc. Kora E. Bass Solo

84

Perc. Kora E. Bass Solo

85

Perc.

Kora

E. Bass

Orch. Hit

Orch. Hit

Solo

86

Perc.

Kora

E. Bass

Solo

87

Perc.

Kora

E. Bass

Orch. Hit

Orch. Hit

Solo

88

Perc.

Kora

E. Bass

Solo

89

Alto Sax.

Perc.

Kora

E. Bass

Solo

90

Alto Sax.

Perc.

E. Bass

Solo

91

Alto Sax.

Perc.

E. Bass

Solo

Alto Saxophone

Patrulha do Samba - Swing de Rua

♩ = 97,999985

**56**

60

**28**

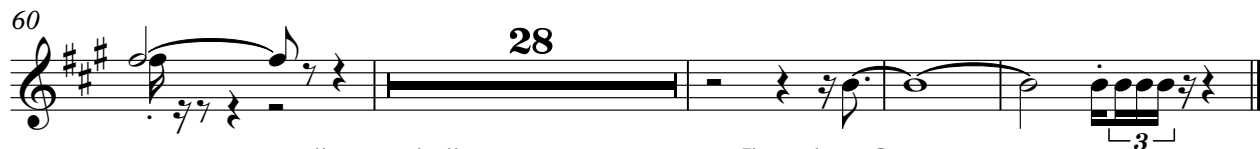

jhon2guaiutil.com - 0xx62- 206 2146 -Jhonatham Gomes  
jhon2guaiutil.com - 0xx62- 206 2146 -Jhonatham Gomes

# Patrulha do Samba - Swing de Rua

## Percussion

♩ = 97,999985

PORTO 35 222 6497

3

5

7

9

11

13

15

17

19

jhon2guaiutil.com - 0xx62- 206 2146 -Jhonatham Gomes  
jhon2guaiutil.com - 0xx62- 206 2146 -Jhonatham Gomes

V.S.

Percussion

21

23

25

27

29

31

33

35

37

39

41

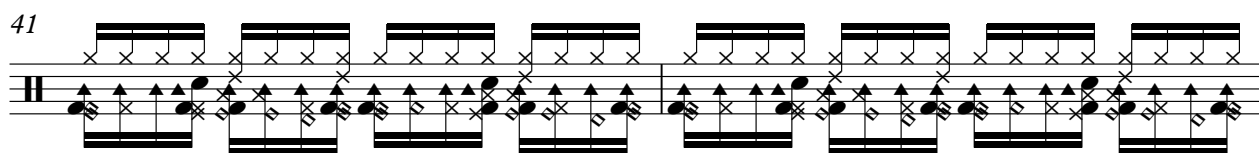

43

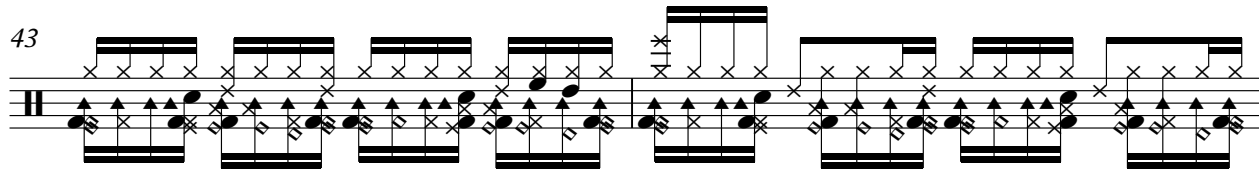

45

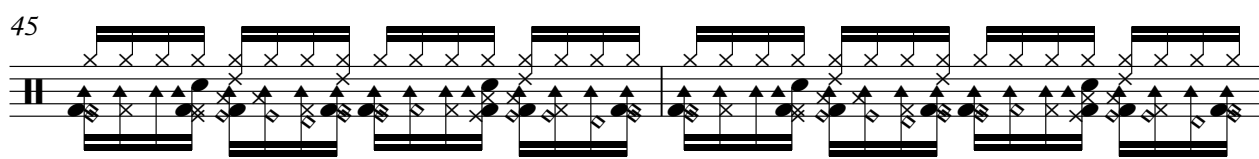

47

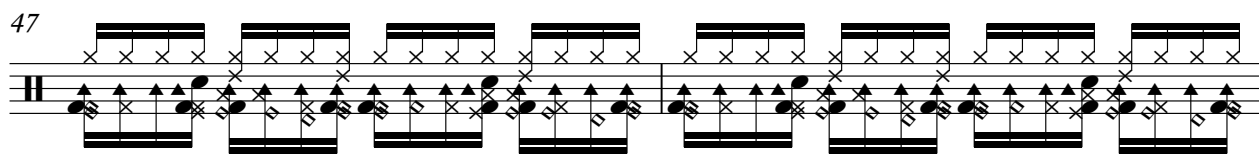

49

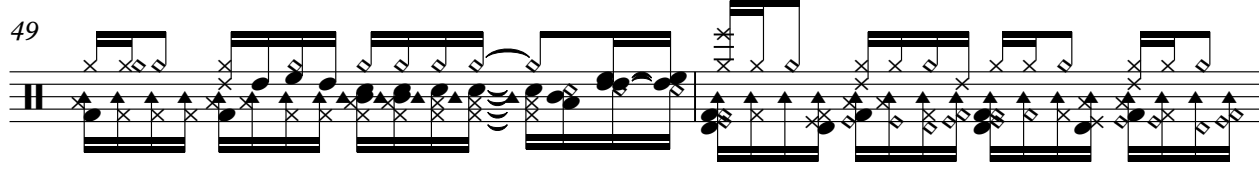

51

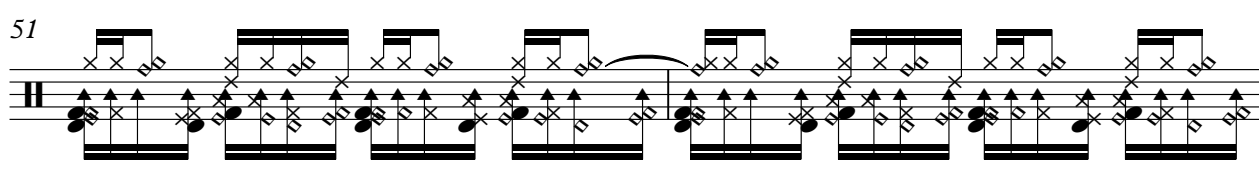

53

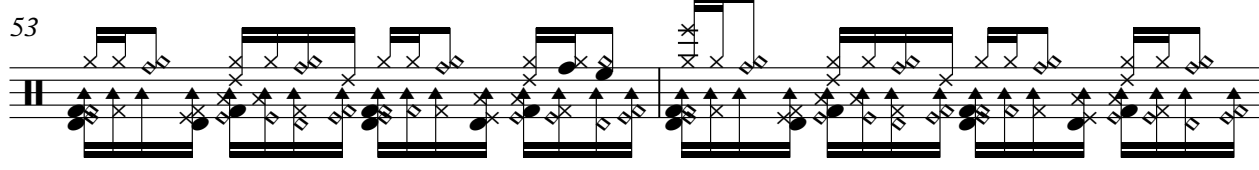

55

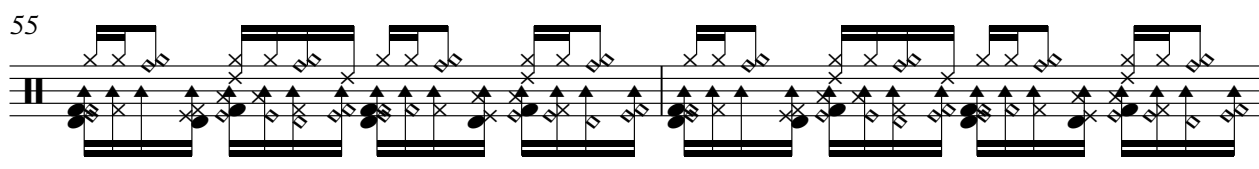

57

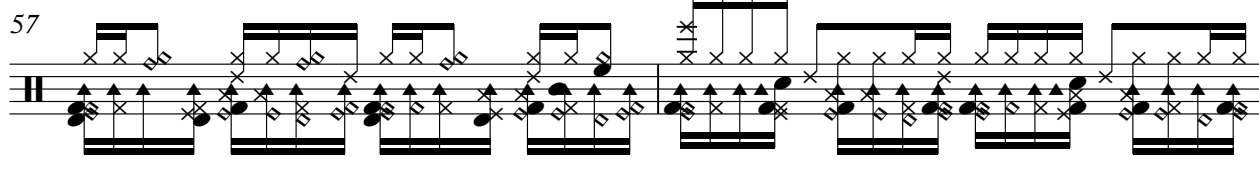

59

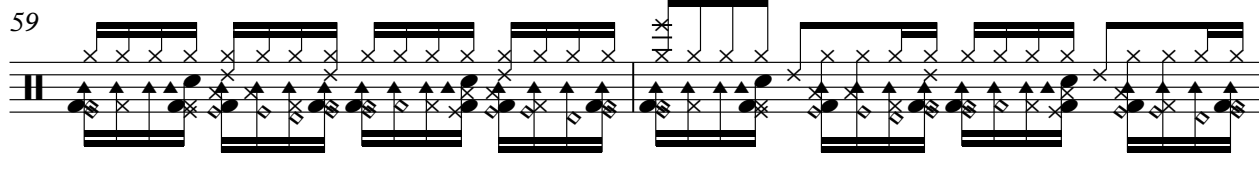

V.S.

Percussion

Percussion

81

83

85

87

89

91

$\text{♩} = 97,999985$

4

6

8

10

12

14

16

18

20

Kora

Kora

42

44

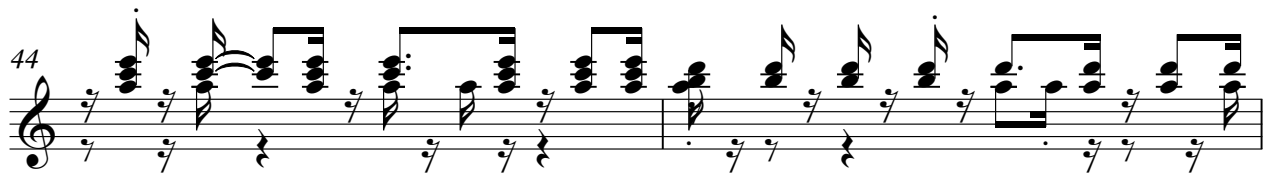

46

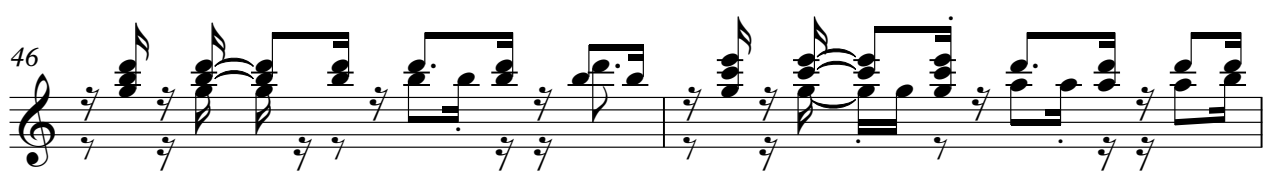

48

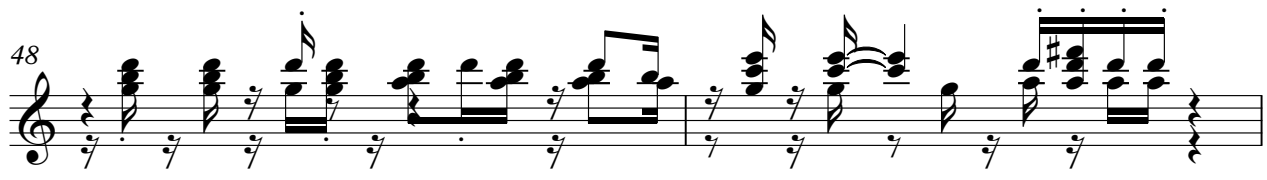

50

52

54

56

58

60

86

Kora

5

88

2

5-string Electric Bass

Patrulha do Samba - Swing de Rua

♩ = 97,999985

6

12

15

19

23

27

31

35

38

42

46

50

53

57

61

65

69

72

76

81

85

♩ = 97,999985

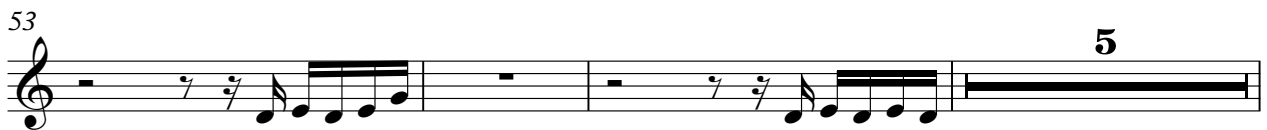
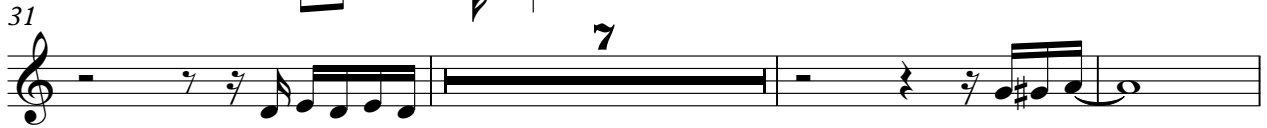
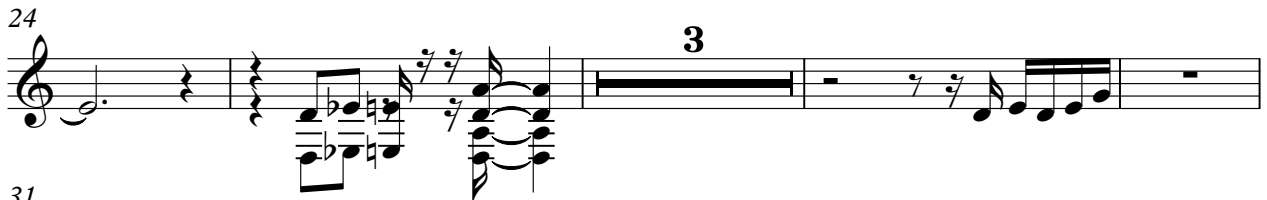

2

# Orchestra Hit

73

79

♩ = 97,999985

6 11

20

24 3

31 7

41

45

50 3 5

61

64

2

# Orchestra Hit

69

3

76

2

6

86

4

# Patrulha do Samba - Swing de Rua

Solo

♩ = 97,999985

7 2

13

19

26

32

38

45

51

56

63

jhon2guitaril.com 0xx6-206-2146 - Jhonathan Gomes  
jhon2guitaril.com 0xx6-206-2146 - Jhonathan Gomes

V.S.

2

Solo

70

76

84

88

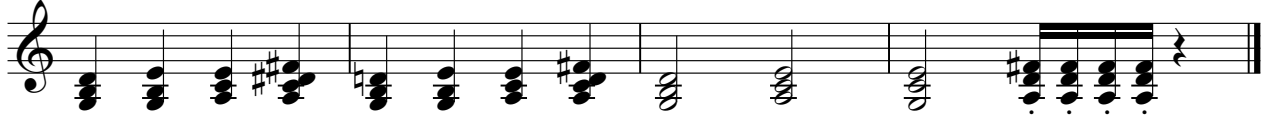

Solo

# Patrulha do Samba - Swing de Rua

♩ = 97,999985

**34**

3

3

**36**

**55**

jhon2guaiutil.com - 0xx62- 206 2146 -Jhonatham Gomes  
jhon2guaiutil.com - 0xx62- 206 2146 -Jhonatham Gomes