

Patsy Cline - FADED LOVE 2

@KMIDI KARAOKR FILE
@KMIDI KARAOKR FILE
@KMIDI KARAOKR FILE

ACC. GUITAR MELODY

STRINGS

4

TEMP AAH'S

STRINGS

CELLO

6

DRUMS

ACC. GUITAR

MUTE GUITAR

ACC. BASS

TEMP AAH'S

STRINGS

CELLO

8

DRUMS

PIANO

ACC. GUITAR MELODY

ACC. GUITAR

MUTE GUITAR

ACC. BASS

TEMP OOOH'S

STRINGS

CELLO

The musical score is written for a full band and includes the following parts:

- DRUMS:** Features a steady 8th-note pattern in the right hand and a simple bass line in the left hand.
- ACC. GUITAR:** Plays a series of chords, primarily triads, in the right hand.
- STRINGS:** Plays a sustained chord in the right hand.
- CELLO:** Plays a sustained chord in the left hand.

22.9"
10.1,00
verse

10

DRUMS

PIANO

ACC. GUITAR MELODY

ACC. GUITAR

MUTE GUITAR

EL. GUITAR

ACC. BASS

STRINGS

12

DRUMS

PIANO

ACC. GUITAR MELODY

ACC. GUITAR

MUTE GUITAR

EL. GUITAR

ACC. BASS

14

DRUMS

PIANO

ACC. GUITAR MELODY

ACC. GUITAR

MUTE GUITAR

EL. GUITAR

ACC. BASS

15

DRUMS

PIANO

ACC. GUITAR MELODY

ACC. GUITAR

MUTE GUITAR

EL. GUITAR

ACC. BASS

16

DRUMS

PIANO

ACC. GUITAR MELODY

ACC. GUITAR

MUTE GUITAR

EL. GUITAR

ACC. BASS

STRINGS

CELLO

18

DRUMS

PIANO

ACC. GUITAR MELODY

ACC. GUITAR

MUTE GUITAR

EL. GUITAR

ACC. BASS

STRINGS

CELLO

19

20

DRUMS

PIANO

ACC. GUITAR MELODY

ACC. GUITAR

MUTE GUITAR

EL. GUITAR

ACC. BASS

STRINGS

CELLO

21

DRUMS

PIANO

ACC. GUITAR MELODY

ACC. GUITAR

MUTE GUITAR

EL. GUITAR

ACC. BASS

STRINGS

CELLO

23

DRUMS

PIANO

ACC. GUITAR MELODY

ACC. GUITAR

MUTE GUITAR

EL. GUITAR

ACC. BASS

STRINGS

CELLO

25

1'03.8"
26.1,00
chorus

26

28

- DRUMS:** Features a steady 4/4 drum pattern with snare and bass drum hits.

DRUMS

ACC. GUITAR MELODY

ACC. GUITAR

MUTE GUITAR

EL. GUITAR

ACC. BASS

TEMP AAH'S

STRINGS

CELLO

HARMONY ACC. GUITAR

- **DRUMS**: Features a steady eighth-note pattern on the snare drum, indicated by 'x' marks above the staff.
- **ACC. GUITAR MELODY**: A single note on the first string, followed by a rest, and another note on the first string.
- **ACC. GUITAR**: A series of chords, including a power chord on the first string and a chord on the second string.
- **MUTE GUITAR**: A rhythmic pattern of eighth notes with a muted effect, indicated by a 'v' symbol above each note.
- **EL. GUITAR**: A melodic line starting with a half note on the first string, followed by a quarter note on the second string, and then a quarter note on the first string.
- **ACC. BASS**: A single note on the first string, followed by a rest, and another note on the first string.
- **TEMP AAH'S**: A single note on the first string, followed by a rest.
- **STRINGS**: A complex arrangement of notes, including a triplet of eighth notes on the first string.
- **CELLO**: A single note on the first string, followed by a rest.
- **HARMONY ACC. GUITAR**: A single note on the first string, followed by a rest, and another note on the first string.

30

DRUMS

ACC. GUITAR MELODY

ACC. GUITAR

MUTE GUITAR

EL. GUITAR

ACC. BASS

TEMP AAH'S

STRINGS

CELLO

HARMONY ACC. GUITAR

- **DRUMS**: Features a consistent backbeat pattern with snare and bass drum hits, and cymbal accents.
- **ACC. GUITAR MELODY**: Plays a melodic line with eighth and sixteenth notes, often using a wah effect.
- **ACC. GUITAR**: Provides harmonic support with chords and single notes.
- **MUTE GUITAR**: Plays a rhythmic line with muted notes and a triplet of eighth notes.
- **EL. GUITAR**: Plays a melodic line with a wah effect, mirroring the Acc. Guitar Melody.
- **ACC. BASS**: Provides a steady bass line with quarter and eighth notes.
- **TEMP AAH'S**: Plays sustained chords, likely representing a vocal or instrumental 'ahh' sound.
- **STRINGS**: Plays a melodic line with a long, sweeping phrase.
- **CELLO**: Plays a low, sustained chord.
- **HARMONY ACC. GUITAR**: Provides harmonic support with chords and single notes.

32

DRUMS

ACC. GUITAR MELODY

ACC. GUITAR

MUTE GUITAR

EL. GUITAR

ACC. BASS

TEMP OOH'S

STRINGS

CELLO

HARMONY ACC. GUITAR

34

DRUMS

ACC. GUITAR MELODY

ACC. GUITAR

MUTE GUITAR

EL. GUITAR

ACC. BASS

TEMP AAH'S

STRINGS

CELLO

HARMONY ACC. GUITAR

- **DRUMS**: Features a consistent pattern of eighth notes with 'x' marks above them, indicating a specific drum sound.
- **ACC. GUITAR MELODY**: Contains a melodic line with a triplet of eighth notes in the second measure.
- **ACC. GUITAR**: Provides harmonic support with chords and single notes.
- **MUTE GUITAR**: Plays a rhythmic pattern of eighth notes with a '7' above the notes, and includes a sixteenth-note triplet in the final measure.
- **EL. GUITAR**: Features a melodic line with slurs and accents.
- **ACC. BASS**: Plays a simple bass line with quarter notes.
- **TEMP AAH'S**: Shows three chords: a B-flat major chord, a B-flat major chord with a sharp second (B-flat major 9), and a B-flat major chord with a flat second (B-flat major 7).
- **STRINGS** and **CELLO**: Both play sustained chords with slurs, mirroring the harmonic structure of the 'TEMP AAH'S' part.
- **HARMONY ACC. GUITAR**: Provides a harmonic accompaniment with a triplet of eighth notes in the second measure.

36

DRUMS

ACC. GUITAR MELODY

ACC. GUITAR

MUTE GUITAR

EL. GUITAR

ACC. BASS

TEMP AAH'S

STRINGS

CELLO

HARMONY ACC. GUITAR

37

1. **DRUMS**: Features a steady pattern of eighth notes with 'x' marks above them, indicating a specific drum sound.
2. **ACC. GUITAR MELODY**: A simple melodic line with quarter notes.
3. **ACC. GUITAR**: Shows chordal accompaniment with some notes marked with 'x' for mutes.
4. **MUTE GUITAR**: Features a rhythmic pattern of eighth notes with 'x' marks, indicating muted notes.
5. **EL. GUITAR**: Plays a melodic line with a long slur over the first two notes.
6. **ACC. BASS**: Provides a simple bass line with quarter notes.
8. **STRINGS**: Shows a complex chordal structure with many notes, some marked with 'x' for mutes.
9. **CELLO**: Plays a low-frequency line with a few notes, some marked with 'x' for mutes.
10. **HARMONY ACC. GUITAR**: Provides harmonic support with a simple melodic line.

38

DRUMS

ACC. GUITAR MELODY

ACC. GUITAR

MUTE GUITAR

EL. GUITAR

ACC. BASS

STRINGS

HARMONY ACC. GUITAR

40

DRUMS

PIANO

ACC. GUITAR MELODY

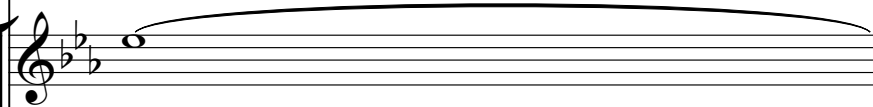

Accompanying guitar melody featuring a long, sustained note.

ACC. GUITAR

Accompanying guitar chords.

MUTE GUITAR

Mute guitar notation featuring a triplet of eighth notes.

EL. GUITAR

Electric guitar notation featuring a slur over a group of notes.

ACC. BASS

Accompanying bass notation featuring a slur over a group of notes.

HARMONY ACC. GUITAR

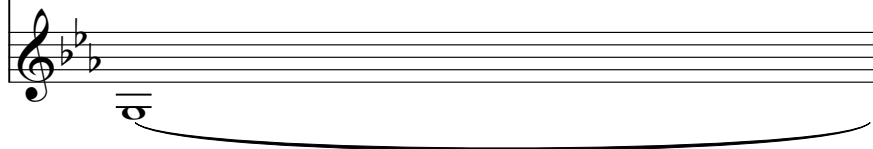

Harmony accompanying guitar notation featuring a long, sustained note.

41

DRUMS

PIANO

ACC. GUITAR MELODY

ACC. GUITAR

MUTE GUITAR

EL. GUITAR

ACC. BASS

STRINGS

CELLO

HARMONY ACC. GUITAR

1'44.6"
42.1,00
trnand

42

44

DRUMS

ACC. GUITAR MELODY

ACC. GUITAR

MUTE GUITAR

EL. GUITAR

ACC. BASS

TEMP OOOH'S

STRINGS

CELLO

1'54.8"
46.1,00
verse

27

46

DRUMS

ACC. GUITAR MELODY

ACC. GUITAR

MUTE GUITAR

ACC GUITAR FILL

EL. GUITAR

ACC. BASS

48

DRUMS

ACC. GUITAR MELODY

ACC. GUITAR

MUTE GUITAR

ACC GUITAR FILL

EL. GUITAR

ACC. BASS

50

DRUMS

ACC. GUITAR MELODY

ACC. GUITAR

MUTE GUITAR

ACC GUITAR FILL

EL. GUITAR

ACC. BASS

52

DRUMS

ACC. GUITAR MELODY

ACC. GUITAR

MUTE GUITAR

ACC GUITAR FILL

EL. GUITAR

ACC. BASS

53

DRUMS

ACC. GUITAR MELODY

ACC. GUITAR

MUTE GUITAR

ACC GUITAR FILL

EL. GUITAR

ACC. BASS

STRINGS

CELLO

55

DRUMS

ACC. GUITAR MELODY

ACC. GUITAR

MUTE GUITAR

EL. GUITAR

ACC. BASS

STRINGS

CELLO

57

DRUMS

PIANO

ACC. GUITAR MELODY

ACC. GUITAR

MUTE GUITAR

EL. GUITAR

ACC. BASS

STRINGS

CELLO

59

DRUMS

PIANO

ACC. GUITAR MELODY

ACC. GUITAR

MUTE GUITAR

EL. GUITAR

ACC. BASS

STRINGS

CELLO

61

DRUMS

PIANO

ACC. GUITAR MELODY

ACC. GUITAR

MUTE GUITAR

EL. GUITAR

ACC. BASS

STRINGS

HARMONY ACC. GUITAR

2'35.7"
62.1,00
chorus

62

DRUMS

ACC. GUITAR MELODY

ACC. GUITAR

MUTE GUITAR

ACC GUITAR FILL

EL. GUITAR

ACC. BASS

TEMP AAH'S

STRINGS

CELLO

HARMONY ACC. GUITAR

63

64

DRUMS

ACC. GUITAR MELODY

ACC. GUITAR

MUTE GUITAR

ACC GUITAR FILL

EL. GUITAR

ACC. BASS

TEMP AAH'S

STRINGS

CELLO

HARMONY ACC. GUITAR

65

66

DRUMS

ACC. GUITAR MELODY

ACC. GUITAR

MUTE GUITAR

ACC GUITAR FILL

EL. GUITAR

ACC. BASS

TEMP AAH'S

STRINGS

CELLO

HARMONY ACC. GUITAR

68

DRUMS

ACC. GUITAR MELODY

ACC. GUITAR

MUTE GUITAR

ACC GUITAR FILL

EL. GUITAR

ACC. BASS

TEMP OOH'S

STRINGS

CELLO

HARMONY ACC. GUITAR

- **DRUMS**: Features a consistent pattern of eighth notes with 'x' marks above them, indicating a specific drum sound.
- **ACC. GUITAR MELODY**: A single melodic line with a long slur over the first two measures.
- **ACC. GUITAR**: A rhythm guitar part consisting of chords and single notes.
- **MUTE GUITAR**: A melodic line with a '7' symbol above the notes, indicating a muted sound. It includes a triplet of eighth notes in the final measure.
- **ACC GUITAR FILL**: A short melodic phrase in the final measure, also including a triplet.
- **EL. GUITAR**: An electric guitar part with a melodic line featuring slurs and a triplet.
- **ACC. BASS**: An acoustic bass line with a simple, steady rhythm.
- **TEMP OOH'S**: A vocal line with a few notes and rests.
- **STRINGS**: A section of string instruments with a rhythmic accompaniment.
- **CELLO**: A cello part with a similar rhythmic accompaniment.
- **HARMONY ACC. GUITAR**: A harmony guitar part with a melodic line and a long slur.

DRUMS

ACC. GUITAR MELODY

ACC. GUITAR

MUTE GUITAR

ACC GUITAR FILL

EL. GUITAR

ACC. BASS

TEMP AAH'S

STRINGS

CELLO

HARMONY ACC. GUITAR

72

1. **DRUMS**: Features a consistent rhythmic pattern of eighth notes with 'x' marks above them, indicating a specific drum sound.
2. **ACC. GUITAR MELODY**: Shows a melodic line with a long note followed by a quarter note and an eighth note.
3. **ACC. GUITAR**: Displays chordal accompaniment with a mix of quarter and eighth notes.
4. **MUTE GUITAR**: Includes a melodic line with a sixteenth-note triplet and a sixteenth-note figure.
5. **ACC GUITAR FILL**: Features a melodic line with a long note and a quarter note.
6. **EL. GUITAR**: Shows a melodic line with a long note and a quarter note.
7. **ACC. BASS**: Displays a simple bass line with a long note and a quarter note.
8. **TEMP AAH'S**: Shows a sustained chordal texture.
9. **STRINGS**: Features a complex melodic line with a sixteenth-note triplet and a sixteenth-note figure.
10. **CELLO**: Shows a sustained chordal texture.
11. **HARMONY ACC. GUITAR**: Displays a melodic line with a long note and a quarter note.

1. **DRUMS**: Features a consistent rhythmic pattern of eighth notes with 'x' marks above them, indicating a specific drum sound.
2. **ACC. GUITAR MELODY**: A simple melodic line consisting of quarter notes.
3. **ACC. GUITAR**: Provides harmonic support with chords and rests.
4. **MUTE GUITAR**: Plays a rhythmic pattern of eighth notes with a muted sound.
5. **EL. GUITAR**: Features a melodic line with a long note held across several measures.
6. **ACC. BASS**: Provides a low-frequency harmonic foundation with quarter notes.
8. **STRINGS**: Shows a complex arrangement of notes, possibly for a string quartet or section.
9. **CELLO**: Provides a low-frequency melodic line.
10. **HARMONY ACC. GUITAR**: Provides additional harmonic support with quarter notes.

74

76 ♩ = 96,789!

DRUMS

ACC. GUITAR MELODY

ACC. GUITAR

MUTE GUITAR

ACC GUITAR FILL

EL. GUITAR

ACC. BASS

HARMONY ACC. GUITAR ♩ = 96,789!

78

ACC. GUITAR MELODY

ACC. BASS

STRINGS

CELLO

81 $\text{♩} = 85,750053$

ACC. GUITAR MELODY

ACC. BASS

STRINGS

CELLO

82

PIANO

ACC. GUITAR MELODY

ACC. BASS

STRINGS

CELLO

83

PIANO

ACC. GUITAR MELODY

ACC. BASS

STRINGS

CELLO

Patsy Cline - FADED LOVE 2

DRUMS

♩ = 94,999992

5

9

13

17

21

25

29

33

37

41

V.S.

DRUMS

45

49

53

57

61

65

69

73

76

0053

3

3

PIANO

Patsy Cline - FADED LOVE 2

♩ = 94,999992

7

11

15

19

22

40

58

14

14

15

15

♩ = 96,789

2

ACC. GUITAR MELODY

68

74

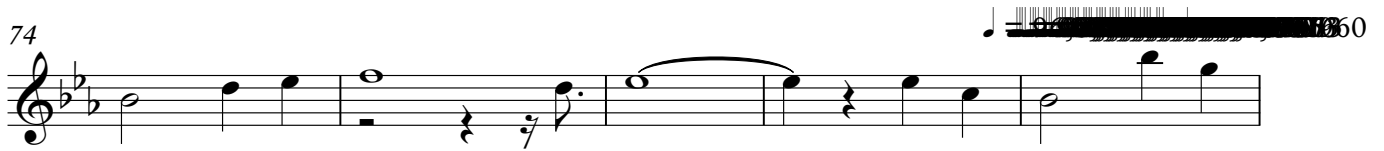

79

♩ = 85,750053

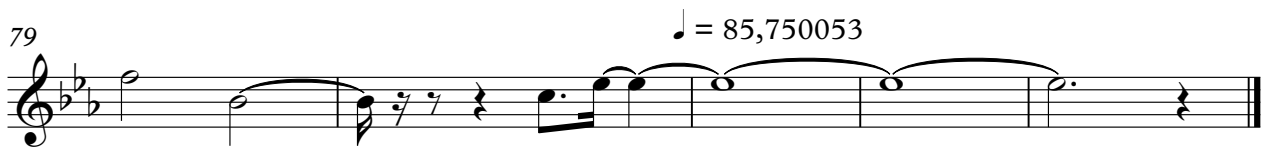

ACC. GUITAR

Patsy Cline - FADED LOVE 2

♩ = 94,999992

5

11

17

23

29

35

41

47

53

59

V.S.

65

71

76

MUTE GUITAR

68

3

71

6

74

6

3

3

77

3

3

50053

EL. GUITAR

Patsy Cline - FADED LOVE 2

♩ = 94,999992

9

13

18

23

28

33

38

43

48

53

V.S.

58

63

68

73

76

2

ACC. BASS

67

74

♩ = 96,7890

78

♩ = 85,750053

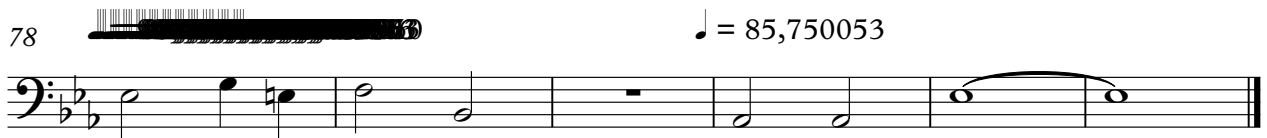

TEMP AAH'S

Patsy Cline - FADED LOVE 2

♩ = 94,999992

4 18

26

2

35

24

65

2

72

3 3 3 3 3 3

0053

TEMP OOOH'S

Patsy Cline - FADED LOVE 2

♩ = 94,999992

7 22

34

8

46

22

70

7 3 3

50053

STRINGS

Patsy Cline - FADED LOVE 2

♩ = 94,999992

5

16

23

27

33

38

43

8

2

STRINGS

54

61

65

70

77

81

♩ = 85,750053

Patsy Cline - FADED LOVE 2

CELLO

♩ = 94,999992

3

10 6

22 3

30 3

38 3

45 8

58 3

66 3

74 3

80 ♩ = 85,750053

HARMONY ACC. GUITAR Patsy Cline - FADED LOVE 2

♩ = 94,999992

24

29

35

41

19

64

70

75

0053

3 3