

N Sync - It's Gonna Be Me

♩ = 89,999954

Drums

Xylophone

Bass

Orchestra Hit

Soundtrack

Effect

♩ = 89,999954

5.4"
3.1,05

3

Drums

Xylophone

Effect

4

Drums

Xylophone

Slap Bass

Bass

Orchestra Hit

Soundtrack

Effect

5

Drums

Xylophone

Overdrive Guitar

Slap Bass

Bass

Orchestra Hit

Soundtrack

Melody Guide

Effect

7

Drums

Saw Wave

Overdrive Guitar

Bass

Melody Guide

9

Drums

Saw Wave

Overdrive Guitar

Clean Guitar

Bass

Orchestra Hit

Melody Guide

11

Drums

Clean Guitar

Bass

Synth Brass

Melody Guide

13

Drums

Saw Wave

Overdrive Guitar

Clean Guitar

Bass

Reverse Cymbals

Orchestra Hit

Synth Brass

Melody Guide

15

Drums

Bass

Synth Brass

Melody Guide

17

Drums

Bass

Synth Brass

Melody Guide

19

Drums

Bass

Synth Brass

Melody Guide

21

Drums

Xylophone

Bass

Orchestra Hit

Synth Brass

Synth

Melody Guide

23

Drums

Saw Wave

Overdrive Guitar

Bass

Synth Brass

Synth

Melody Guide

25

Drums

Saw Wave

Overdrive Guitar

Bass

Orchestra Hit

Synth Brass

Synth

Melody Guide

Effect

27

Drums

Bass

Orchestra Hit

Synth Brass

Melody Guide

Effect

29

Drums

Bass

Synth Brass

Melody Guide

31

Drums

Bass

Synth Brass

Melody Guide

33

Drums

Bass

Synth Brass

Melody Guide

35

Drums

Bass

Synth Brass

Melody Guide

37

Drums

Xylophone

Bass

Orchestra Hit

Strings

Melody Guide

39

Drums

Xylophone

Slap Bass

Bass

Orchestra Hit

Soundtrack

Strings

40

Drums

Xylophone

Slap Bass

Strings

Melody Guide

42

Drums

Bass

Strings

Melody Guide

Effect

45

Drums

Bass

Synth Brass

Strings

Melody Guide

Effect

47

Drums

Bass

Synth Brass

Melody Guide

49

Drums

Bass

Synth Brass

Melody Guide

51

Drums

Bass

Synth Brass

Melody Guide

53

Drums

Bass

Synth Brass

Melody Guide

55

Drums

Bass

Synth Brass

Melody Guide

57

Drums

Bass

Synth Brass

Melody Guide

59

Drums

Bass

Synth Brass

Melody Guide

61

Drums

Bass

Synth Brass

Melody Guide

63

Drums

Bass

Synth Brass

Melody Guide

65

Drums

Bass

Synth Brass

Melody Guide

66

Drums

Bass

Orchestra Hit

Synth Brass

Melody Guide

N Sync - It's Gonna Be Me

Drums

♩ = 89,999954

4

6

9

12

15

18

21

24

27

V.S.

30

33

36

38

40

44

48

51

54

57

Drums

60

63

65

Xylophone

N Sync - It's Gonna Be Me

♩ = 89,999954

5

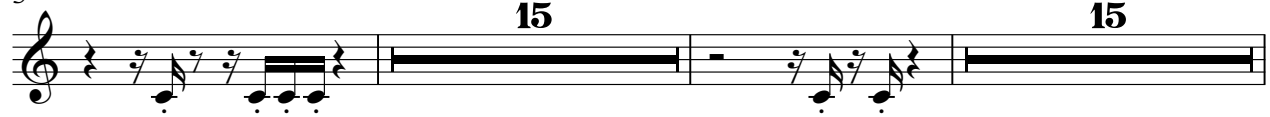

15

15

37

40

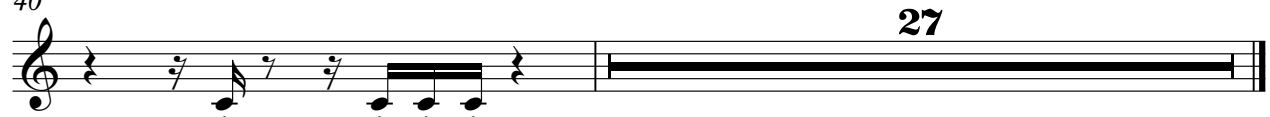

27

Saw Wave

N Sync - It's Gonna Be Me

♩ = 89,999954

7

10

3

9

24

26

41

Clean Guitar

N Sync - It's Gonna Be Me

♩ = 89,999954

9

12

54

N Sync - It's Gonna Be Me

Bass

♩ = 89,999954

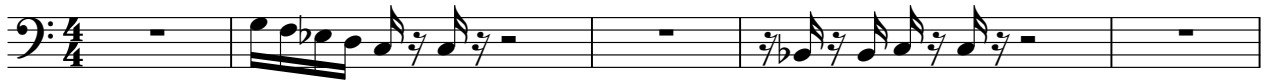

22

24

27

30

33

36

40

47

50

53

56

59

63

65

Reverse Cymbals

N Sync - It's Gonna Be Me

♩ = 89,999954

12 **53**

Orchestra Hit

N Sync - It's Gonna Be Me

♩ = 89,999954

6

15

27

39

N Sync - It's Gonna Be Me

Synth Brass

♩ = 89,999954

10

15

21

28

33

9

47

53

59

63

Synth

N Sync - It's Gonna Be Me

♩ = 89,999954

21

24

42

♩ = 89,999954

2

7

32

28

Strings

N Sync - It's Gonna Be Me

♩ = 89,999954

36 2

42

22

N Sync - It's Gonna Be Me

Melody Guide

♩ = 89,999954

5

9

12

15

18

22

26

29

32

35

3

41

45

49

53

56

60

63

65

