

Patsy Cline - Heartaches By The Number

0.0"
1.1,00
HEARTACHES BY THE NUMBER

♩ = 132,000137

2

5

DRUMS

PIANO 1

BASS

VIOLIN 1

VIOLIN 2

7

DRUMS

PIANO 1

BASS

VIOLIN 1

VIOLIN 2

9

DRUMS

PIANO 1

BASS

VIOLIN 1

VIOLIN 2

11

DRUMS

PIANO 1

BASS

VIOLIN 1

VIOLIN 2

14

DRUMS

PIANO 1

BASS

17

DRUMS

PIANO 1

BASS

20

DRUMS

PIANO 1

BASS

23

DRUMS

PIANO 1

BASS

26

DRUMS

PIANO 1

BASS

29

DRUMS

PIANO 1

PIANO 2

BASS

31

DRUMS

PIANO 1

PIANO 2

BASS

33

DRUMS

PIANO 1

BASS

35

DRUMS

PIANO 1

PIANO 2

BASS

38

DRUMS

PIANO 1

PIANO 2

BASS

41

DRUMS

PIANO 1

PIANO 2

BASS

44

DRUMS

PIANO 1

PIANO 2

BASS

46

DRUMS

PIANO 1

PIANO 2

BASS

49

DRUMS

PIANO 1

BASS

51

DRUMS

PIANO 1

BASS

53

DRUMS

PIANO 1

BASS

55

DRUMS

PIANO 1

BASS

VIOLIN 1

VIOLIN 2

57

DRUMS

PIANO 1

BASS

VIOLIN 1

VIOLIN 2

59

DRUMS

PIANO 1

BASS

VIOLIN 1

VIOLIN 2

61

DRUMS

PIANO 1

BASS

VIOLIN 1

VIOLIN 2

63

DRUMS

PIANO 1

BASS

VIOLIN 1

VIOLIN 2

66

DRUMS

PIANO 1

BASS

69

DRUMS

PIANO 1

BASS

71

DRUMS

PIANO 1

BASS

74

DRUMS

PIANO 1

BASS

77

DRUMS

PIANO 1

BASS

79

DRUMS

PIANO 1

PIANO 2

BASS

82

DRUMS

PIANO 1

PIANO 2

BASS

84

DRUMS

PIANO 1

PIANO 2

BASS

86

DRUMS

PIANO 1

BASS

88

DRUMS

PIANO 1

PIANO 2

BASS

91

DRUMS

PIANO 1

PIANO 2

BASS

94

DRUMS

PIANO 1

BASS

96

DRUMS

PIANO 1

PIANO 2

BASS

98

DRUMS

PIANO 1

PIANO 2

BASS

101

DRUMS

PIANO 1

BASS

VIOLIN 1

VIOLIN 2

103

DRUMS

PIANO 1

BASS

VIOLIN 1

VIOLIN 2

DRUMS

Patsy Cline - Heartaches By The Number

♩ = 132,000137

V.S.

44

49

53

58

62

66

70

74

78

83

DRUMS

87

92

96

100

102

PIANO 1

Patsy Cline - Heartaches By The Number

♩ = 132,000137

2

6

9

12

15

18

V.S.

21

24

27

30

33

36

39

42

45

48

51

54

57

60

63

66

70

73

76

79

82

85

88

91

V.S.

94

97

100

102

PIANO 2

Patsy Cline - Heartaches By The Number

♩ = 132,000137

28

33

3

40

3

3

46

34

84

3

91

3

3

97

3

7

BASS

Patsy Cline - Heartaches By The Number

$\text{♩} = 132,000137$

2

8

13

19

25

30

36

41

47

53

V.S.

59

65

70

75

80

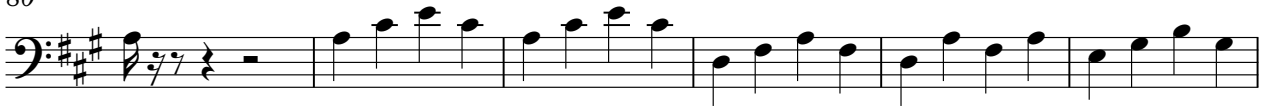

86

91

97

101

VIOLIN 1

Patsy Cline - Heartaches By The Number

♩ = 132,000137

2

6

9

13 42

57

60

64 37

103 3

VIOLIN 2

Patsy Cline - Heartaches By The Number

♩ = 132,000137

2

7

11

42

56

61

65

37