

# N Sync - I Drive Myself Crazy

♩ = 87,000656

5

8

Perc. 

J. Gtr. 

Syn. Br. 

Solo 

11

Perc. 

J. Gtr. 

Syn. Br. 

Solo 

13

Perc. 

J. Gtr. 

Syn. Br. 

Solo 

15

Perc. 

J. Gtr. 

Syn. Br. 

Solo 

18

20

22

24

26

Perc.

J. Gtr.

E. Bass

Syn. Br.

FX 5

Vla.

Solo

Solo

28

Perc.

J. Gtr.

E. Bass

Syn. Br.

Vla.

Solo

Solo

30

32

34

Perc.

J. Gtr.

E. Bass

Syn. Br.

FX 5

Solo

36

Perc.

J. Gtr.

E. Bass

Syn. Br.

FX 5

Solo

Solo

39

41

43

45

47

49

51

53

Perc.

J. Gtr.

E. Bass

Syn. Br.

Tape Smp. Str

FX 5

Vla.

Solo

Solo

55

Musical score for Perc., J. Gr., E. Bass, Syn. Br., Tape Smp. Str., FX 5, Vla., Solo, and Solo. The score is written for Percussion (Perc.), J. Gr., E. Bass, Syn. Br., Tape Smp. Str., FX 5, Vla., Solo, and Solo. The Percussion part features a complex rhythmic pattern with accents and slurs. The J. Gr. part consists of dense chordal textures. The E. Bass part has a simple melodic line. The Syn. Br. part features a melodic line with a long note. The Tape Smp. Str. part has a long note with a slur. The FX 5 part has a long note. The Vla. part has a melodic line. The Solo part has a melodic line with a triplet. The Solo part has a long note.

57

59

61

63

65

67

69

Perc.

J. Gtr.

E. Bass

Syn. Br.

FX 5

Vla.

Solo

Solo

71

Perc.

J. Gtr.

E. Bass

Syn. Br.

FX 5

Vla.

Solo

Solo

73

75

77

Perc.

J. Gtr.

E. Bass

Syn. Br.

FX 5

Vla.

Solo

Solo

79

Perc.

J. Gtr.

E. Bass

Syn. Br.

FX 5

Vla.

Solo

Solo

81  $\text{♩} = 84,000671$

Perc.

J. Gtr.

E. Bass

Syn. Br.

FX 5

Vla.  $\text{♩} = 84,000671$

Solo

Solo

83  $\text{♩} = 81,000084$   $\text{♩} = 74,000260$   $\text{♩} = 70,002000$   $\text{♩} = 67,002220$   $\text{♩} = 65,000488$   $\text{♩} = 62,000700$   $\text{♩} = 59,000920$   $\text{♩} = 54,000054$   $\text{♩} = 000056$

J. Gtr.

Syn. Br.

FX 5

Vla.  $\text{♩} = 81,000084$   $\text{♩} = 74,000260$   $\text{♩} = 70,002000$   $\text{♩} = 67,002220$   $\text{♩} = 65,000488$   $\text{♩} = 62,000700$   $\text{♩} = 59,000920$   $\text{♩} = 54,000054$   $\text{♩} = 000056$

Solo

# N Sync - I Drive Myself Crazy

## Percussion

$\text{♩} = 87,000656$   
**6**

9

11

14

16

18

20

22

24

26

V.S.

28

29

30

31

33

36

38

40

42

44

46

48

Percussion

50

52

54

56

58

60

62

64

66

68

V.S.

♩ = 87,000656

6

9

11

13

16

20

23

26

29

V.S.

31

33

35

38

42

45

48

51

8

62

65

68

71

73

76

79

81

$\bullet = 84,000671 \bullet = 81,000748400972,000589002$

84

$\bullet = 62,500557000810153$

Electric Guitar

N Sync - I Drive Myself Crazy

♩ = 87,000656

**57**

61

65

68

♩ = 84,000656

**14** **2**

# N Sync - I Drive Myself Crazy

Fretless Electric Bass

♩ = 87,000656

17

21

25

29

33

37

41

45

49

53

V.S.

57

62

67

71

75

79

82

♩ = 84,000 67 B 1, 0 4 9 8 2 0 9 0 1 1 2 1 3 & 2 5 0 3 1 1 3 0 0 1 3

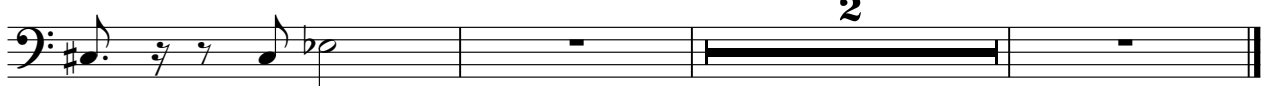

# N Sync - I Drive Myself Crazy

## Synth Brass

♩ = 87,000656

2

8

13

18

23

27

32

37

42

46

Synth Brass

51

56

62

67

72

77

81

♩ = 84,000671    ♩ = 81,000084    ♩ = 77,0002094

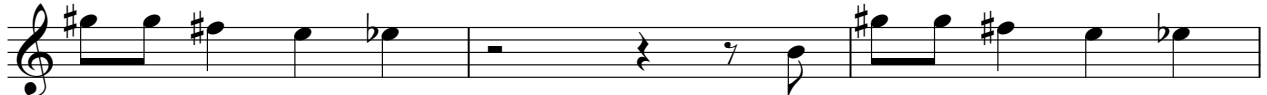

84

♩ = 62,6901063    ♩ = 57,56008053

♩ = 87,000656

18

23

28

3

35

4

43

48

2

53

11

68

71

FX 5 (Brightness)

74

78

81

= 84,00067# 81,607431800200048280000053

# N Sync - I Drive Myself Crazy

Viola

♩ = 87,000656

18

23

29

12

46

52

59

2

67

73

79

♩ = 84,000671

83

♩ = 81,000671, 82,000671, 83,000671, 84,000671, 85,000671, 86,000671, 87,000671, 88,000671, 89,000671, 90,000671, 91,000671, 92,000671, 93,000671, 94,000671, 95,000671, 96,000671, 97,000671, 98,000671, 99,000671, 100,000671

# N Sync - I Drive Myself Crazy

Solo

♩ = 87,000656

14

21

28

8

42

49

55

59

64

70

76

V.S.

2

Solo

♩ = 84,000 06 3 1, 0 5 7 9 0 0 0 7 4 8 5 0 5 0 0 0 0 8 4 5 3

81

# N Sync - I Drive Myself Crazy

Solo

$\text{♩} = 87,000656$

