

Paul & His Orchester Biste - Auf Auf Zum Frohlichen Jagen

♩ = 116,000313

PICCOLO

MELODY

FR.HORN

TROMBONE

TUBA

DRUMS

STEEL GTR

FINGERBAS

CHOIR AAHS

BRASS 1

♩ = 116,000313

6

MELODY

FR.HORN

TROMBONE

TUBA

DRUMS

STEEL GTR

FINGERDBAS

CHOIR AAHS

BRASS 1

9

MELODY

TROMBONE

TUBA

DRUMS

STEEL GTR

FINGERDBAS

CHOIR AAHS

BRASS 1

12

PICCOLO

MELODY

FR.HORN

TROMBONE

TUBA

DRUMS

STEEL GTR

FINGERDBAS

CHOIR AAHS

BRASS 1

15

PICCOLO

MELODY

TUBA

DRUMS

STEEL GTR

FINGERDBAS

CHOIR AAHS

BRASS 1

18

PICCOLO

MELODY

FR.HORN

TROMBONE

TUBA

DRUMS

STEEL GTR

FINGERDBAS

CHOIR AAHS

BRASS 1

21

PICCOLO

MELODY

TROMBONE

TUBA

DRUMS

STEEL GTR

FINGERDBAS

CHOIR AAHS

BRASS 1

24

MELODY

TROMBONE

TUBA

DRUMS

STEEL GTR

FINGERDBAS

CHOIR AAHS

BRASS 1

27

MELODY

TROMBONE

TUBA

DRUMS

STEEL GTR

FINGERDBAS

CHOIR AAHS

BRASS 1

30

PICCOLO

MELODY

FR.HORN

TROMBONE

TUBA

DRUMS

STEEL GTR

FINGERDBAS

CHOIR AAHS

BRASS 1

34

MELODY

FR.HORN

TROMBONE

TUBA

DRUMS

STEEL GTR

FINGERDBAS

CHOIR AAHS

BRASS 1

37

MELODY

FR.HORN

TROMBONE

TUBA

DRUMS

STEEL GTR

FINGERDBAS

CHOIR AAHS

BRASS 1

40

PICCOLO

MELODY

TUBA

DRUMS

STEEL GTR

FINGERDBAS

CHOIR AAHS

BRASS 1

43

46

49

MELODY

TROMBONE

TUBA

DRUMS

STEEL GTR

FINGERDBAS

CHOIR AAHS

BRASS 1

52

MELODY

TROMBONE

TUBA

DRUMS

STEEL GTR

FINGERDBAS

CHOIR AAHS

BRASS 1

55

59

62

MELODY

FR.HORN

TROMBONE

TUBA

DRUMS

STEEL GTR

FINGERDBAS

CHOIR AAHS

BRASS 1

65

PICCOLO

MELODY

TUBA

DRUMS

STEEL GTR

FINGERDBAS

CHOIR AAHS

BRASS 1

68

71

74

PICCOLO

MELODY

TROMBONE

TUBA

DRUMS

STEEL GTR

FINGERDBAS

CHOIR AAHS

BRASS 1

77

MELODY

TROMBONE

TUBA

DRUMS

STEEL GTR

FINGERDBAS

CHOIR AAHS

BRASS 1

80

MELODY

FR.HORN

TROMBONE

TUBA

DRUMS

STEEL GTR

FINGERDBAS

CHOIR AAHS

BRASS 1

83

PICCOLO

MELODY

FR.HORN

TROMBONE

TUBA

DRUMS

STEEL GTR

FINGERDBAS

CHOIR AAHS

BRASS 1

PICCOLO

Paul & His Orchester Biste - Auf Auf Zum Frohlichen Jag

♩ = 116,000313

12

18

32

43

49

67

74

MELODY

♩ = 116,000313

4

9

13

18

22

27

33

37

41

46

V.S.

50

55

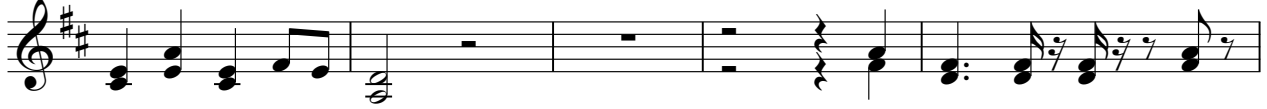

60

64

68

73

78

81

FR.HORN

Paul & His Orchester Biste - Auf Auf Zum Frohlichen Jac

♩ = 116,000313

4

7

20

33

46

59

72

83

TROMBONE

Paul & His Orchester Biste - Auf Auf Zum Frohlichen Jac

♩ = 116,000313

TROMBONE

49

53

57

63

72

77

81

84

TUBA

Paul & His Orchester Biste - Auf Auf Zum Frohlichen Jag

♩ = 116,000313

4

9

13

16

20

23

28

2

33

37

40

44

47

50

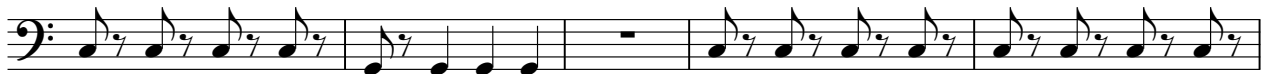

55

60

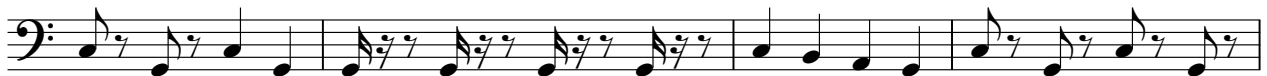

64

67

71

74

78

82

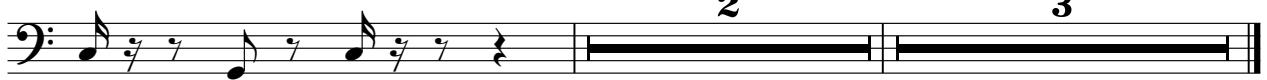

DRUMS

Paul & His Orchester Biste - Auf Auf Zum Frohlichen Jac

♩ = 116,000313

7

9

11

13

16

19

21

24

26

V.S.

28

31

34

36

38

41

43

46

49

51

DRUMS

53

55

58

61

63

65

68

71

73

76

V.S.

4

DRUMS

78

80

82

♩ = 116,000313

5

9

12

15

19

22

25

28

32

35

38

41

45

48

51

54

58

61

64

67

71

74

77

80

83

♩ = 116,000313

5

10

15

19

23

28

32

36

41

45

♩ = 116,000313

4

9

13

18

22

27

33

38

43

47

CHOIR AAHS

52

58

63

68

73

78

81

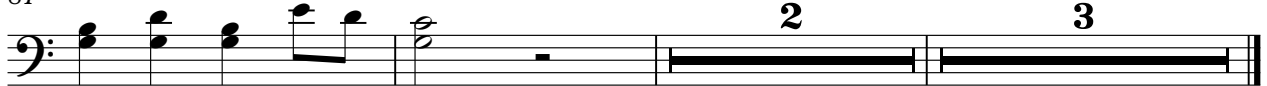

Paul & His Orchester Biste - Auf Auf Zum Frohlichen Jac

BRASS 1

♩ = 116,000313

5

8

10

12

14

16

2

20

22

25

28

V.S.

31 **2**

35

37

39

41

45

47

50

53

56 **2**

60

62

64

66

68

72

74

77

80

82
