

Paul & His Orchester Biste - Ein Jager Aus Kurpfalz

♩ = 103,000755

PICCOLO

FR.HORN

TROMBONE

TIMPANI

DRUMS

STEEL GTR

FINGERDBAS

CHOIR AAHS

♩ = 103,000755

MELODY

5

FR.HORN  
TROMBONE  
TIMPANI  
DRUMS  
STEEL GTR  
FINGERDBAS  
CHOIR AAHS  
MELODY

7

FR.HORN  
TROMBONE  
DRUMS  
STEEL GTR  
FINGERDBAS  
CHOIR AAHS  
MELODY

10

PICCOLO

FR.HORN

TROMBONE

DRUMS

STEEL GTR

FINGERDBAS

CHOIR AAHS

MELODY

13

PICCOLO

FR. HORN

TROMBONE

TIMPANI

DRUMS

STEEL GTR

FINGERDBAS

CHOIR AAHS

MELODY

15

PICCOLO

FR.HORN

TROMBONE

DRUMS

STEEL GTR

FINGERDBAS

CHOIR AAHS

MELODY

18

FR.HORN

TROMBONE

TIMPANI

DRUMS

STEEL GTR

FINGERDBAS

CHOIR AAHS

MELODY

20

FR. HORN

TROMBONE

DRUMS

STEEL GTR

FINGERDBAS

CHOIR AAHS

MELODY

23

PICCOLO

FR. HORN

TROMBONE

DRUMS

STEEL GTR

FINGERDBAS

CHOIR AAHS

MELODY

26

PICCOLO

FR. HORN

TROMBONE

TIMPANI

DRUMS

STEEL GTR

FINGERDBAS

CHOIR AAHS

MELODY

28

PICCOLO

TROMBONE

TIMPANI

DRUMS

STEEL GTR

FINGERDBAS

CHOIR AAHS

MELODY

30

PICCOLO

FR.HORN

TROMBONE

DRUMS

STEEL GTR

FINGERDBAS

CHOIR AAHS

MELODY

32

FR.HORN  
TROMBONE  
TIMPANI  
DRUMS  
STEEL GTR  
FINGERDBAS  
CHOIR AAHS  
MELODY

34

FR.HORN  
TROMBONE  
DRUMS  
STEEL GTR  
FINGERDBAS  
CHOIR AAHS  
MELODY

37

PICCOLO

FR.HORN

TROMBONE

DRUMS

STEEL GTR

FINGERDBAS

CHOIR AAHS

MELODY

Detailed description of the musical score: The score is for page 10, starting at measure 37. It consists of eight staves. The Piccolo staff (treble clef) begins with a triplet of eighth notes (G4, A4, B4) followed by eighth notes. The French Horn staff (treble clef) has a whole rest in measure 37. The Trombone staff (bass clef) has a whole rest in measure 37. The Drums staff (percussion clef) shows a complex rhythmic pattern with various note values and rests. The Steel Guitar staff (treble clef) has a whole rest in measure 37. The Fingerboard Bass staff (bass clef) has a whole rest in measure 37. The Choir Aahs staff (treble clef) has a whole rest in measure 37. The Melody staff (treble clef) has a whole rest in measure 37.

40

PICCOLO

FR.HORN

TROMBONE

TIMPANI

DRUMS

STEEL GTR

FINGERDBAS

CHOIR AAHS

MELODY

42

PICCOLO

TROMBONE

DRUMS

STEEL GTR

FINGERDBAS

CHOIR AAHS

MELODY

44

PICCOLO

FR. HORN

TROMBONE

TIMPANI

DRUMS

STEEL GTR

FINGERDBAS

CHOIR AAHS

MELODY

PICCOLO

Paul & His Orchester Biste - Ein Jager Aus Kurpfalz

♩ = 103,000755

8

12

15

23

26

29

37

40

43

FR.HORN

Paul & His Orchester Biste - Ein Jager Aus Kurpfalz

♩ = 103,000755

7

14

20

28

35

42

TROMBONE

Paul & His Orchester Biste - Ein Jager Aus Kurpfalz

♩ = 103,000755

6

11

14

17

22

25

28

31

2

TROMBONE

36

39

42

44

TIMPANI

Paul & His Orchester Biste - Ein Jager Aus Kurpfalz

♩ = 103,000755

3 8

14 3

19 7

29 3 8

41 5 2

DRUMS

Paul & His Orchester Biste - Ein Jager Aus Kurpfalz

♩ = 103,000755

V.S.

2

DRUMS

42

44

STEEL GTR

Paul & His Orchester Biste - Ein Jager Aus Kurpfalz

♩ = 103,000755

2

7

10

13

16

20

23

26

29

STEEL GTR

33

36

39

42

44

♩ = 103,000755

6

11

15

19

23

27

31

35

40

V.S.

2

# FINGERDBAS

43

2

♩ = 103,000755

3

7

10

13

16

20

23

26

29

33

V.S.

CHOIR AAHS

36

39

42

44

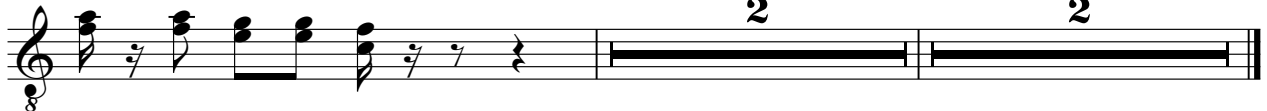

Paul & His Orchester Biste - Ein Jager Aus Kurpfalz

MELODY

♩ = 103,000755

3

7

10

13

16

20

23

26

29

33

V.S.

MELODY

36

39

42

44