

Paul & His Orchester Mauriat - El Bimbo 1

♩ = 121,001892

DRUMS

SAW WAVE

STEEL GTR

OVERDRIVE

SITAR

FRETLESS

CHOIR AAHS

♩ = 121,001892

SYN STR 1

BRASS 1

STRINGS

MELODY

6

DRUMS

STEEL GTR

OVERDRIVE

SITAR

FRETLESS

MELODY

9

DRUMS
STEEL GTR
OVERDRIVE
SITAR
FRETLESS
MELODY

12

DRUMS
STEEL GTR
OVERDRIVE
SITAR
FRETLESS
SYN STR 1
STRINGS
MELODY

15

DRUMS

STEEL GTR

OVERDRIVE

SITAR

FRETLESS

SYN STR 1

STRINGS

MELODY

18

DRUMS

STEEL GTR

OVERDRIVE

SITAR

FRETLESS

SYN STR 1

MELODY

21

DRUMS
STEEL GTR
OVERDRIVE
SITAR
FRETLESS
SYN STR 1
MELODY

23

DRUMS
STEEL GTR
OVERDRIVE
SITAR
FRETLESS
CHOIR AAHS
SYN STR 1
MELODY

25

DRUMS

STEEL GTR

OVERDRIVE

SITAR

FRETLESS

CHOIR AAHS

SYN STR 1

MELODY

27

DRUMS

STEEL GTR

OVERDRIVE

SITAR

FRETLESS

CHOIR AAHS

SYN STR 1

BRASS 1

MELODY

29

DRUMS
STEEL GTR
OVERDRIVE
SITAR
FRETLESS
CHOIR AAHS
SYN STR 1
BRASS 1
MELODY

31

DRUMS
STEEL GTR
OVERDRIVE
SITAR
FRETLESS
SYN STR 1
BRASS 1
STRINGS
MELODY

34

DRUMS

STEEL GTR

OVERDRIVE

SITAR

FRETLESS

SYN STR 1

MELODY

37

DRUMS

STEEL GTR

OVERDRIVE

SITAR

FRETLESS

SYN STR 1

MELODY

40

DRUMS

STEEL GTR

OVERDRIVE

SITAR

FRETLESS

CHOIR AAHS

SYN STR 1

MELODY

42

DRUMS

STEEL GTR

OVERDRIVE

SITAR

FRETLESS

CHOIR AAHS

SYN STR 1

MELODY

44

DRUMS
STEEL GTR
OVERDRIVE
SITAR
FRETLESS
CHOIR AAHS
SYN STR 1
MELODY

46

DRUMS
STEEL GTR
OVERDRIVE
SITAR
FRETLESS
CHOIR AAHS
SYN STR 1
BRASS 1
MELODY

48

DRUMS

SAW WAVE

STEEL GTR

OVERDRIVE

SITAR

FRETLESS

CHOIR AAHS

SYN STR 1

BRASS 1

STRINGS

MELODY

51

DRUMS

SAW WAVE

STEEL GTR

OVERDRIVE

SITAR

FRETLESS

SYN STR 1

STRINGS

MELODY

53

DRUMS

SAW WAVE

STEEL GTR

OVERDRIVE

SITAR

FRETLESS

SYN STR 1

STRINGS

MELODY

55

DRUMS

SAW WAVE

STEEL GTR

OVERDRIVE

SITAR

FRETLESS

SYN STR 1

STRINGS

MELODY

57

DRUMS
SAW WAVE
STEEL GTR
OVERDRIVE
SITAR
FRETLESS
SYN STR 1
STRINGS
MELODY

59

DRUMS
SAW WAVE
STEEL GTR
OVERDRIVE
SITAR
FRETLESS
CHOIR AAHS
SYN STR 1
STRINGS
MELODY

61

DRUMS

SAW WAVE

STEEL GTR

OVERDRIVE

SITAR

FRETLESS

CHOIR AAHS

SYN STR 1

STRINGS

MELODY

63

DRUMS

SAW WAVE

STEEL GTR

OVERDRIVE

SITAR

FRETLESS

CHOIR AAHS

SYN STR 1

BRASS 1

STRINGS

MELODY

3 3 3

67

DRUMS

SAW WAVE

STEEL GTR

OVERDRIVE

SITAR

FRETLESS

CHOIR AAHS

SYN STR 1

BRASS 1

STRINGS

MELODY

69

DRUMS

SAW WAVE

STEEL GTR

OVERDRIVE

SITAR

FRETLESS

CHOIR AAHS

SYN STR 1

STRINGS

MELODY

71

DRUMS

SAW WAVE

STEEL GTR

OVERDRIVE

SITAR

FRETLESS

CHOIR AAHS

SYN STR 1

BRASS 1

STRINGS

MELODY

Detailed description of the musical score for page 18, measures 71-72. The score is arranged in a vertical stack of staves. The top staff is labeled 'DRUMS' and shows a complex rhythmic pattern with many notes and rests. The second staff is 'SAW WAVE', featuring a melodic line with various intervals and accidentals. The third staff, 'STEEL GTR', shows a series of chords with a flat sign. The fourth staff, 'OVERDRIVE', consists of a dense, repetitive chordal texture. The fifth staff, 'SITAR', is mostly empty with a few notes. The sixth staff, 'FRETLESS', shows a simple melodic line in the bass clef. The seventh staff, 'CHOIR AAHS', is empty. The eighth staff, 'SYN STR 1', shows a sustained chord with a flat sign. The ninth staff, 'BRASS 1', features a melodic line with various intervals and accidentals. The tenth staff, 'STRINGS', shows a series of chords with a flat sign. The bottom staff, 'MELODY', is empty.

73

DRUMS

SAW WAVE

STEEL GTR

OVERDRIVE

SITAR

FRETLESS

CHOIR AAHS

SYN STR 1

BRASS 1

STRINGS

82

SAW WAVE

93

SAW WAVE

Paul & His Orchester Mauriat - El Bimbo 1

DRUMS

♩ = 121,001892

6

8

10

12

14

16

18

20

22

V.S.

DRUMS

23

24

25

26

27

28

29

30

32

34

DRUMS

36

38

40

41

42

43

44

45

46

47

V.S.

DRUMS

48

50

52

54

56

58

59

60

61

62

DRUMS

63

64

65

66

67

68

69

70

71

72

V.S.

SAW WAVE

Paul & His Orchester Mauriat - El Bimbo 1

♩ = 121,001892

4

6 **44**

51

53

55

57

59

61

63

V.S.

SAW WAVE

65

67

69

71

73

80

89

97

STEEL GTR

Paul & His Orchester Mauriat - El Bimbo 1

♩ = 121,001892

6

10

14

18

22

26

30

34

38

V.S.

OVERDRIVE

Paul & His Orchester Mauriat - El Bimbo 1

♩ = 121,001892

9

18

23

25

27

29

31

35

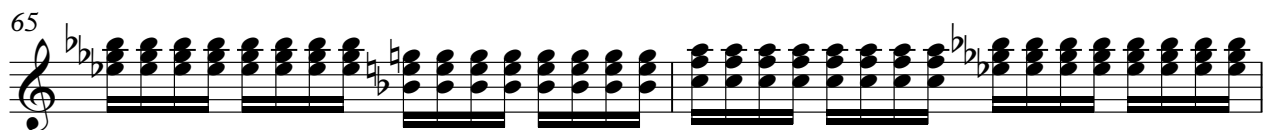
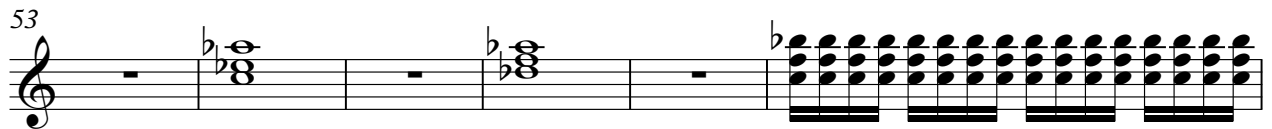

SITAR

Paul & His Orchester Mauriat - El Bimbo 1

♩ = 121,001892

3

8

12

16

20

24

28

31

35

39

V.S.

FRETLESS

Paul & His Orchester Mauriat - El Bimbo 1

♩ = 121,001892

7

13

19

25

31

37

43

49

55

V.S.

2

FRETLESS

61

♩ = 121,001892

21

26

29 **10**

41

46

49 **10**

63

66

69 **31**

SYN STR 1

Paul & His Orchester Mauriat - El Bimbo 1

♩ = 121,001892

12

20

28

35

43

50

59

66

71

30

BRASS 1

Paul & His Orchester Mauriat - El Bimbo 1

♩ = 121,001892

26

30

14

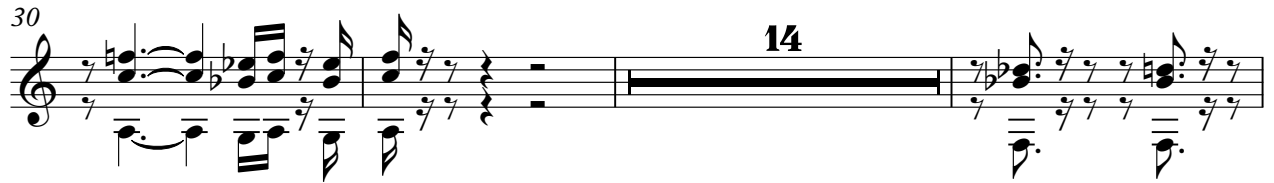

47

14

64

68

3

73

30

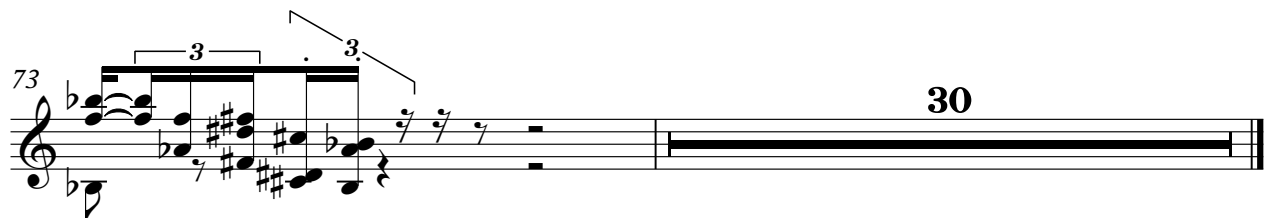

Paul & His Orchester Mauriat - El Bimbo 1

MELODY

♩ = 121,001892

3

9

14

19

24

29

34

39

44

49

V.S.

54

59

64

68

32