

Paul & Linda Mccartney - Monkberry Moon Delight

♩ = 95,000145

Horn

Voice

French Horn

Trumpet

Drums

Guitar

Bass

Organ

Mute Trumpet

Piano

♩ = 95,000145

Voice

Drums

Guitar

Bass

Organ

Piano

♩ = 95,000145

10

Horn

Voice

French Horn

Drums

Guitar

Bass

Organ

Piano

12

Voice

Trumpet

Drums

Guitar

Bass

Organ

Mute Trumpet

Piano

14

16

18

Horn

Voice

Trumpet

Drums

Guitar

Bass

Organ

Mute Trumpet

Piano

20

Horn

Voice

Trumpet

Drums

Guitar

Bass

Organ

Mute Trumpet

Piano

22

Horn

Voice

Trumpet

Drums

Guitar

Bass

Organ

Mute Trumpet

Piano

25

Horn

Voice

Trumpet

Drums

Guitar

Bass

Organ

Mute Trumpet

Piano

28 7

Voice

Drums

Guitar

Bass

Organ

Piano

30

Voice

Drums

Guitar

Bass

Organ

Piano

32

Voice

Drums

Guitar

Bass

Organ

Piano

40 9

Voice
Drums
Guitar
Bass
Organ
Piano

42

Horn
Voice
Trumpet
Drums
Guitar
Bass
Organ
Mute Trumpet
Piano

44

Horn

Voice

Trumpet

Drums

Guitar

Bass

Organ

Mute Trumpet

Piano

46

Horn

Voice

Trumpet

Drums

Guitar

Bass

Organ

Mute Trumpet

Piano

48

Horn

Voice

Trumpet

Drums

Guitar

Bass

Organ

Mute Trumpet

Piano

50

Horn

Voice

Trumpet

Drums

Guitar

Bass

Organ

Mute Trumpet

Piano

52

Horn

Voice

Trumpet

Drums

Guitar

Bass

Organ

Mute Trumpet

Piano

55

Voice

Drums

Guitar

Bass

Organ

Piano

58

Voice

Drums

Guitar

Bass

Organ

Piano

60

Horn

Voice

French Horn

Trumpet

Drums

Guitar

Bass

Organ

Mute Trumpet

Piano

62

Horn

Voice

French Horn

Drums

Guitar

Bass

Organ

Piano

64

Voice

Trumpet

Drums

Guitar

Bass

Organ

Mute Trumpet

Piano

66

Horn

Voice

French Horn

Trumpet

Drums

Guitar

Bass

Organ

Mute Trumpet

Piano

68

Horn

Voice

Trumpet

Drums

Guitar

Bass

Organ

Mute Trumpet

Piano

70

Horn

Voice

Trumpet

Drums

Guitar

Bass

Organ

Mute Trumpet

Piano

Horn

Paul & Linda Mccartney - Monkberry Moon Delight

♩ = 95,000145

7 3

14

18

22

26 15

44

48

52 7

62 3

69

Paul & Linda Mccartney - Monkberry Moon Delight

Voice

♩ = 95,000145

3

6

9

12

16

19

23

28

31

34

3

3

V.S.

2

37

Voice

40

43

47

51

56

59

63

67

69

French Horn

Paul & Linda Mccartney - Monkberry Moon Delight

♩ = 95,000145

8 3

14

45

62

3 5

Paul & Linda Mccartney - Monkberry Moon Delight

Trumpet

♩ = 95,000145

7 3

14

19

23 3

27 15

45

49

53 7 3

67

70

Paul & Linda Mccartney - Monkberry Moon Delight

Drums

♩ = 95,000145

V.S.

Drums

21

24

28

30

32

33

35

38

40

42

Drums

44

46

47

48

50

51

53

57

58

59

V.S.

60

60

62

62

64

64

66

66

67

67

68

68

70

70

Paul & Linda Mccartney - Monkberry Moon Delight

Guitar

♩ = 95,000145

4

7

10

12

14

16

18

20

22

V.S.

2

Guitar

26

29

32

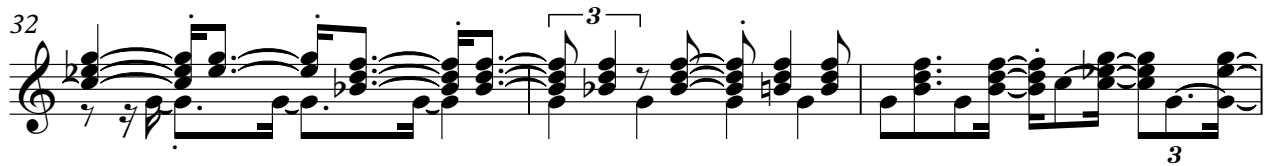

35

37

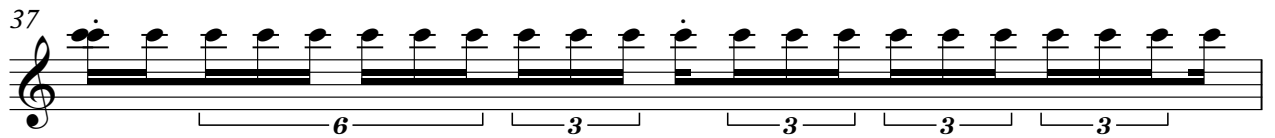

38

39

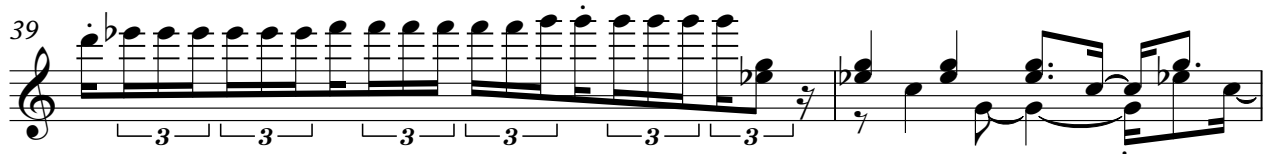

41

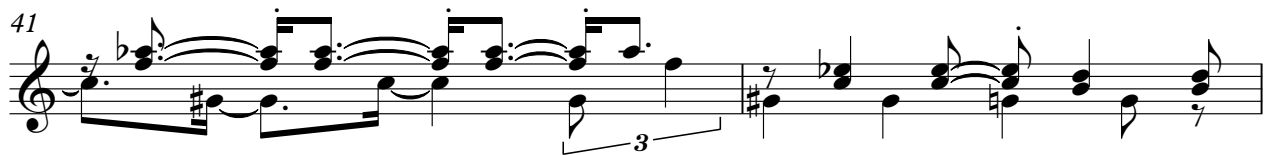

43

45

47

49

51

54

57

60

62

65

67

69

V.S.

4

Guitar

70

Paul & Linda Mccartney - Monkberry Moon Delight

Bass

♩ = 95,000145

V.S.

34

38

42

45

48

51

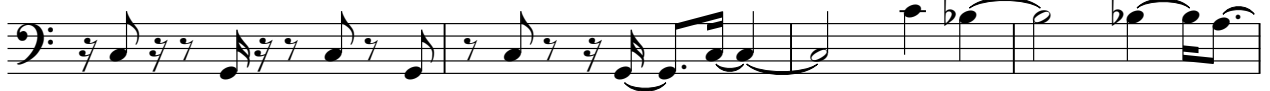

55

58

61

64

67

70

Organ

Paul & Linda Mccartney - Monkberry Moon Delight

♩ = 95,000145

4

10

16

18

21

25

31

3

Organ

39

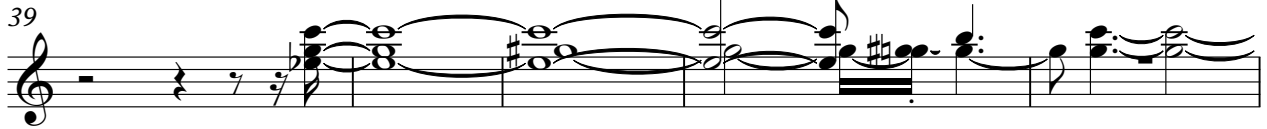

44

50

57

65

69

71

Paul & Linda Mccartney - Monkberry Moon Delight

Mute Trumpet

♩ = 95,000145

7

3

14

18

22

26

15

45

49

53

7

3

67

70

Paul & Linda Mccartney - Monkberry Moon Delight

Piano

♩ = 95,000145

4

6

8

10

12

14

16

18

V.S.

20

22

25

28

30

32

34

36

38

40

42

44

46

48

50

V.S.

52

54

57

59

61

63

65

67

69

71
