

# N Sync - I Want You Back

♩ = 115,000031

Vocal

drummix

MUTEGUIT

BASS

CHORAH

CLAVINET

SYNPAD

REVCYMBL

SYNSTRIN

CHOIROO

PIANO

♩ = 115,000031

5

Vocal

CHORAH

SYNSTRIN

♩ = 115,000031

9

Vocal

drummix

BASS

CHOIRAH

SYNSTRIN

CHOIROO

PIANO

12

drummix

BASS

PIANO

15

Vocal

drummix

MUTEGUIT

BASS

CLAVINET

SYNPAD

SYNSTRIN

PIANO

17

Vocal

drummix

MUTEGUIT

BASS

CLAVINET

SYNPAD

SYNSTRIN

19

Vocal

drummix

MUTEGUIT

BASS

CLAVINET

SYNPAD

SYNSTRIN

21

Vocal

drummix

MUTEGUIT

BASS

CHOIRAH

CLAVINET

SYNPAD

SYNSTRIN

23

Vocal

drummix

MUTEGUIT

BASS

CHOIRAH

CLAVINET

SYNPAD

SYNSTRIN

25

Vocal

drummix

MUTEGUIT

BASS

CLAVINET

SYNPAD

SYNSTRIN

27

Vocal

drummix

MUTEGUIT

BASS

CLAVINET

SYNPAD

SYNSTRIN

29

Vocal

drummix

MUTEGUIT

BASS

CHOIRAH

CLAVINET

SYNPAD

SYNSTRIN

CHOIROO

31

Vocal

drummix

MUTEGUIT

BASS

CHOIRAH

CLAVINET

SYNPAD

SYNSTRIN

CHOIROO

33

Vocal

drummix

MUTEGUIT

BASS

CHOIRAH

CLAVINET

SYNPAD

SYNSTRIN

CHOIROO

35

Vocal

drummix

MUTEGUIT

BASS

CHOIRAH

CLAVINET

SYNPAD

SYNSTRIN

CHOIROO

37

Vocal

drummix

BASS

CHOIRAH

CLAVINET

CHOIROO

PIANO

40

Vocal

drummix

MUTEGUIT

BASS

CLAVINET

SYNPAD

SYNSTRIN

PIANO

42

Vocal

drummix

MUTEGUIT

BASS

CHOIRAH

CLAVINET

SYNPAD

SYNSTRIN

44

Vocal

drummix

MUTEGUIT

BASS

CHOIRAH

CLAVINET

SYNPAD

SYNSTRIN

46

Vocal

drummix

MUTEGUIT

BASS

CHOIRAH

CLAVINET

SYNPAD

SYNSTRIN

48

Vocal

drummix

MUTEGUIT

BASS

CHOIRAH

CLAVINET

SYNPAD

SYNSTRIN

50

Vocal

drummix

MUTEGUIT

BASS

CHOIRAH

CLAVINET

SYNPAD

SYNSTRIN

52

Vocal

drummix

MUTEGUIT

BASS

CHOIRAH

CLAVINET

SYNPAD

SYNSTRIN

54

Vocal

drummix

MUTEGUIT

BASS

CLAVINET

SYNPAD

SYNSTRIN

CHOIROO

56

Vocal

drummix

MUTEGUIT

BASS

CHOIRAH

CLAVINET

SYNPAD

SYNSTRIN

CHOIROO

58

Vocal

drummix

MUTEGUIT

BASS

CHOIRAH

CLAVINET

SYNPAD

SYNSTRIN

CHOIROO

60

Vocal

drummix

MUTEGUIT

BASS

CHOIRAH

CLAVINET

SYNPAD

SYNSTRIN

CHOIROO

62

Vocal

drummix

MUTEGUIT

BASS

CHOIRAH

CLAVINET

SYNPAD

SYNSTRIN

CHOIROO

PIANO

64

Vocal

drummix

BASS

CLAVINET

SYNPAD

SYNSTRIN

PIANO

67

Vocal

drummix

BASS

CLAVINET

SYNPAD

SYNSTRIN

PIANO

70

Vocal

drummix

BASS

SYNPAD

SYNSTRIN

PIANO

74

Vocal

BASS

SYNPAD

REVCYMBL

SYNSTRIN

77

Vocal

drummix

MUTEGUIT

BASS

CHOIRAH

CLAVINET

SYNPAD

SYNSTRIN

CHOIROO

79

Vocal

drummix

MUTEGUIT

BASS

CHOIRAH

CLAVINET

SYNPAD

SYNSTRIN

81

Vocal

drummix

MUTEGUIT

BASS

CHOIRAH

CLAVINET

SYNPAD

SYNSTRIN

This section of the score covers measures 81 and 82. It features a vocal line with a melodic phrase, a drum mix with a steady beat, and various instrumental parts including muted guitar, bass, choirah, clavinet, synpad, and synstrin. The key signature has one flat and the time signature is 4/4.

83

Vocal

drummix

MUTEGUIT

BASS

CHOIRAH

CLAVINET

SYNPAD

SYNSTRIN

CHOIROO

This section of the score covers measures 83 through 86. It continues the instrumental parts from the previous section and introduces a new vocal line and a choir part. The key signature and time signature remain consistent.

85

Vocal

drummix

MUTEGUIT

BASS

CHOIRAH

CLAVINET

SYNPAD

SYNSTRIN

CHOIROO

87

Vocal

drummix

MUTEGUIT

BASS

CHOIRAH

CLAVINET

SYNPAD

SYNSTRIN

89

Vocal

drummix

MUTEGUIT

BASS

CHOIRAH

CLAVINET

SYNPAD

SYNSTRIN

==

91

Vocal

drummix

MUTEGUIT

BASS

CHOIRAH

CLAVINET

SYNPAD

SYNSTRIN

CHOIROO

93

Vocal

drummix

MUTEGUIT

BASS

CHOIRAH

CLAVINET

SYNPAD

SYNSTRIN

CHOIROO

♩ = 110,999908

95

Vocal

drummix

MUTEGUIT

BASS

CHOIRAH

CLAVINET

SYNPAD

REVCYMBL

SYNSTRIN

CHOIROO

PIANO

♩ = 110,999908

99

Vocal

SYNSTRIN

103

Vocal

BASS

CHOIRAH

SYNSTRIN

CHOIROO

107

Vocal

drummix

BASS

CHOIRAH

CHOIROO

PIANO

110

Vocal

drummix

MUTEGUIT

BASS

CLAVINET

SYNPAD

SYNSTRIN

PIANO

112

Vocal

drummix

MUTEGUIT

BASS

CLAVINET

SYNPAD

SYNSTRIN

114

Vocal

drummix

MUTEGUIT

BASS

CLAVINET

SYNPAD

SYNSTRIN

116

Vocal

drummix

MUTEGUIT

BASS

CHOIRAH

CLAVINET

SYNPAD

SYNSTRIN

118

Vocal

drummix

MUTEGUIT

BASS

CHOIRAH

CLAVINET

SYNPAD

SYNSTRIN

120

Vocal

drummix

MUTEGUIT

BASS

CLAVINET

SYNPAD

SYNSTRIN

122

Vocal

drummix

MUTEGUIT

BASS

CLAVINET

SYNPAD

SYNSTRIN

124

Vocal

drummix

MUTEGUIT

BASS

CLAVINET

SYNPAD

SYNSTRIN

CHOIROO

126

Vocal

drummix

MUTEGUIT

BASS

CHOIRAH

CLAVINET

SYNPAD

SYNSTRIN

CHOIROO

128

Vocal

drummix

MUTEGUIT

BASS

CHOIRAH

CLAVINET

SYNPAD

SYNSTRIN

CHOIROO

130

Vocal

drummix

MUTEGUIT

BASS

CHOIRAH

CLAVINET

SYNPAD

SYNSTRIN

CHOIROO

132

Vocal

drummix

MUTE GUIT

BASS

CHORAH

CLAVINET

SYN PAD

SYNSTRIN

CHOIROO

PIANO

135

Vocal

drummix

MUTEGUIT

BASS

CLAVINET

SYNPAD

SYNSTRIN

PIANO

==

138

Vocal

drummix

MUTEGUIT

BASS

CHORAH

CLAVINET

SYNPAD

SYNSTRIN

140

Vocal

drummix

MUTEGUIT

BASS

CHOIRAH

CLAVINET

SYNPAD

SYNSTRIN

142

Vocal

drummix

MUTEGUIT

BASS

CHOIRAH

CLAVINET

SYNPAD

SYNSTRIN

144

Vocal

drummix

MUTEGUIT

BASS

CHOIRAH

CLAVINET

SYNPAD

SYNSTRIN

146

Vocal

drummix

MUTEGUIT

BASS

CHOIRAH

CLAVINET

SYNPAD

SYNSTRIN

148

Vocal

drummix

MUTEGUIT

BASS

CHORAH

CLAVINET

SYNPAD

SYNSTRIN

150

Vocal

drummix

MUTEGUIT

BASS

CLAVINET

SYNPAD

SYNSTRIN

CHOIROO

152

Vocal

drummix

MUTEGUIT

BASS

CHOIRAH

CLAVINET

SYNPAD

SYNSTRIN

CHOIROO

154

Vocal

drummix

MUTEGUIT

BASS

CHOIRAH

CLAVINET

SYNPAD

SYNSTRIN

CHOIROO

156

Vocal

drummix

MUTEGUIT

BASS

CHOIRAH

CLAVINET

SYNPAD

SYNSTRIN

CHOIROO

Detailed description of the musical score: The score is for a 4/4 time piece. The key signature has one sharp (F#). The instruments and their parts are:
 

- Vocal:** Melodic line with lyrics, starting on a high note and moving down.
- SYNPAD:** Sustained chords, starting with a low chord and moving to a higher one.
- SYNSTRIN:** Sustained chords, starting with a low chord and moving to a higher one.

Vocal

drummix

MUTEGUIT

BASS

CHORAH

CLAVINET

SYN PAD

SYNSTRIN

CHOIROO

PIANO

160

Vocal

drummix

BASS

CLAVINET

SYNPAD

SYNSTRIN

PIANO

163

Vocal

drummix

BASS

CLAVINET

SYNPAD

SYNSTRIN

PIANO

166

Vocal

drummix

BASS

SYNPAD

SYNSTRIN

PIANO

170

Vocal

BASS

SYNPAD

REVCYMBL

SYNSTRIN

173

Vocal

drummix

MUTEGUIT

BASS

CHOIRAH

CLAVINET

SYNPAD

SYNSTRIN

CHOIROO

175

Vocal

drummix

MUTEGUIT

BASS

CHOIRAH

CLAVINET

SYNPAD

SYNSTRIN

177

Vocal

drummix

MUTEGUIT

BASS

CHOIRAH

CLAVINET

SYNPAD

SYNSTRIN

179

Vocal

drummix

MUTEGUIT

BASS

CHOIRAH

CLAVINET

SYNPAD

SYNSTRIN

CHOIROO

181

Vocal

drummix

MUTEGUIT

BASS

CHOIRAH

CLAVINET

SYNPAD

SYNSTRIN

CHOIROO

183

Vocal

drummix

MUTEGUIT

BASS

CHOIRAH

CLAVINET

SYNPAD

SYNSTRIN

185

Vocal

drummix

MUTEGUIT

BASS

CHOIRAH

CLAVINET

SYNPAD

SYNSTRIN

187

Vocal

drummix

MUTEGUIT

BASS

CHOIRAH

CLAVINET

SYNPAD

SYNSTRIN

CHOIROO

189

Vocal

drummix

MUTEGUIT

BASS

CHOIRAH

CLAVINET

SYNPAD

SYNSTRIN

CHOIROO

191 ♩ = 110,999908

Vocal

drummix

MUTEGUIT

BASS

CHORAH

CLAVINET

SYNPAD

REVCYMBL

SYNSTRIN

CHOIROO ♩ = 110,999908

PIANO

||

195

Vocal

SYNSTRIN

||

199

Vocal

BASS

CHOIRAH

SYNSTRIN

CHOIROO

203

Vocal

drummix

BASS

CHOIRAH

CHOIROO

PIANO

206

Vocal

drummix

MUTEGUIT

BASS

CLAVINET

SYNPAD

SYNSTRIN

PIANO

208

Vocal

drummix

MUTEGUIT

BASS

CLAVINET

SYNPAD

SYNSTRIN

210

Vocal

drummix

MUTEGUIT

BASS

CLAVINET

SYNPAD

SYNSTRIN

212

Vocal

drummix

MUTEGUIT

BASS

CHOIRAH

CLAVINET

SYNPAD

SYNSTRIN

214

Vocal

drummix

MUTEGUIT

BASS

CHOIRAH

CLAVINET

SYNPAD

SYNSTRIN

216

Vocal

drummix

MUTEGUIT

BASS

CLAVINET

SYNPAD

SYNSTRIN

218

Vocal

drummix

MUTEGUIT

BASS

CLAVINET

SYNPAD

SYNSTRIN

220

Vocal

drummix

MUTEGUIT

BASS

CLAVINET

SYNPAD

SYNSTRIN

CHOIROO

222

Vocal

drummix

MUTEGUIT

BASS

CHOIRAH

CLAVINET

SYNPAD

SYNSTRIN

CHOIROO

224

Vocal

drummix

MUTEGUIT

BASS

CHOIRAH

CLAVINET

SYNPAD

SYNSTRIN

CHOIROO

226

Vocal

drummix

MUTEGUIT

BASS

CHOIRAH

CLAVINET

SYNPAD

SYNSTRIN

CHOIROO

228

Vocal

drummix

MUTEGUIT

BASS

CHORAH

CLAVINET

SYNPAD

SYNSTRIN

CHOIROO

PIANO

231

Vocal

drummix

MUTEGUIT

BASS

CLAVINET

SYNPAD

SYNSTRIN

PIANO

==

234

Vocal

drummix

MUTEGUIT

BASS

CHOIRAH

CLAVINET

SYNPAD

SYNSTRIN

236

Vocal

drummix

MUTEGUIT

BASS

CHOIRAH

CLAVINET

SYNPAD

SYNSTRIN

238

Vocal

drummix

MUTEGUIT

BASS

CHOIRAH

CLAVINET

SYNPAD

SYNSTRIN

240

Vocal

drummix

MUTEGUIT

BASS

CHOIRAH

CLAVINET

SYNPAD

SYNSTRIN

242

Vocal

drummix

MUTEGUIT

BASS

CHOIRAH

CLAVINET

SYNPAD

SYNSTRIN

244

Vocal

drummix

MUTEGUIT

BASS

CHOIRAH

CLAVINET

SYNPAD

SYNSTRIN

246

Vocal

drummix

MUTEGUIT

BASS

CLAVINET

SYNPAD

SYNSTRIN

CHOIROO

248

Vocal

drummix

MUTEGUIT

BASS

CHOIRAH

CLAVINET

SYNPAD

SYNSTRIN

CHOIROO

250

Vocal

drummix

MUTEGUIT

BASS

CHOIRAH

CLAVINET

SYNPAD

SYNSTRIN

CHOIROO

252

Vocal

drummix

MUTEGUIT

BASS

CHOIRAH

CLAVINET

SYNPAD

SYNSTRIN

CHOIROO

254

- Vocal:** Features a melodic line with rests and notes in the upper register.
- drummix:** Shows a complex rhythmic pattern with various note values and rests.
- MUTEGUIT:** Plays a series of chords and rests.
- CHAIRAH:** Plays a series of chords and rests.
- SYN PAD:** Plays a series of chords and rests.
- SYNSTRIN:** Plays a series of chords and rests.
- CHOIROO:** Plays a series of chords and rests.
- PIANO:** Features a complex rhythmic pattern with various note values and rests.

256

Vocal

drummix

BASS

CLAVINET

SYNPAD

SYNSTRIN

PIANO

259

Vocal

drummix

BASS

CLAVINET

SYNPAD

SYNSTRIN

PIANO

262

Vocal

drummix

BASS

SYNPAD

SYNSTRIN

PIANO

266

Vocal

BASS

SYNPAD

REVCYMBL

SYNSTRIN

269

Vocal

drummix

MUTEGUIT

BASS

CHORAH

CLAVINET

SYNPAID

SYNSTRIN

CHOIROO

271

Vocal

drummix

MUTEGUIT

BASS

CHORAH

CLAVINET

SYNPAID

SYNSTRIN

273

Vocal

drummix

MUTEGUIT

BASS

CHOIRAH

CLAVINET

SYNPAD

SYNSTRIN

275

Vocal

drummix

MUTEGUIT

BASS

CHOIRAH

CLAVINET

SYNPAD

SYNSTRIN

CHOIROO

277

Vocal

drummix

MUTEGUIT

BASS

CHORAH

CLAVINET

SYNPAID

SYNSTRIN

CHOIROO

279

Vocal

drummix

MUTEGUIT

BASS

CHORAH

CLAVINET

SYNPAID

SYNSTRIN

CHOIROO

281

Vocal

drummix

MUTEGUIT

BASS

CHOIRAH

CLAVINET

SYNPAD

SYNSTRIN

||

283

Vocal

drummix

MUTEGUIT

BASS

CHOIRAH

CLAVINET

SYNPAD

SYNSTRIN

CHOIROO

285

Vocal

drummix

MUTEGUIT

BASS

CHOIRAH

CLAVINET

SYNPAD

SYNSTRIN

CHOIROO

287 ♩ = 110,999908

Vocal

drummix

MUTEGUIT

BASS

CHOIRAH

CLAVINET

SYNPAD

REVCYMBL

SYNSTRIN

CHOIROO ♩ = 110,999908

PIANO

291

Vocal

SYNSTRIN

295

Vocal

BASS

CHOIRAH

SYNSTRIN

CHOIROO

299

Vocal

drummix

BASS

CHOIRAH

CHOIROO

PIANO

302

Vocal

drummix

MUTEGUIT

BASS

CLAVINET

SYNPAD

SYNSTRIN

PIANO

304

Vocal

drummix

MUTEGUIT

BASS

CLAVINET

SYNPAD

SYNSTRIN

306

Vocal

drummix

MUTEGUIT

BASS

CLAVINET

SYNPAD

SYNSTRIN

308

Vocal

drummix

MUTEGUIT

BASS

CHOIRAH

CLAVINET

SYNPAD

SYNSTRIN

310

Vocal

drummix

MUTEGUIT

BASS

CHOIRAH

CLAVINET

SYNPAD

SYNSTRIN

312

Vocal

drummix

MUTEGUIT

BASS

CLAVINET

SYNPAD

SYNSTRIN

314

Vocal

drummix

MUTEGUIT

BASS

CLAVINET

SYNPAD

SYNSTRIN

316

Vocal

drummix

MUTEGUIT

BASS

CLAVINET

SYNPAD

SYNSTRIN

CHOIROO

318

Vocal

drummix

MUTEGUIT

BASS

CHOIRAH

CLAVINET

SYNPAD

SYNSTRIN

CHOIROO

320

Vocal

drummix

MUTEGUIT

BASS

CHOIRAH

CLAVINET

SYNPAD

SYNSTRIN

CHOIROO

322

Vocal

drummix

MUTEGUIT

BASS

CHOIRAH

CLAVINET

SYNPAD

SYNSTRIN

CHOIROO

324

Vocal

drummix

MUTEGUIT

BASS

CHORAH

CLAVINET

SYN PAD

SYNSTRIN

CHOIROO

PIANO

327

Vocal

drummix

MUTEGUIT

BASS

CLAVINET

SYN PAD

SYNSTRIN

PIANO

==

330

Vocal

drummix

MUTEGUIT

BASS

CHORAH

CLAVINET

SYN PAD

SYNSTRIN

332

Vocal

drummix

MUTEGUIT

BASS

CHOIRAH

CLAVINET

SYNPAD

SYNSTRIN

334

Vocal

drummix

MUTEGUIT

BASS

CHOIRAH

CLAVINET

SYNPAD

SYNSTRIN

336

Vocal

drummix

MUTEGUIT

BASS

CHOIRAH

CLAVINET

SYNPAD

SYNSTRIN

338

Vocal

drummix

MUTEGUIT

BASS

CHOIRAH

CLAVINET

SYNPAD

SYNSTRIN

340

Vocal

drummix

MUTEGUIT

BASS

CHOIRAH

CLAVINET

SYNPAD

SYNSTRIN

342

Vocal

drummix

MUTEGUIT

BASS

CLAVINET

SYNPAD

SYNSTRIN

CHOIROO

344

Vocal

drummix

MUTEGUIT

BASS

CHOIRAH

CLAVINET

SYNPAD

SYNSTRIN

CHOIROO

346

Vocal

drummix

MUTEGUIT

BASS

CHOIRAH

CLAVINET

SYNPAD

SYNSTRIN

CHOIROO

348

Vocal

drummix

MUTEGUIT

BASS

CHOIRAH

CLAVINET

SYNPAD

SYNSTRIN

CHOIROO

350

Vocal

drummix

MUTEGUIT

BASS

CHAIRAH

CLAVINET

SYN PAD

SYNSTRIN

CHOIROO

PIANO

352

Vocal

drummix

BASS

CLAVINET

SYNPAD

SYNSTRIN

PIANO

355

Vocal

drummix

BASS

CLAVINET

SYNPAD

SYNSTRIN

PIANO

358

Vocal

drummix

BASS

SYNPAD

SYNSTRIN

PIANO

362

Vocal

BASS

SYNPAD

REVCYMBL

SYNSTRIN

365

Vocal

drummix

MUTEGUIT

BASS

CHOIRAH

CLAVINET

SYNPAD

SYNSTRIN

CHOIROO

367

Vocal

drummix

MUTEGUIT

BASS

CHOIRAH

CLAVINET

SYNPAD

SYNSTRIN

369

Vocal

drummix

MUTEGUIT

BASS

CHAIRAH

CLAVINET

SYNPAD

SYNSTRIN

371

Vocal

drummix

MUTEGUIT

BASS

CHAIRAH

CLAVINET

SYNPAD

SYNSTRIN

CHIROO

373

Vocal

drummix

MUTEGUIT

BASS

CHOIRAH

CLAVINET

SYNPAD

SYNSTRIN

CHOIROO

375

Vocal

drummix

MUTEGUIT

BASS

CHOIRAH

CLAVINET

SYNPAD

SYNSTRIN

377

Vocal

drummix

MUTEGUIT

BASS

CHOIRAH

CLAVINET

SYNPAD

SYNSTRIN

379

Vocal

drummix

MUTEGUIT

BASS

CHOIRAH

CLAVINET

SYNPAD

SYNSTRIN

CHOIROO

381

Vocal

drummix

MUTEGUIT

BASS

CHOIRAH

CLAVINET

SYNPAD

SYNSTRIN

CHOIROO

383  $\text{♩} = 110,999908$

Vocal

drummix

MUTEGUIT

BASS

CHORAH

CLAVINET

SYNPAD

REVCYMBL

SYNSTRIN

CHOIROO  $\text{♩} = 110,999908$

PIANO

387

Vocal

SYNSTRIN

391

Vocal

BASS

CHOIRAH

SYNSTRIN

CHOIROO

395

Vocal

drummix

BASS

CHOIRAH

CHOIROO

PIANO

398

Vocal

drummix

MUTEGUIT

BASS

CLAVINET

SYNPAD

SYNSTRIN

PIANO

400

Vocal

drummix

MUTEGUIT

BASS

CLAVINET

SYNPAD

SYNSTRIN

402

Vocal

drummix

MUTEGUIT

BASS

CLAVINET

SYNPAD

SYNSTRIN

404

Vocal

drummix

MUTEGUIT

BASS

CHOIRAH

CLAVINET

SYNPAD

SYNSTRIN

406

Vocal

drummix

MUTEGUIT

BASS

CHOIRAH

CLAVINET

SYNPAD

SYNSTRIN

408

Vocal

drummix

MUTEGUIT

BASS

CLAVINET

SYNPAD

SYNSTRIN

410

Vocal

drummix

MUTEGUIT

BASS

CLAVINET

SYNPAD

SYNSTRIN

412

Vocal

drummix

MUTEGUIT

BASS

CLAVINET

SYNPAD

SYNSTRIN

CHOIROO

414

Vocal

drummix

MUTEGUIT

BASS

CHOIRAH

CLAVINET

SYNPAD

SYNSTRIN

CHOIROO

416

Vocal

drummix

MUTEGUIT

BASS

CHOIRAH

CLAVINET

SYNPAD

SYNSTRIN

CHOIROO

418

Vocal

drummix

MUTEGUIT

BASS

CHOIRAH

CLAVINET

SYNPAD

SYNSTRIN

CHOIROO

420

Vocal

drummix

MUTEGUIT

BASS

CHAIRAH

CLAVINET

SYNPAD

SYNSTRIN

CHOIROO

PIANO

423

Vocal

drummix

MUTEGUIT

BASS

CLAVINET

SYNPAD

SYNSTRIN

PIANO

==

426

Vocal

drummix

MUTEGUIT

BASS

CHOIRAH

CLAVINET

SYNPAD

SYNSTRIN

428

Vocal

drummix

MUTEGUIT

BASS

CHOIRAH

CLAVINET

SYNPAD

SYNSTRIN

430

Vocal

drummix

MUTEGUIT

BASS

CHOIRAH

CLAVINET

SYNPAD

SYNSTRIN

432

Vocal

drummix

MUTEGUIT

BASS

CHOIRAH

CLAVINET

SYNPAD

SYNSTRIN

434

Vocal

drummix

MUTEGUIT

BASS

CHOIRAH

CLAVINET

SYNPAD

SYNSTRIN

436

Vocal

drummix

MUTEGUIT

BASS

CHOIRAH

CLAVINET

SYNPAD

SYNSTRIN

438

Vocal

drummix

MUTEGUIT

BASS

CLAVINET

SYNPAD

SYNSTRIN

CHOIROO

440

Vocal

drummix

MUTEGUIT

BASS

CHOIRAH

CLAVINET

SYNPAD

SYNSTRIN

CHOIROO

442

Vocal

drummix

MUTEGUIT

BASS

CHOIRAH

CLAVINET

SYNPAD

SYNSTRIN

CHOIROO

444

Vocal

drummix

MUTEGUIT

BASS

CHOIRAH

CLAVINET

SYNPAD

SYNSTRIN

CHOIROO

446

Vocal

drummix

MUTEGUIT

BASS

CHAIRAH

CLAVINET

SYNPAID

SYNSTRIN

CHOIROO

PIANO

448

Vocal

drummix

BASS

CLAVINET

SYNPAD

SYNSTRIN

PIANO

451

Vocal

drummix

BASS

CLAVINET

SYNPAD

SYNSTRIN

PIANO

454

Vocal

drummix

BASS

SYNPAD

SYNSTRIN

PIANO

458

Vocal

BASS

SYNPAD

REVCYMBL

SYNSTRIN

461

Vocal

drummix

MUTEGUIT

BASS

CHOIRAH

CLAVINET

SYNPAD

SYNSTRIN

CHOIROO

463

Vocal

drummix

MUTEGUIT

BASS

CHOIRAH

CLAVINET

SYNPAD

SYNSTRIN

465

Vocal

drummix

MUTEGUIT

BASS

CHOIRAH

CLAVINET

SYNPAD

SYNSTRIN

This section of the score covers measures 465 and 466. It features a vocal line with a melodic phrase in measure 465. The drummix consists of a steady eighth-note pattern. The MUTEGUIT part has a rhythmic accompaniment with chords. The BASS line provides a low-end accompaniment. The CHOIRAH part has a melodic line with some rests. The CLAVINET, SYNPAD, and SYNSTRIN parts provide harmonic support with chords and textures.

467

Vocal

drummix

MUTEGUIT

BASS

CHOIRAH

CLAVINET

SYNPAD

SYNSTRIN

CHOIROO

This section of the score covers measures 467 and 468. The vocal line has a rest in measure 467 and then continues in measure 468. The drummix continues with the same eighth-note pattern. The MUTEGUIT part has a rhythmic accompaniment. The BASS line continues with a low-end accompaniment. The CHOIRAH part has a melodic line with some rests. The CLAVINET, SYNPAD, and SYNSTRIN parts provide harmonic support. A new part, CHOIROO, is introduced in measure 467, playing a melodic line.

469

Vocal

drummix

MUTEGUIT

BASS

CHOIRAH

CLAVINET

SYNPAD

SYNSTRIN

CHOIROO

471

Vocal

drummix

MUTEGUIT

BASS

CHOIRAH

CLAVINET

SYNPAD

SYNSTRIN

473

Vocal

drummix

MUTEGUIT

BASS

CHOIRAH

CLAVINET

SYNPAD

SYNSTRIN

||

475

Vocal

drummix

MUTEGUIT

BASS

CHOIRAH

CLAVINET

SYNPAD

SYNSTRIN

CHOIROO

477

Vocal

drummix

MUTEGUIT

BASS

CHOIRAH

CLAVINET

SYNPAD

SYNSTRIN

CHOIROO

479

Vocal

drummix

MUTEGUIT

BASS

CHORAH

CLAVINET

SYNPAD

REVCYMBL

SYNSTRIN

CHOIROO

PIANO

# N Sync - I Want You Back

Vocal

♩ = 115,000031

5

10

16

19

23

27

30

34

36

41

45

50

54

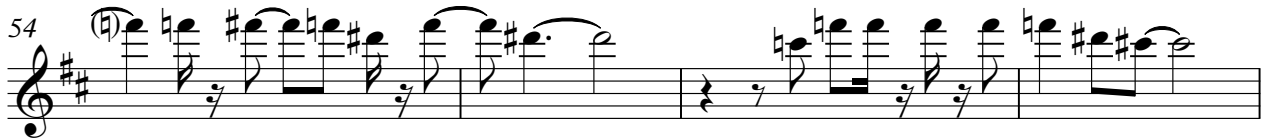

58

61

65

71

75

79

Vocal

83

87

91

95

$\text{♩} = 110,999908$

99

102

107

3

113

116

119

123

126

130

134

140

145

149

152

156

160 **2**

164

168

172

176

180

183

187

190 ♩ = 110,999908

194

198

203

209

212

216

219

222

226

230

236

241

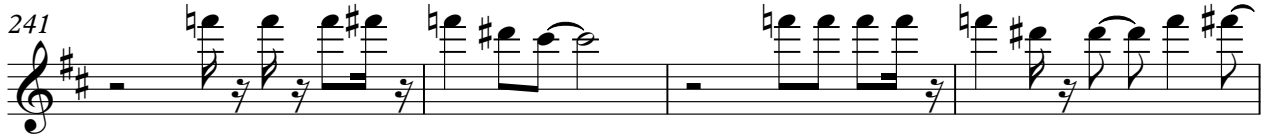

245

248

252

256

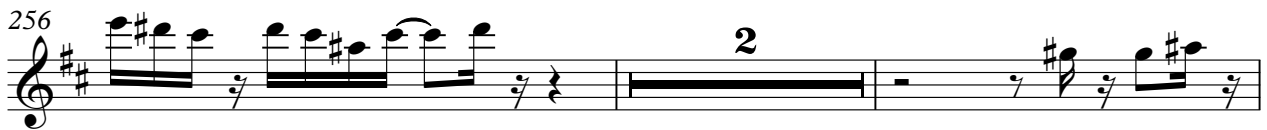

260

263

267

271

275

279

283

287

$\text{♩} = 110,999908$

291

294

299

3

Vocal

305

308

312

315

318

322

326

332

337

341

344

348

352

356

360

364

368

372

375

379

383

$\text{♩} = 110,999908$

387

390

395

3

401

404

448

2

452

456

460

464

468

471

475

478

♩ = 115,000031

9

13

15

17

19

21

23

25

27

29

2

drummix

31

33

35

37

40

42

44

46

48

50

52

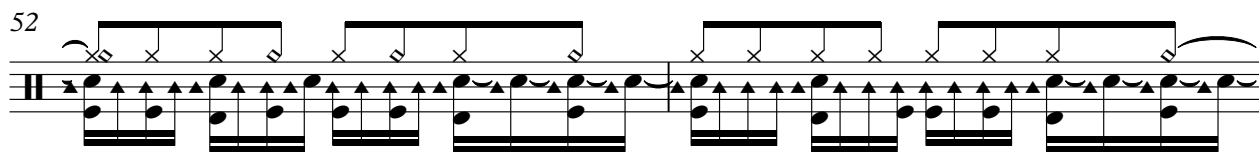

54

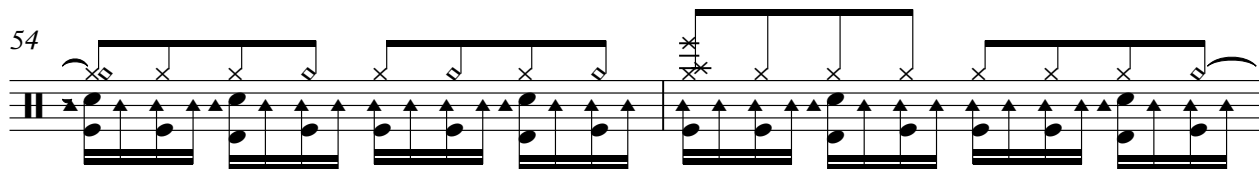

56

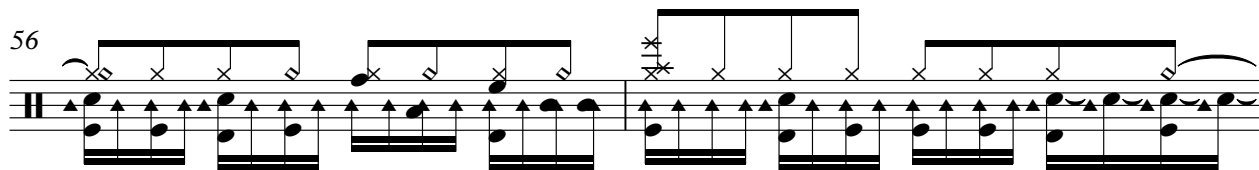

58

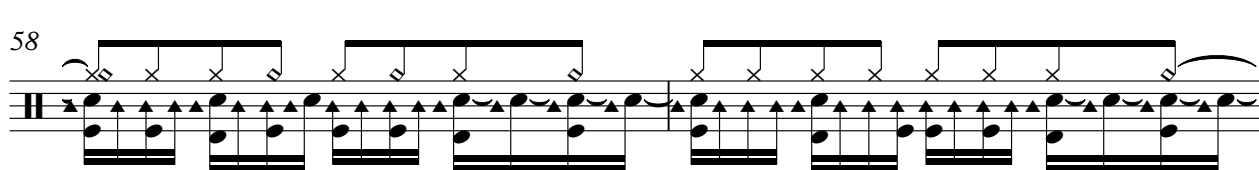

60

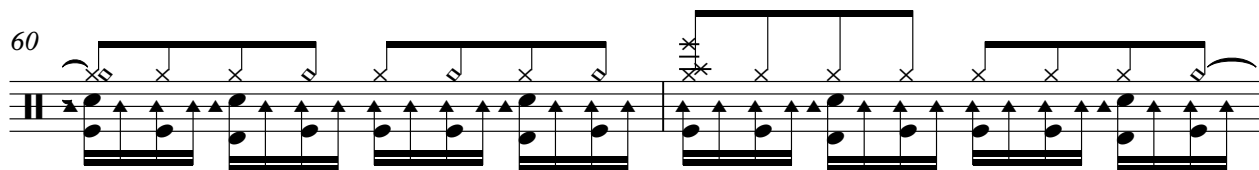

62

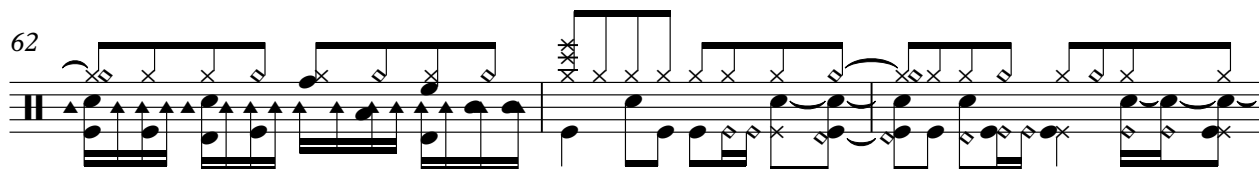

65

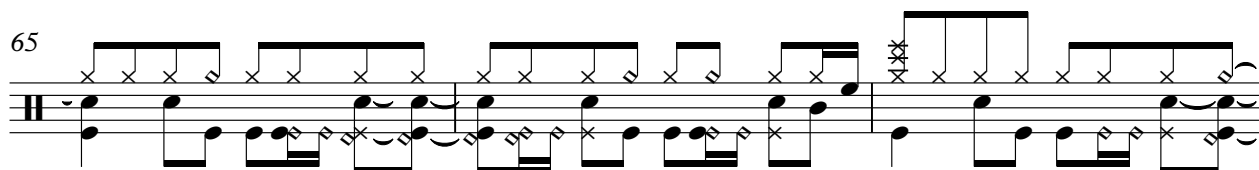

68

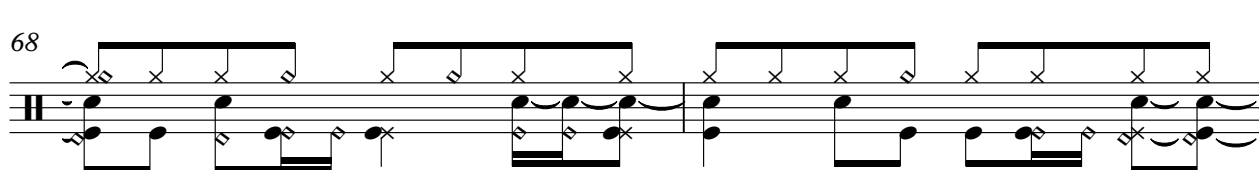

70

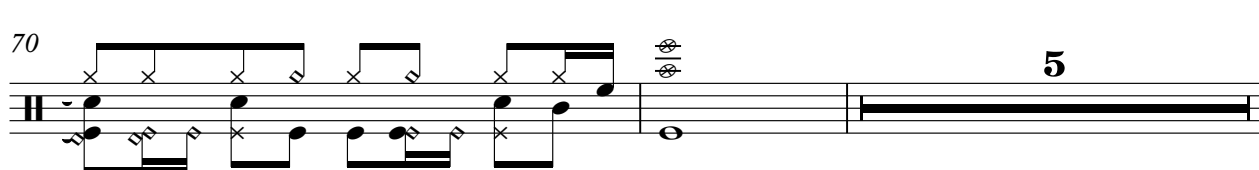

5

4

drummix

77

79

81

83

85

87

89

91

93

97 ♩ = 110,999908

9

109

111

113

115

117

119

121

123

125

127

V.S.

129

131

133

136

138

140

142

144

146

148

150

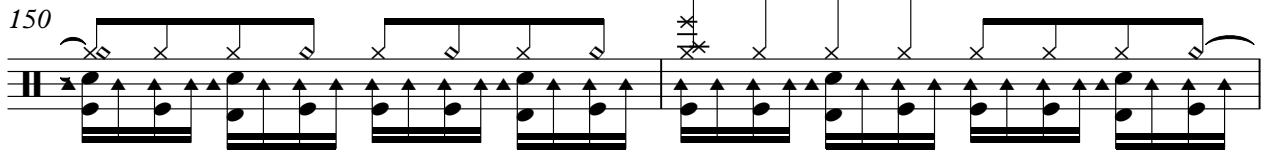

152

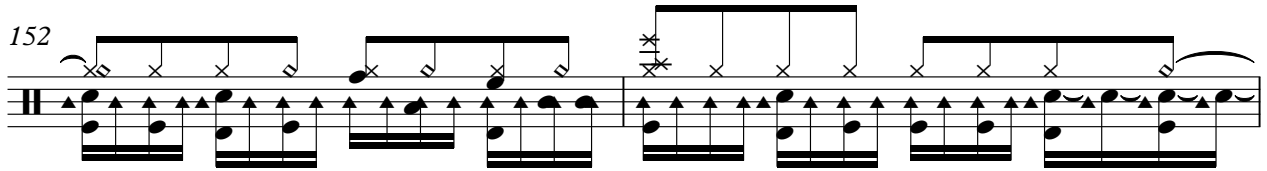

154

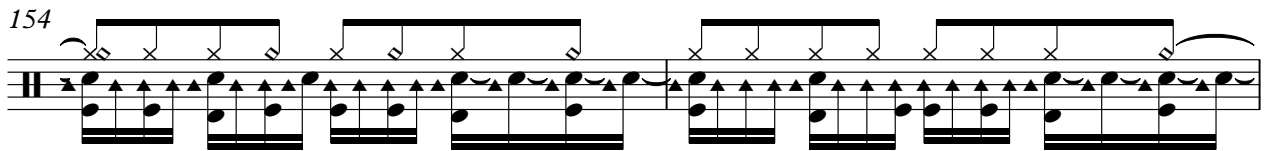

156

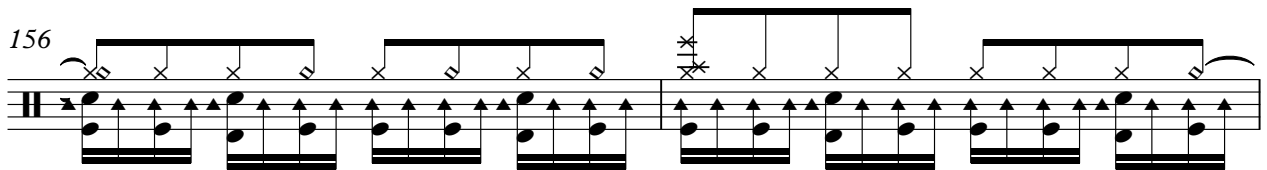

158

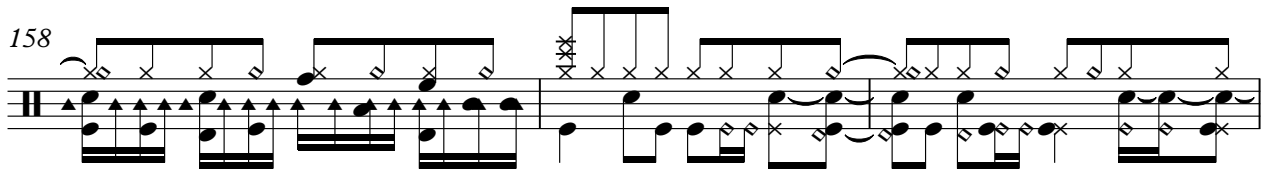

161

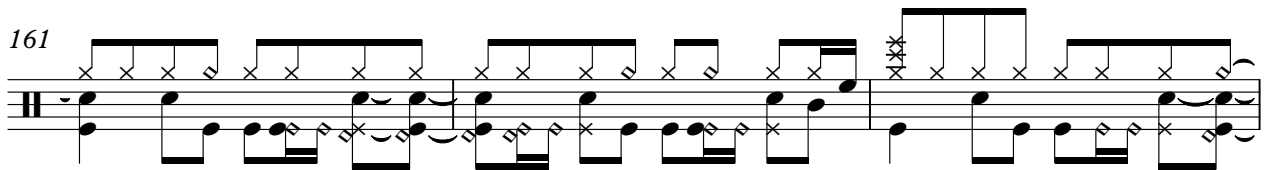

164

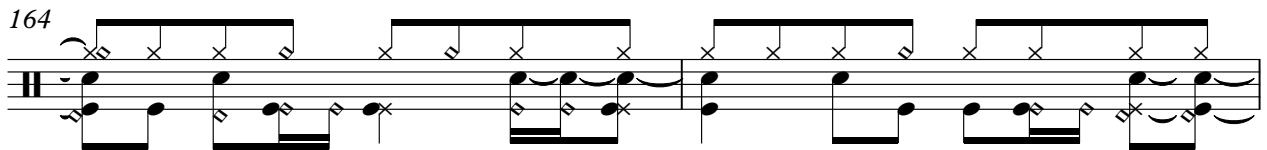

166

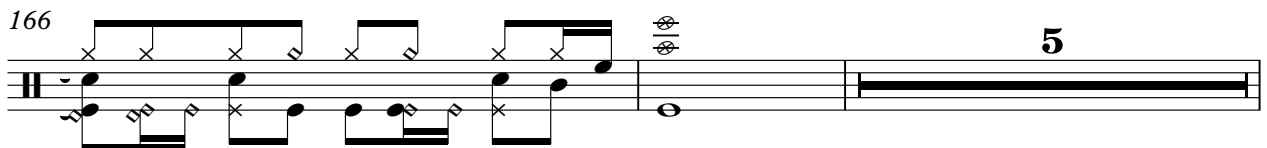

205

207

209

211

213

215

217

219

221

223

246

248

250

252

254

257

260

262

269

271

273

275

277

279

281

283

285

289  $\text{♩} = 110,999908$

9

301

303

305

307

309

311

313

315

317

319

321

323

325

328

330

332

334

336

338

340

342

344

346

348

350

353

356

358

365

367

369

371

373

375

377

379

381

385  $\text{♩} = 110,999908$

9

397

399

401

403

405

407

409

411

413

415

417

419

421

424

426

428

430

432

434

436

438

440

442

444

446

449

452

454

461

463

465

467

469

471

473

475

477

478

MUTEGUIT

N Sync - I Want You Back

♩ = 115,000031

14

18

22

26

29

32

35

4

MUTEGUIT

91

95

$\text{♩} = 110,999908$

**2** **14**

113

117

121

125

128

131

**4**

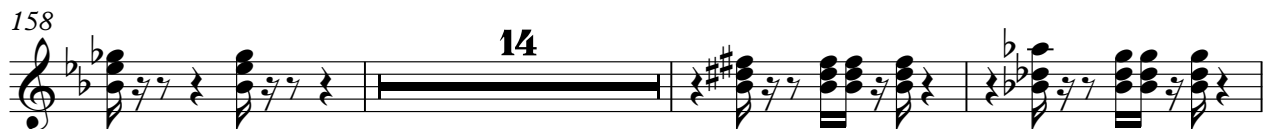

187

191

$\text{♩} = 110,999908$

**2** **14**

209

213

217

221

224

227

**4**

MUTEGUIT

233

237

240

244

247

250

254

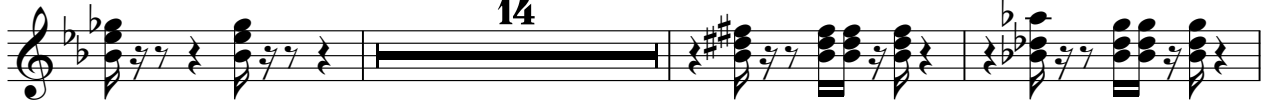

271

275

279

283

287

$\text{♩} = 110,999908$

**2** **14**

305

309

313

317

320

323

**4**

MUTEGUIT

329

333

336

340

343

346

350

14

367

371

375

MUTEGUIT

379

383

$\text{♩} = 110,999908$

**2** **14**

401

405

409

413

416

419

**4**

425

429

432

436

439

442

446

14

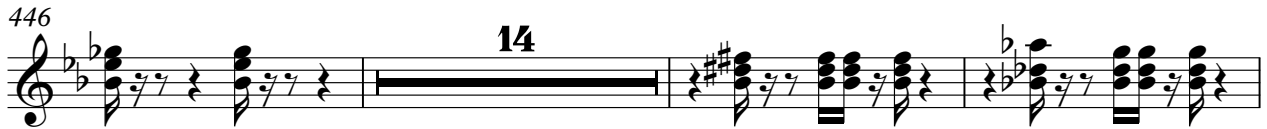

463

467

471

MUTEGUIT

475

478

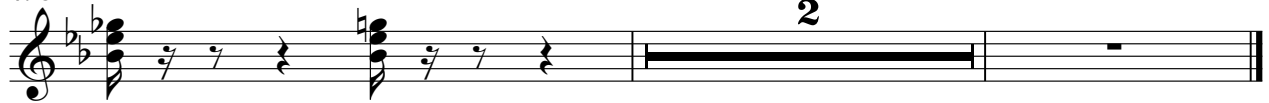

# N Sync - I Want You Back

BASS

♩ = 115,000031

9

13

17

21

25

29

33

37

41

45

V.S.

49

53

57

61

65

69

75

80

84

88

92

97  $\text{♩} = 110,999908$

109

113

117

121

125

129

133

137

V.S.

141

145

149

153

157

161

165

171

176

180

184

188

193  $\text{♩} = 110,999908$

**9**

205

209

213

217

221

225

229

V.S.

233

237

241

245

249

253

257

261

267

272

276

280

284

289 ♩ = 110,999908

9

301

305

309

313

317

321

V.S.

325

329

333

337

341

345

349

353

357

363

368

372

376

380

385  $\text{♩} = 110,999908$

397

401

405

409

413

V.S.

CHOIRAH

N Sync - I Want You Back

♩ = 115,000031

7

11

9

24

6

33

37

5

45

51

2

56

60

62

13

77

81

85

89

92

95

♩ = 110,999908

104

108

9

126

130

134

5

143

148

2

153

157

13

173

177

181

185

188

191

♩ = 110,999908

7

200

204

9

6

222

226

230

5

239

244

2

249

253

13

269

273

277

281

284

287

♩ = 110,999908

7

CHOIRAH

296

300

318

322

326

335

340

345

349

365

369

373

377

380

383

♩ = 110,999908

7

392

396

9

6

414

418

420

5

427

432

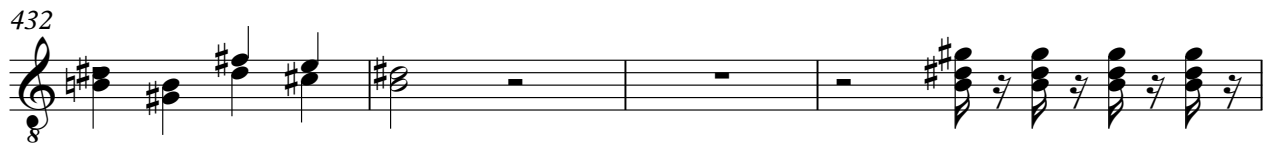

436

441

445

461

465

469

473

476

CHOIRAH

479

CLAVINET

N Sync - I Want You Back

♩ = 115,000031

14

14

18

22

26

29

32

35

39

43

47

51

55

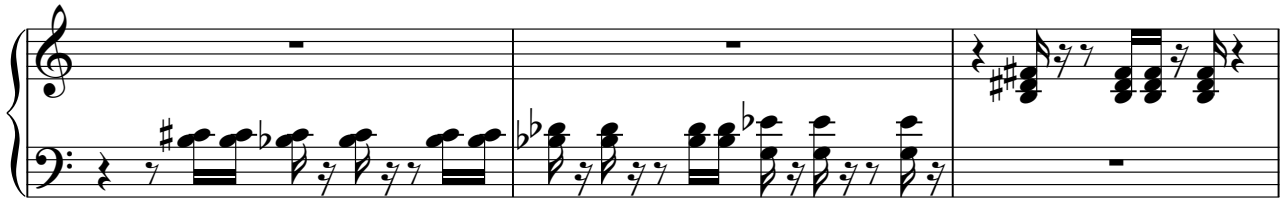

58

61

65

70 **7**

80

83

86

89

92

94 **2** = 110,999908 **14**

111

115

118

122

125

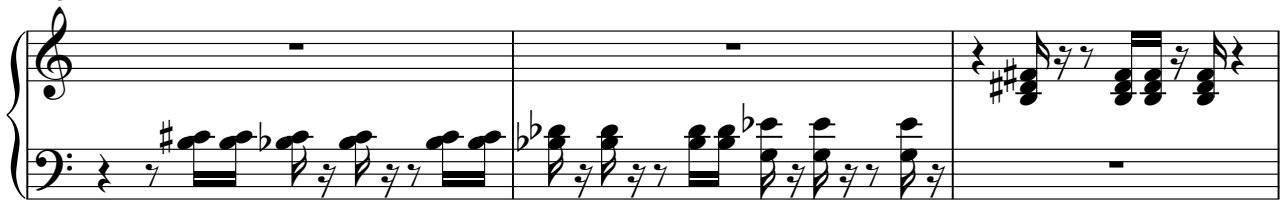

128

131

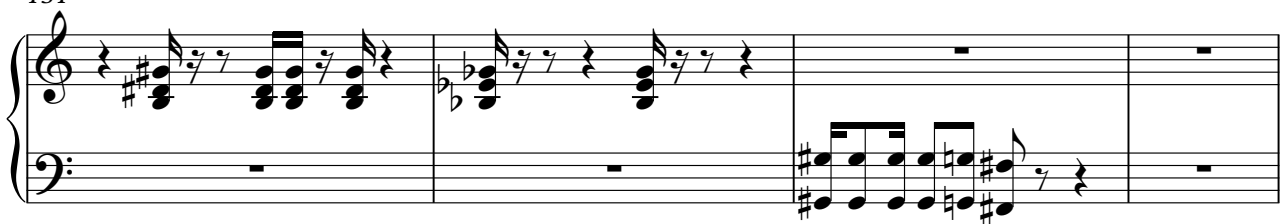

135

139

143

147

151

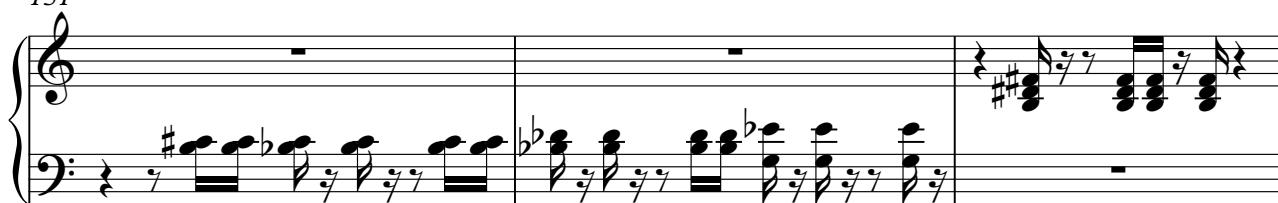

154

157

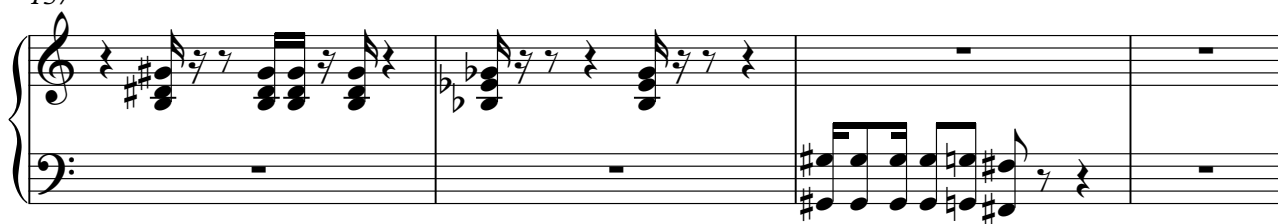

161

164

7

173

176

179

182

185

188

193 = 110,999908  
**14**

210

214

247

250

253

257

262

272

275

278

281

284

2

289 ♩ = 110,999908

14

14

306

310

314

317

320

323

327

331

335

339

343

346

349

353

358

7

368

371

374

377

380

382

2

14

♩ = 110,999908

399

403

406

410

413

416

419

423

427

431

435

439

442

445

449

452

461

464

467

470

473

476

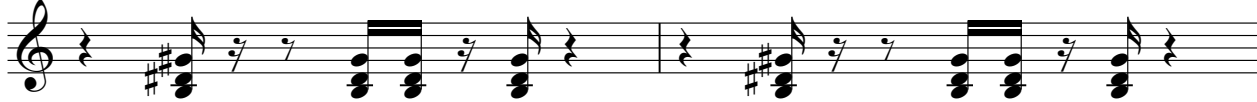

478

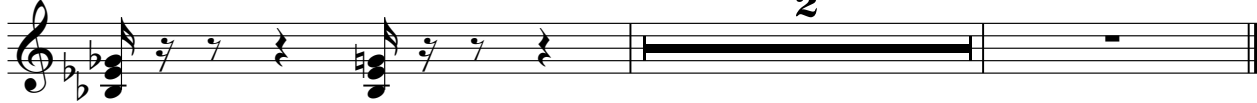

♩ = 115,000031

14

20

26

32

4

41

48

55

62

68

75

82

88

94

♩ = 110,999908

14

112

119

126

132

4

141

148

154

160

167

174

180

186

192

♩ = 110,999908

14

211

218

224

4

233

240

247

254

260

267

274

280

286

♩ = 110,999908

**14**

304

311

318

324

333

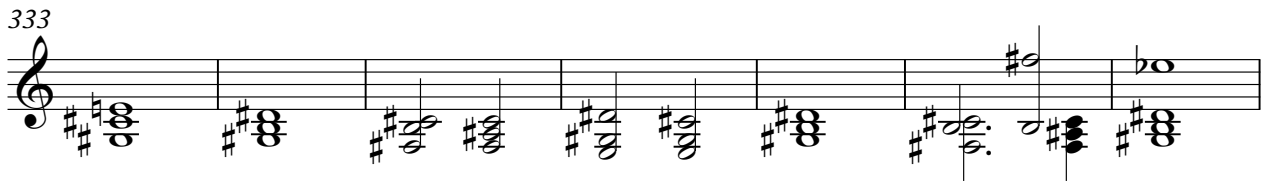

340

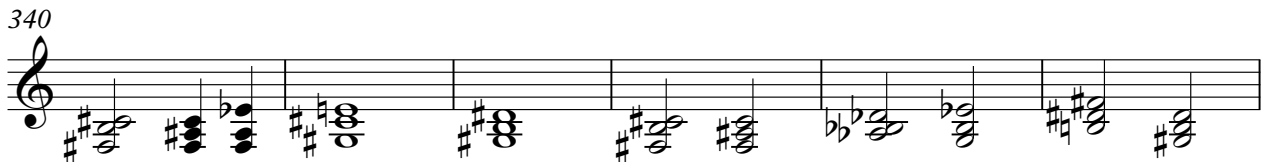

346

352

359

366

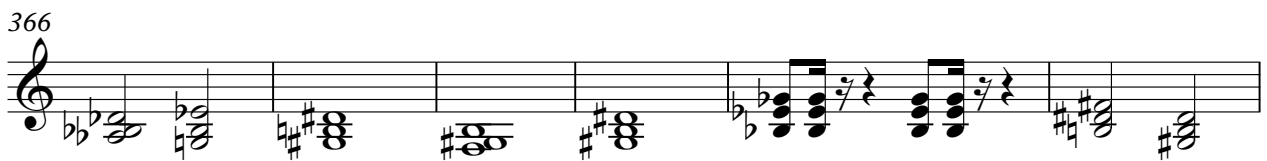

372

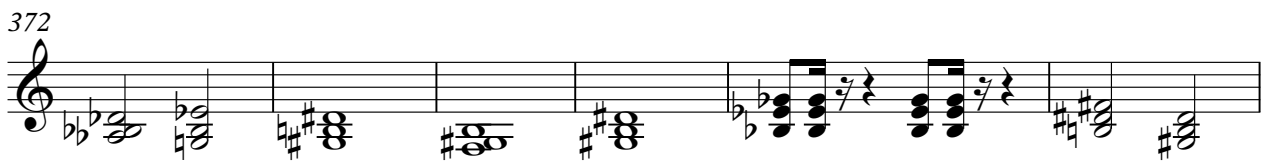

V.S.

378

384

♩ = 110,999908

14

403

410

416

4

425

432

439

446

452

459

466

472

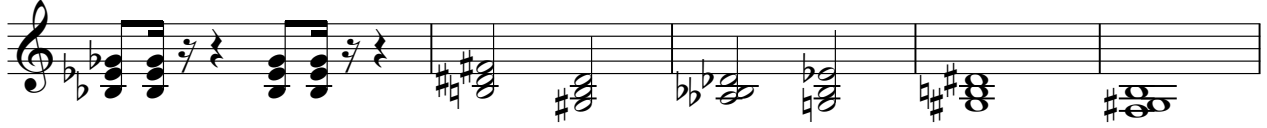

477

♩ = 115,000031

75 20

97 ♩ = 110,999908

75 20

193 ♩ = 110,999908

75 20

289 ♩ = 110,999908

75 20

385 ♩ = 110,999908

75 20

♩ = 115,000031

2

4

8

18

24

30

37

47

53

60

67

V.S.

SYNSTRIN

146

152

159

166

172

179

186

193 = 110,999908

2

199

207

214

221

228

4

237

244

250

257

264

270

277

284

♩ = 110,999908

2

292

299

4

309

315

320

4

SYNSTRIN

329

336

343

350

356

362

369

376

383

♩ = 110,999908

2

390

4

400

407

414

421

4

431

437

444

451

457

463

V.S.

8

SYNSTRIN

470

476

CHOIROO

N Sync - I Want You Back

♩ = 115,000031

8

12 17

32

35 17

55

59

62 13

78 4

84 5

CHOIROO

92

95

♩ = 110,999908

8

105

17

125

129

132

17

153

156

160

13

4

179

183 **5**

191  $\text{♩} = 110,999908$  **8**

201 **17**

221

225

228 **17**

249

252

254 **13**

269 **4**

276 **5**

284

287  $\text{♩} = 110,99908$  **8**

297 **17**

317

321

324 **17**

345

348

352 **13** **4**

371

375 **5**

383  $\text{♩} = 110,999908$  **8**

393 **17**

413

417

420 **17**

439

443

446

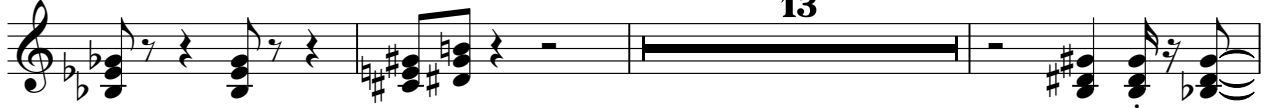

462

469

477

479

PIANO

N Sync - I Want You Back

♩ = 115,000031

10

14

39

63

67

72

♩ = 110,99990

109

133

138

162

PIANO

♩ = 110,999908

167 **25** **10**

204

229

234

258

263 **10** ♩ = 110,999908

300

325

330

354

359

25 10

396

21

421

426

21

450

454

25