

Paul & The Raiders Revere - Indian Reservation

♩ = 136,001999

5

8

MELODY

BASS DRUM

CLOSED H.H

ACOU BASS

ORGAN 3

A.PIANO 1

10

MELODY

BASS DRUM

CLOSED H.H

ACOU BASS

ORGAN 3

A.PIANO 1

12

MELODY

BASS DRUM

CLOSED H.H

ACOU BASS

ORGAN 3

A.PIANO 1

14

MELODY

BASS DRUM

CLOSED H.H

ACOU BASS

ORGAN 3

A.PIANO 1

16

MELODY

BASS DRUM

CLOSED H.H

ACOU BASS

ORGAN 3

A.PIANO 1

18

MELODY

BASS DRUM

CLOSED H.H

ACOU BASS

ORGAN 3

A.PIANO 1

20

MELODY

BASS DRUM

CLOSED H.H

ACOU BASS

ORGAN 3

A.PIANO 1

22

MELODY

BASS DRUM

CLOSED H.H

ACOU BASS

ORGAN 3

A.PIANO 1

MELODY

BASS DRUM

CLOSED H.H

ACOU BASS

ORGAN 3

STRINGS

A.PIANO 1

MELODY

BASS DRUM

CLOSED H.H

ACOU BASS

ORGAN 3

STRINGS

A.PIANO 1

24

26

||

28

MELODY

BASS DRUM

CLOSED H.H

ACOU BASS

ORGAN 3

BRASS 1

STRINGS

A.PIANO 1

30

MELODY

BASS DRUM

CLOSED H.H

ACOU BASS

ORGAN 3

BRASS 1

STRINGS

A.PIANO 1

32

MELODY

SNARE DRUM

BASS DRUM

CLOSED H.H

LOW TOM

CRASH CYMB

HIGH TOM

ACOU BASS

ORGAN 3

BRASS 1

STRINGS

A.PIANO 1

34

MELODY

SNARE DRUM

BASS DRUM

CLOSED H.H

ACOU BASS

ORGAN 3

BRASS 1

STRINGS

A.PIANO 1

36

MELODY

SNARE DRUM

BASS DRUM

CLOSED H.H

ACOU BASS

BRASS 1

STRINGS

A.PIANO 1

7/8

3

38

MELODY

SNARE DRUM

BASS DRUM

CLOSED H.H

OPEN HIHAT

LOW TOM

HIGH TOM

MID TOM

ACOU BASS

ORGAN 3

BRASS 1

STRINGS

A.PIANO 1

40

MELODY

SNARE DRUM

BASS DRUM

CLOSED H.H

LOW TOM

HIGH TOM

MID TOM

ACOU BASS

ORGAN 3

A.PIANO 1

MELODY: Treble clef, eighth and sixteenth notes.

SNARE DRUM: Percussion clef, sixteenth-note triplet.

BASS DRUM: Percussion clef, half note.

CLOSED H.H: Percussion clef, eighth notes with 'x' marks.

LOW TOM: Percussion clef, triplet of eighth notes.

HIGH TOM: Percussion clef, triplet of eighth notes.

MID TOM: Percussion clef, triplet of eighth notes.

ACOU BASS: Bass clef, eighth notes and triplet.

ORGAN 3: Treble clef, eighth notes.

A.PIANO 1: Treble clef, complex texture with many notes and triplet.

43

MELODY

SNARE DRUM

BASS DRUM

CLOSED H.H

LOW TOM

HIGH TOM

MID TOM

ACOU BASS

A.PIANO 1

45

MELODY

SNARE DRUM

BASS DRUM

CLOSED H.H

OPEN HIHAT

LOW TOM

HIGH TOM

MID TOM

ACOU BASS

STRINGS

A.PIANO 1

47

MELODY

SNARE DRUM

BASS DRUM

CLOSED H.H

LOW TOM

CRASH CYMB

HIGH TOM

MID TOM

ACOU BASS

STRINGS

A.PIANO 1

48

SNARE DRUM

BASS DRUM

CLOSED H.H

LOW TOM

CRASH CYMB

HIGH TOM

MID TOM

ACOU BASS

ORGAN 3

STRINGS

A.PIANO 1

49

SNARE DRUM

BASS DRUM

CLOSED H.H

LOW TOM

HIGH TOM

MID TOM

ACOU BASS

ORGAN 3

STRINGS

50

MELODY

SNARE DRUM

BASS DRUM

CLOSED H.H

LOW TOM

HIGH TOM

MID TOM

ACOU BASS

ORGAN 3

STRINGS

A.PIANO 1

52

MELODY

SNARE DRUM

BASS DRUM

CLOSED H.H

LOW TOM

HIGH TOM

MID TOM

ACOU BASS

ORGAN 3

BRASS 1

A.PIANO 1

54

MELODY

SNARE DRUM

BASS DRUM

CLOSED H.H

LOW TOM

HIGH TOM

MID TOM

ACOU BASS

ORGAN 3

BRASS 1

A.PIANO 1

56

MELODY

SNARE DRUM

BASS DRUM

CLOSED H.H

LOW TOM

HIGH TOM

MID TOM

ACOU BASS

ORGAN 3

BRASS 1

STRINGS

A.PIANO 1

58

MELODY

SNARE DRUM

BASS DRUM

CLOSED H.H

OPEN HIHAT

LOW TOM

HIGH TOM

MID TOM

ACOU BASS

ORGAN 3

BRASS 1

STRINGS

A.PIANO 1

60

MELODY

SNARE DRUM

BASS DRUM

CLOSED H.H

CRASH CYMB

ACOU BASS

ORGAN 3

BRASS 1

STRINGS

A.PIANO 1

Detailed description of the musical score: The score is for page 24, starting at measure 60. It consists of ten staves. The MELODY staff (treble clef) has a long slur spanning measures 60 and 61. The SNARE DRUM staff (percussion clef) has a simple rhythmic pattern of quarter notes. The BASS DRUM staff (percussion clef) has a more complex rhythmic pattern with eighth notes. The CLOSED H.H staff (percussion clef) has a pattern of 'x' marks. The CRASH CYMB staff (percussion clef) has a few 'x' marks. The ACOU BASS staff (bass clef) has a melodic line. The ORGAN 3 staff (treble clef) has a few notes. The BRASS 1 staff (treble and bass clefs) has a few notes. The STRINGS staff (bass clef) has a few notes. The A.PIANO 1 staff (treble clef) has a few notes.

62

MELODY

SNARE DRUM

BASS DRUM

CLOSED H.H

ACOU BASS

ORGAN 3

BRASS 1

STRINGS

A.PIANO 1

64

MELODY

SNARE DRUM

BASS DRUM

CLOSED H.H

ACOU BASS

BRASS 1

STRINGS

A.PIANO 1

Detailed description of the musical score: The score is for page 26, measures 64 and 65. The MELODY part is in treble clef and features a long slur over two measures, with notes on the bottom line of the staff. The SNARE DRUM part is in a standard drum notation with a simple rhythmic pattern. The BASS DRUM part is in a standard drum notation with a complex rhythmic pattern. The CLOSED H.H. part is in a standard drum notation with a pattern of 'x' marks. The ACOU BASS part is in bass clef and has a melodic line. The BRASS 1 part is in treble clef and has a few notes. The STRINGS part is in bass clef and has a complex rhythmic pattern. The A.PIANO 1 part is in treble clef and has a complex rhythmic pattern.

66

MELODY

SNARE DRUM

BASS DRUM

CLOSED H.H

OPEN HIHAT

LOW TOM

HIGH TOM

MID TOM

ACOU BASS

ORGAN 3

STRINGS

A.PIANO 1

Detailed description of the musical score: The score is for measures 66 and 67. The MELODY part starts with a whole rest in measure 66 and a quarter note in measure 67. The SNARE DRUM part has a 6/8 pattern in measure 66 and a whole note in measure 67. The BASS DRUM part has a dotted quarter note in measure 66 and a quarter note in measure 67. The CLOSED H.H part has a quarter note in measure 66 and a quarter note in measure 67. The OPEN HIHAT part has a quarter note in measure 66 and a quarter note in measure 67. The LOW TOM part has a quarter note in measure 66 and a quarter note in measure 67. The HIGH TOM part has a quarter note in measure 66 and a quarter note in measure 67. The MID TOM part has a quarter note in measure 66 and a quarter note in measure 67. The ACOU BASS part has a quarter note in measure 66 and a quarter note in measure 67. The ORGAN 3 part has a quarter note in measure 66 and a quarter note in measure 67. The STRINGS part has a quarter note in measure 66 and a quarter note in measure 67. The A.PIANO 1 part has a quarter note in measure 66 and a quarter note in measure 67.

68

MELODY

SNARE DRUM

BASS DRUM

CLOSED H.H

LOW TOM

HIGH TOM

MID TOM

ACOU BASS

ORGAN 3

A.PIANO 1

Detailed description of the musical score: The score is for measures 68 and 69. The MELODY part is in treble clef, starting with a quarter note, followed by a dotted quarter note, a half note, and a quarter note. The SNARE DRUM part has a sixteenth-note pattern in measure 68, indicated by a bracket and the number 6. The BASS DRUM part has a half note in measure 69. The CLOSED H.H part has a pattern of quarter notes with 'x' marks. The LOW TOM part has a triplet of eighth notes in measure 69. The HIGH TOM part has a quarter note followed by a dotted quarter note in measure 69. The MID TOM part has a quarter note followed by a dotted quarter note in measure 69. The ACOU BASS part has a quarter note followed by a dotted quarter note, a quarter note, and a quarter note in measure 69. The ORGAN 3 part has a quarter note followed by a dotted quarter note, a quarter note, and a quarter note in measure 69. The A.PIANO 1 part has a quarter note followed by a dotted quarter note, a quarter note, and a quarter note in measure 69, and a triplet of eighth notes in measure 69.

70

MELODY

SNARE DRUM

BASS DRUM

CLOSED H.H

LOW TOM

HIGH TOM

MID TOM

ACOU BASS

ORGAN 3

A.PIANO 1

6

3

3

3

3

3

3

3

3

3

72

MELODY

SNARE DRUM

BASS DRUM

CLOSED H.H

OPEN HIHAT

LOW TOM

HIGH TOM

MID TOM

ACOU BASS

ORGAN 3

STRINGS

A.PIANO 1

74

MELODY

SNARE DRUM

BASS DRUM

CLOSED H.H

LOW TOM

CRASH CYMB

HIGH TOM

MID TOM

ACOU BASS

ORGAN 3

STRINGS

A.PIANO 1

75

SNARE DRUM

BASS DRUM

CLOSED H.H

LOW TOM

CRASH CYMB

HIGH TOM

MID TOM

ACOU BASS

ORGAN 3

STRINGS

A.PIANO 1

76

SNARE DRUM

BASS DRUM

CLOSED H.H

LOW TOM

HIGH TOM

MID TOM

ACOU BASS

ORGAN 3

STRINGS

77

MELODY

SNARE DRUM

BASS DRUM

CLOSED H.H

ACOU BASS

ORGAN 3

STRINGS

A.PIANO 1

81

MELODY

CLOSED H.H

ACOU BASS

STRINGS

A.PIANO 1

83

MELODY

BASS DRUM

CLOSED H.H

ACOU BASS

BRASS 1

STRINGS

A.PIANO 1

85

MELODY

SNARE DRUM

BASS DRUM

CLOSED H.H

OPEN HIHAT

LOW TOM

HIGH TOM

MID TOM

ACOU BASS

BRASS 1

STRINGS

A.PIANO 1

87

MELODY

SNARE DRUM

BASS DRUM

CRASH CYMB

ACOU BASS

ORGAN 3

STRINGS

A.PIANO 1

89

MELODY

ACOU BASS

ORGAN 3

STRINGS

A.PIANO 1

91

ACOU BASS

ORGAN 3

STRINGS

A.PIANO 1

Paul & The Raiders Revere - Indian Reservation

MELODY

♩ = 136,001999

6

11

16

22

28

33

39

45

50

54

59

64

71

78

83

87

SNARE DRUM

Paul & The Raiders Revere - Indian Reservation

♩ = 136,001999

31

36

42

47

53

60

66

72

77

86

7

6

BASS DRUM

Paul & The Raiders Revere - Indian Reservation

♩ = 136,001999

2

8

8

13

18

23

28

33

37

40

BASS DRUM

46

51

55

59

63

68

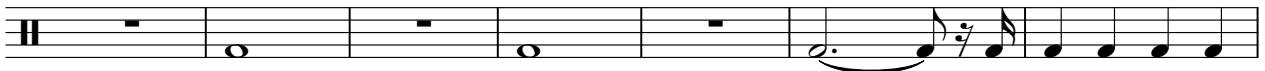

75

84

CLOSED H.H

Paul & The Raiders Revere - Indian Reservation

♩ = 136,001999

2

8

14

20

26

32

36

41

47

51

V.S.

2

CLOSED H.H

55

59

63

68

74

79

84

OPEN HIHAT

Paul & The Raiders Revere - Indian Reservation

♩ = 136,001999

38 6

47

12 6 6

73

11 8

LOWTOM

Paul & The Raiders Revere - Indian Reservation

♩ = 136,001999

31 6 3

41 3 3 3

47 3

51

56 7 3

67 3 3 3

74 3

77 9 3 7

HIGHTOM

Paul & The Raiders Revere - Indian Reservation

♩ = 136,001999

31 6

3

41

47

52

57 6

3

67

74

77 9 7

♩ = 136,001999

38

43

48

54

60

6

71

76

9

7

Paul & The Raiders Revere - Indian Reservation

ACOU BASS

♩ = 136,001999

3

7

11

15

19

23

27

31

35

40

V.S.

45

50

54

58

62

67

72

77

84

88

ORGAN 3

Paul & The Raiders Revere - Indian Reservation

♩ = 136,001999

2

3

2

10

15

20

25

30

35

3

3

40

7

ORGAN 3

51

56

61

68

73

78

89

ORGAN 3

91

BRASS 1

Paul & The Raiders Revere - Indian Reservation

♩ = 136,001999

28

33

39

13

57

62

17

17

83

85

STRINGS

Paul & The Raiders Revere - Indian Reservation

♩ = 136,001999

23

27

31

35

39

47

49

50

STRINGS

56

59

63

66

74

76

79

84

87

2

A.PIANO 1

Paul & The Raiders Revere - Indian Reservation

♩ = 136,001999

2

3

8

12

16

20

24

28

32

36

40

3

3

V.S.

3

83

87
