

Paul & The Wings McCartney - 1985

♩ = 119,000397

4

Timpani

Drums

Bass

Synth\Org

Horns

Vox Ooohs

Fiddle

Piano

6

Drums

Bass

Synth\Org

Horns

Fiddle

Piano

9

Drums

Bass

Fiddle

Piano

Double bar line

11

Drums

Bass

Fiddle

Piano

Double bar line

13

Drums

Bass

Synth/Org

Fiddle

Piano

Double bar line

23

Drums

Bass

Synth\Org

Fiddle

Piano

25

Drums

Bass

Synth\Org

Fiddle

Piano

27

Drums

Bass

Synth/Org

Fiddle

Piano

29

Drums

Bass

Synth/Org

Fiddle

Piano

32

Drums

Bass

Synth\Org

Fiddle

Piano

34

Drums

Bass

Synth\Org

Fiddle

Piano

36

Drums

Bass

Synth\Org

Fiddle

Piano

38

Drums

Bass

Fiddle

Piano

40

Drums

Bass

Fiddle

Piano

42

Drums

Bass

Fiddle

Piano

Double bar line

44

Drums

Bass

Fiddle

Piano

Double bar line

46

Drums

Bass

Vox Ooohs

Fiddle

Piano

Double bar line

49

Drums

Bass

Synth\Org

Vox Ooohs

Piano

53

Drums

Bass

Synth\Org

Vox Ooohs

Piano

57

Drums

Bass

Fiddle

Piano

59

Drums

Bass

Synth\Org

Fiddle

Piano

61

Drums

Bass

Synth\Org

Fiddle

Piano

63

Drums

Bass

Synth\Org

Fiddle

Piano

65

Drums

Bass

Synth\Org

Fiddle

Piano

67

Drums

Bass

Synth\Org

Fiddle

Piano

70

Drums

Bass

Synth\Org

Fiddle

Piano

72

Drums

Bass

Synth\Org

Fiddle

Piano

74

Drums

Bass

Synth\Org

Vox Ooohs

Fiddle

Piano

77

Drums

Bass

Synth\Org

Vox Ooohs

Piano

81

Drums

Bass

Synth\Org

Vox Ooohs

Piano

85

Drums

Bass

Fiddle

Piano

87

Drums

Bass

Synth\Org

Fiddle

Piano

89

Drums

Bass

Synth\Org

Fiddle

Piano

91

Drums

Bass

Synth\Org

Fiddle

Piano

93

Drums

Bass

Synth\Org

Fiddle

Piano

95

Drums

Bass

Synth\Org

Fiddle

Piano

98

Drums

Bass

Synth\Org

Fiddle

Piano

100

Drums

Bass

Synth\Org

Fiddle

Piano

102

Drums

Bass

Synth\Org

Fiddle

Piano

105

Drums

Bass

Fiddle

Piano

107

Drums

Bass

Synth\Org

Fiddle

Piano

109

Drums

Bass

Synth\Org

Fiddle

Piano

111

Timpani

Drums

Bass

Synth\Org

Horns

Fiddle

Piano

Double bar line

113

Timpani

Drums

Bass

Synth\Org

Horns

Fiddle

Piano

115

Timpani

Drums

Bass

Synth\Org

Horns

Fiddle

Piano

117

Timpani

Drums

Bass

Synth\Org

Horns

Fiddle

Piano

119

Timpani

Drums

Bass

Synth\Org

Horns

Fiddle

Piano

||

120

Timpani

Drums

Bass

Synth\Org

Horns

Fiddle

Piano

121

Timpani

Drums

Bass

Synth\Org

Horns

Fiddle

Piano

123

Timpani

Drums

Bass

Synth\Org

Horns

Fiddle

Piano

125

Timpani

Drums

Bass

Synth\Org

Horns

Fiddle

Piano

127

Timpani

Drums

Bass

Synth\Org

Horns

Fiddle

Piano

129

Timpani

Bass

Synth/Org

Horns

Fiddle

Piano

Paul & The Wings McCartney - 1985

Timpani

♩ = 119,000397

3 107

103 104 105 106 107

114

114 115 116 117 118

122

122 123 124 125 126

128

128 129 130 131 132

Paul & The Wings McCartney - 1985

Drums

♩ = 119,000397

2

7

11

15

19

23

27

31

35

40

V.S.

Drums

44

49

56

61

65

69

73

78

84

89

93

97

101

105

109

113

116

119

123

127

Paul & The Wings McCartney - 1985

Bass

♩ = 119,000397

5

11

17

23

29

35

41

44

50

2

57

60

66

72

80

86

90

96

102

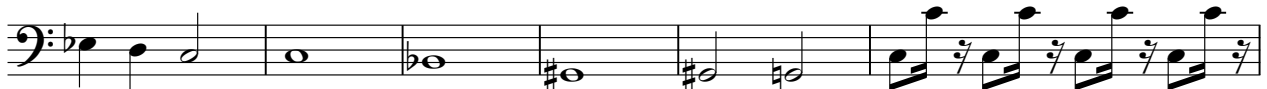

108

111

114

117

120

123

126

128

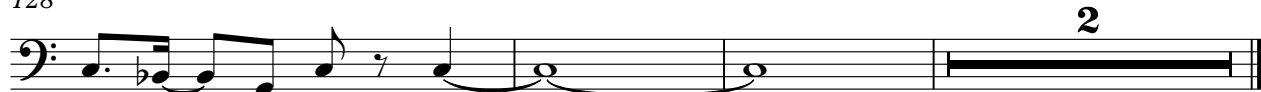

2

♩ = 119,000397

7

7

14

4

26

7/7

34

12

12

50

4

59

67

75

87

95

103

115

124

128

Paul & The Wings McCartney - 1985

Horns

♩ = 119,000397

2 2 104

112

119

126

129

Vox Oohs

Paul & The Wings McCartney - 1985

♩ = 119,000397

43

48

54

20

77

82

49

Paul & The Wings McCartney - 1985

Fiddle

♩ = 119,000397

6

10

15

20

23

26

29

33

35

40

46

9

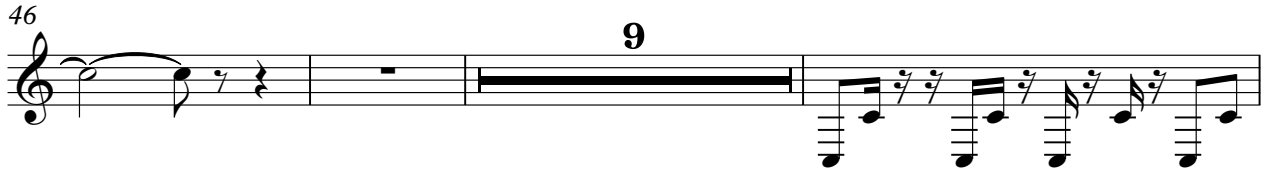

58

61

3

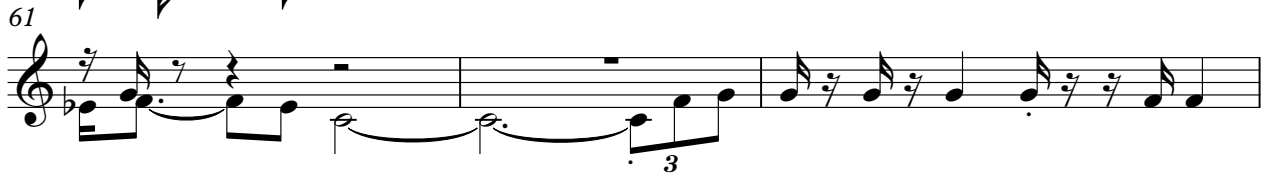

64

3

67

3

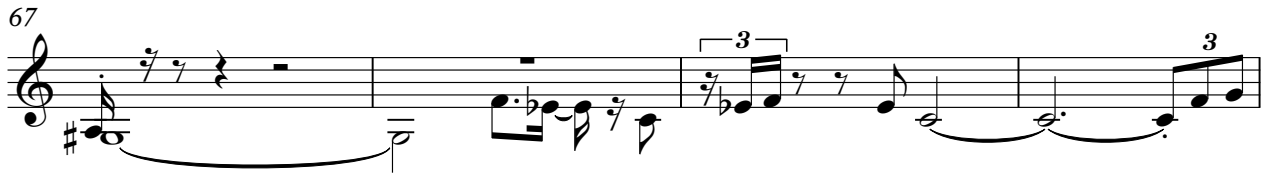

71

75

10

3

87

3

3

90

94

99

104

111

118

121

124

126

128

Paul & The Wings McCartney - 1985

Piano

♩ = 119,000397

4

7

10

13

17

20

23

25

28

V.S.

V.S.

123

126

128
