

Paul & The Wings McCartney - Another Day

♩ = 121,001892

MELODY

DRUMS

STEEL GTR

STEEL GTR

JAZZ GTR

JAZZ GTR

FRETLESS

SYNVOX

♩ = 121,001892

VOICE OOHS

5

MELODY

DRUMS

STEEL GTR

STEEL GTR

FRETLESS

8

MELODY

DRUMS

STEEL GTR

STEEL GTR

FRETLESS

SYNVOX

11

MELODY

DRUMS

STEEL GTR

STEEL GTR

JAZZ GTR

FRETLESS

SYNVOX

14

MELODY

DRUMS

STEEL GTR

STEEL GTR

JAZZ GTR

JAZZ GTR

FRETLESS

VOICE OOHS

17

MELODY

DRUMS

STEEL GTR

STEEL GTR

FRETLESS

VOICE OOHS

19

MELODY

DRUMS

STEEL GTR

STEEL GTR

FRETLESS

VOICE OOHS

21

MELODY

DRUMS

STEEL GTR

STEEL GTR

FRETLESS

SYNVOX

23

MELODY  
DRUMS  
STEEL GTR  
STEEL GTR  
FRETLESS  
SYNVOX

25

MELODY  
DRUMS  
STEEL GTR  
STEEL GTR  
FRETLESS  
SYNVOX

27

MELODY

DRUMS

STEEL GTR

STEEL GTR

JAZZ GTR

JAZZ GTR

FRETLESS

30

MELODY

DRUMS

STEEL GTR

STEEL GTR

JAZZ GTR

JAZZ GTR

FRETLESS

33

MELODY

DRUMS

STEEL GTR

STEEL GTR

JAZZ GTR

JAZZ GTR

FRETLESS

36

MELODY

DRUMS

STEEL GTR

STEEL GTR

JAZZ GTR

JAZZ GTR

FRETLESS

39

MELODY

DRUMS

STEEL GTR

STEEL GTR

JAZZ GTR

JAZZ GTR

FRETLESS

42

MELODY

DRUMS

STEEL GTR

STEEL GTR

JAZZ GTR

JAZZ GTR

FRETLESS

VOICE OOHS

44

MELODY

DRUMS

STEEL GTR

STEEL GTR

JAZZ GTR

FRETLESS

VOICE OOHS

47

MELODY

DRUMS

STEEL GTR

STEEL GTR

JAZZ GTR

FRETLESS

VOICE OOHS

MELODY

DRUMS

STEEL GTR

STEEL GTR

JAZZ GTR

JAZZ GTR

FRETLESS

VOICE OOHS

MELODY

DRUMS

STEEL GTR

STEEL GTR

JAZZ GTR

JAZZ GTR

FRETLESS

VOICE OOHS

53

MELODY

DRUMS

STEEL GTR

STEEL GTR

JAZZ GTR

FRETLESS

VOICE OOHS

56

MELODY

DRUMS

STEEL GTR

STEEL GTR

FRETLESS

VOICE OOHS

58

MELODY

DRUMS

STEEL GTR

STEEL GTR

FRETLESS

SYNVOX

VOICE OOHS

61

MELODY

DRUMS

STEEL GTR

STEEL GTR

FRETLESS

SYNVOX

63

MELODY

DRUMS

STEEL GTR

STEEL GTR

FRETLESS

SYNVOX

65

MELODY

DRUMS

STEEL GTR

STEEL GTR

JAZZ GTR

FRETLESS

67

MELODY

DRUMS

STEEL GTR

STEEL GTR

JAZZ GTR

JAZZ GTR

FRETLESS

70

MELODY

DRUMS

STEEL GTR

STEEL GTR

JAZZ GTR

JAZZ GTR

FRETLESS

73

MELODY  
DRUMS  
STEEL GTR  
STEEL GTR  
JAZZ GTR  
JAZZ GTR  
FRETLESS

75

MELODY  
DRUMS  
STEEL GTR  
STEEL GTR  
JAZZ GTR  
JAZZ GTR  
FRETLESS

77

MELODY

DRUMS

STEEL GTR

STEEL GTR

JAZZ GTR

JAZZ GTR

FRETLESS

80

MELODY

DRUMS

STEEL GTR

STEEL GTR

JAZZ GTR

JAZZ GTR

FRETLESS

SYNVOX

VOICE OOHS

82

MELODY

DRUMS

STEEL GTR

STEEL GTR

JAZZ GTR

FRETLESS

SYNVOX

VOICE OOHS

85

MELODY

DRUMS

STEEL GTR

STEEL GTR

JAZZ GTR

FRETLESS

SYNVOX

VOICE OOHS

87

MELODY

DRUMS

STEEL GTR

STEEL GTR

JAZZ GTR

JAZZ GTR

FRETLESS

SYNVOX

VOICE OOHS

89

MELODY

DRUMS

STEEL GTR

STEEL GTR

JAZZ GTR

JAZZ GTR

FRETLESS

SYNVOX

VOICE OOHS

91

MELODY

DRUMS

STEEL GTR

STEEL GTR

JAZZ GTR

JAZZ GTR

FRETLESS

SYNVOX

VOICE OOHS

94

MELODY

DRUMS

STEEL GTR

STEEL GTR

FRETLESS

SYNVOX

VOICE OOHS

96

MELODY

DRUMS

STEEL GTR

STEEL GTR

FRETLESS

SYNVOX

VOICE OOHS

99

MELODY

DRUMS

STEEL GTR

STEEL GTR

FRETLESS

SYNVOX

102

MELODY

DRUMS

STEEL GTR

STEEL GTR

JAZZ GTR

FRETLESS

SYNVOX

105

MELODY

DRUMS

STEEL GTR

STEEL GTR

JAZZ GTR

JAZZ GTR

FRETLESS

SYNVOX

108

MELODY

DRUMS

STEEL GTR

STEEL GTR

FRETLESS

SYNVOX

110

MELODY

DRUMS

STEEL GTR

STEEL GTR

JAZZ GTR

JAZZ GTR

FRETLESS

SYNVOX

MELODY 112

DRUMS

STEEL GTR

STEEL GTR

JAZZ GTR

JAZZ GTR

FRETLESS

SYNVOX

Detailed description of the musical score: The score is arranged in a vertical stack of eight staves. The top staff, labeled 'MELODY', begins at measure 112 with a treble clef and a long, sustained note. The second staff, 'DRUMS', uses a drum set icon and shows a rhythmic pattern of eighth and sixteenth notes with 'x' marks above. The third and fourth staves, both labeled 'STEEL GTR', use treble clefs and contain complex chordal and melodic figures. The fifth and sixth staves, both labeled 'JAZZ GTR', are empty except for a bar line, indicating they are silent. The seventh staff, 'FRETLESS', uses a bass clef and contains a simple melodic line. The eighth staff, 'SYNVOX', uses a treble clef and has a long, sustained note similar to the MELODY part.

113

MELODY

DRUMS

STEEL GTR

STEEL GTR

JAZZ GTR

JAZZ GTR

FRETLESS

SYNVOX

114

STEEL GTR

STEEL GTR

JAZZ GTR

JAZZ GTR

FRETLESS

SYNVOX

MELODY

Paul & The Wings McCartney - Another Day

♩ = 121,001892

6

10

15

19

23

26

2

MELODY

84

90

95

99

103

108

111

DRUMS

Paul & The Wings McCartney - Another Day

♩ = 121,001892

8

12

16

20

23

26

30

34

38

V.S.

DRUMS

42

45

49

52

55

59

62

65

68

72

DRUMS

76

80

83

87

90

93

97

101

105

108

V.S.

4

DRUMS

111

2

STEEL GTR

Paul & The Wings McCartney - Another Day

♩ = 121,001892

6

9

12

15

18

21

24

27

32

V.S.

37

42

45

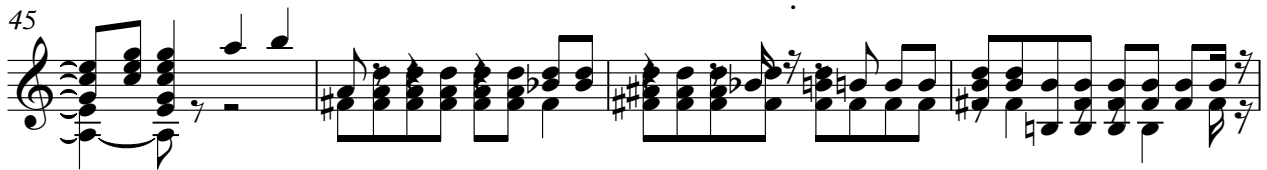

49

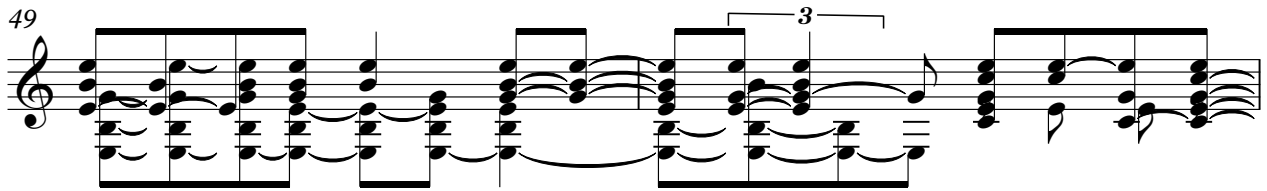

51

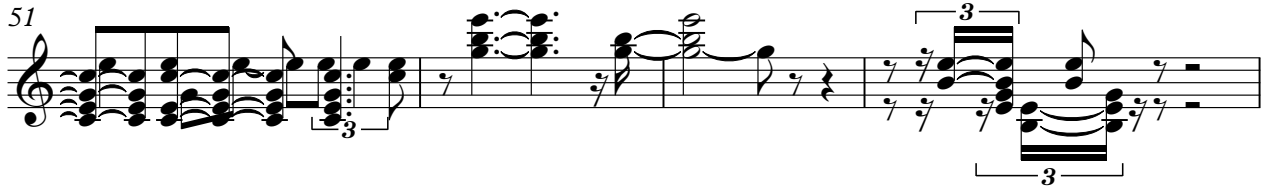

55

58

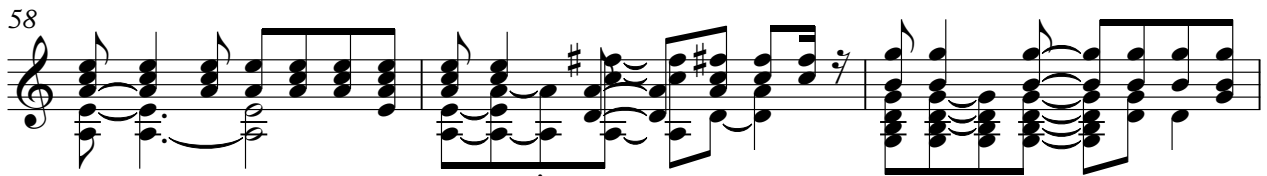

61

64

68

STEEL GTR

73

78

82

85

88

91

94

97

100

103

V.S.

106

109

112

Paul & The Wings McCartney - Another Day

STEEL GTR

♩ = 121,001892

6

10

14

18

22

25

28

31

34

V.S.

37

40

44

47

50

53

57

61

63

66

69

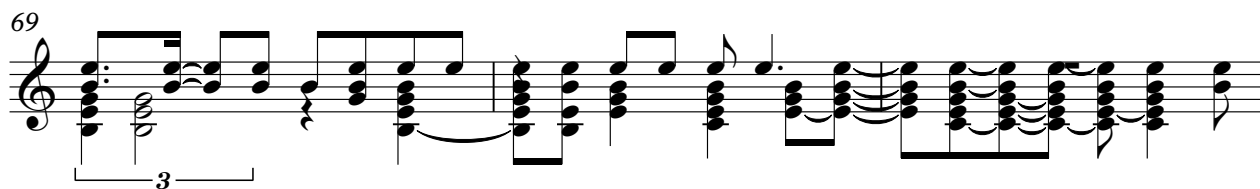

72

75

78

82

85

88

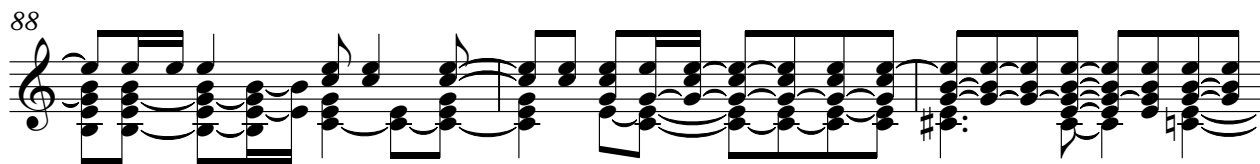

91

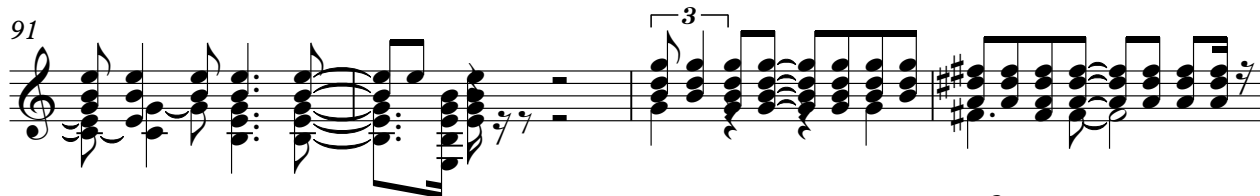

95

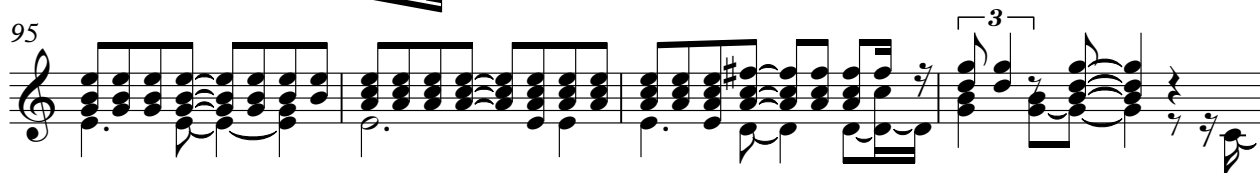

99

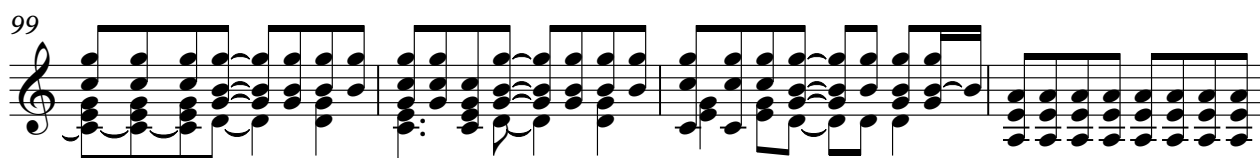

V.S.

103

106

109

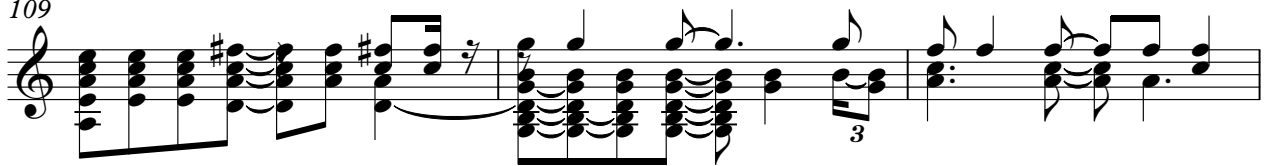

112

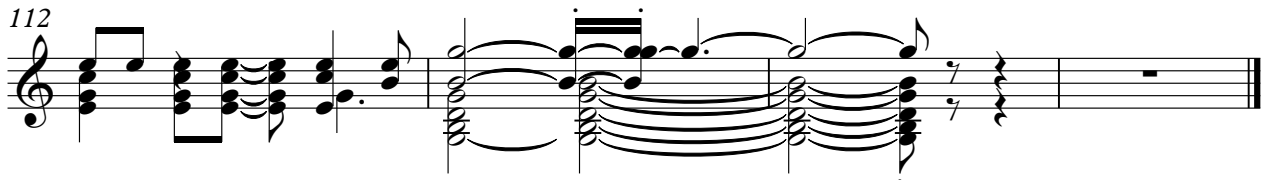

♩ = 121,001892

11

15

10

29

36

43

6

54

10

68

75

81

6

90

10

2

JAZZ GTR

103

4

111

113

114

JAZZ GTR

Paul & The Wings McCartney - Another Day

♩ = 121,001892

12

17

10

31

37

42

47

50

16

2

### JAZZ GTR

68

73

78

83

87

92

110

FRETLESS

Paul & The Wings McCartney - Another Day

♩ = 121,001892

2

9

14

18

23

27

32

38

44

49

V.S.

99

104

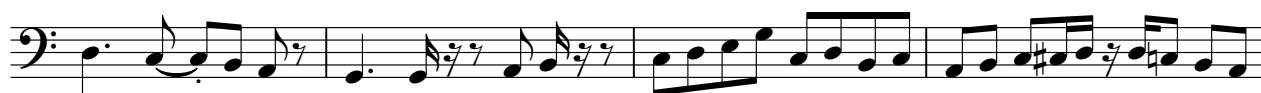

108

111

♩ = 121,001892

7

3

12

3

7

3

22

3

26

33

62

17

83

89

3

96

100

103

107

110

VOICE OOHS

Paul & The Wings McCartney - Another Day

♩ = 121,001892

14

20

22

47

52

3

22

81

87

3

94

19
