

Paul & The Wings McCartney - Ballroom Dancing

♩ = 159,003571

Musical score for Paul McCartney & The Wings' "Ballroom Dancing". The score is in 4/4 time and features the following instruments and parts:

- PICCOLO
- CLARINET
- TENOR SAX
- BARITONSAX
- TROMBONE
- DRUMS
- MUTED GTR
- MUTED GTR
- OVERDRIVE
- DISTORTION
- FINGERDBAS
- MELODY
- SYNBASS 1
- A.PIANO 2

4

DRUMS

MUTED GTR

OVERDRIVE

FINGERDBAS

A.PIANO 2

6

DRUMS

MUTED GTR

OVERDRIVE

FINGERDBAS

MELODY

A.PIANO 2

8

DRUMS

MUTED GTR

OVERDRIVE

FINGERDBAS

MELODY

A.PIANO 2

10

DRUMS

MUTED GTR

OVERDRIVE

FINGERDBAS

MELODY

A.PIANO 2

12

DRUMS

MUTED GTR

OVERDRIVE

FINGERDBAS

MELODY

A.PIANO 2

14

DRUMS

MUTED GTR

OVERDRIVE

FINGERDBAS

MELODY

A.PIANO 2

16

DRUMS

MUTED GTR

OVERDRIVE

FINGERDBAS

MELODY

A.PIANO 2

18

DRUMS

MUTED GTR

OVERDRIVE

FINGERDBAS

MELODY

A.PIANO 2

20

DRUMS

MUTED GTR

OVERDRIVE

FINGERDBAS

MELODY

A.PIANO 2

22

PICCOLO

DRUMS

MUTED GTR

OVERDRIVE

FINGERDBAS

MELODY

A.PIANO 2

25

PICCOLO

DRUMS

MUTED GTR

OVERDRIVE

FINGERDBAS

MELODY

A.PIANO 2

27

PICCOLO

DRUMS

MUTED GTR

OVERDRIVE

FINGERDBAS

MELODY

A.PIANO 2

29

PICCOLO

DRUMS

MUTED GTR

OVERDRIVE

FINGERDBAS

MELODY

A.PIANO 2

31

PICCOLO

DRUMS

MUTED GTR

OVERDRIVE

FINGERDBAS

MELODY

A.PIANO 2

33

PICCOLO

DRUMS

MUTED GTR

OVERDRIVE

FINGERDBAS

MELODY

A.PIANO 2

35

PICCOLO

DRUMS

MUTED GTR

OVERDRIVE

FINGERDBAS

MELODY

A.PIANO 2

37

PICCOLO

DRUMS

MUTED GTR

OVERDRIVE

FINGERDBAS

MELODY

A.PIANO 2

40

PICCOLO

DRUMS

MUTED GTR

OVERDRIVE

FINGERDBAS

A.PIANO 2

42

DRUMS

MUTED GTR

OVERDRIVE

FINGERDBAS

MELODY

A.PIANO 2

43

PICCOLO

DRUMS

MUTED GTR

OVERDRIVE

FINGERDBAS

MELODY

A.PIANO 2

45

PICCOLO

DRUMS

MUTED GTR

OVERDRIVE

FINGERDBAS

MELODY

A.PIANO 2

47

PICCOLO

DRUMS

MUTED GTR

OVERDRIVE

FINGERDBAS

MELODY

A.PIANO 2

49

PICCOLO

DRUMS

MUTED GTR

OVERDRIVE

FINGERDBAS

MELODY

A.PIANO 2

51

PICCOLO

DRUMS

MUTED GTR

OVERDRIVE

FINGERDBAS

MELODY

A.PIANO 2

53

PICCOLO

DRUMS

MUTED GTR

OVERDRIVE

FINGERDBAS

MELODY

A.PIANO 2

55

PICCOLO

DRUMS

MUTED GTR

OVERDRIVE

FINGERDBAS

MELODY

A.PIANO 2

57

PICCOLO

DRUMS

MUTED GTR

OVERDRIVE

FINGERDBAS

MELODY

A.PIANO 2

59

DRUMS

MUTED GTR

OVERDRIVE

FINGERDBAS

MELODY

A.PIANO 2

62

DRUMS

MUTED GTR

OVERDRIVE

FINGERDBAS

MELODY

A.PIANO 2

64

DRUMS

MUTED GTR

OVERDRIVE

FINGERDBAS

MELODY

A.PIANO 2

66

DRUMS

MUTED GTR

OVERDRIVE

FINGERDBAS

MELODY

A.PIANO 2

68

DRUMS

MUTED GTR

OVERDRIVE

FINGERDBAS

MELODY

A.PIANO 2

70

DRUMS

MUTED GTR

OVERDRIVE

FINGERDBAS

MELODY

A.PIANO 2

72

PICCOLO

DRUMS

MUTED GTR

OVERDRIVE

FINGERDBAS

MELODY

A.PIANO 2

75

PICCOLO

DRUMS

MUTED GTR

OVERDRIVE

FINGERDBAS

MELODY

A.PIANO 2

77

PICCOLO

DRUMS

MUTED GTR

OVERDRIVE

FINGERDBAS

A.PIANO 2

79

BARITONSAX

TROMBONE

DRUMS

MUTED GTR

OVERDRIVE

FINGERDBAS

SYNBASS 1

A.PIANO 2

81

CLARINET

BARITONSAX

TROMBONE

DRUMS

MUTED GTR

OVERDRIVE

FINGERDBAS

SYNBRASS 1

A.PIANO 2

83

CLARINET

DRUMS

MUTED GTR

OVERDRIVE

FINGERDBAS

A.PIANO 2

85

CLARINET

DRUMS

MUTED GTR

OVERDRIVE

FINGERDBAS

A.PIANO 2

87

BARITONSAX

TROMBONE

DRUMS

MUTED GTR

OVERDRIVE

FINGERDBAS

SYNBRASS 1

A.PIANO 2

89

TENOR SAX

BARITONSAX

TROMBONE

DRUMS

MUTED GTR

OVERDRIVE

FINGERDBAS

SYNBRASS 1

A.PIANO 2

Detailed description of the musical score: The score is for page 24, starting at measure 89. It features ten staves. The Tenor Sax staff is mostly silent. The Baritone Sax staff has a melodic line with eighth and quarter notes. The Trombone staff has a melodic line with eighth and quarter notes. The Drums staff shows a steady rhythm with eighth notes. The Muted Guitar staff has a rhythmic pattern with eighth notes. The Overdrive staff has a rhythmic pattern with eighth notes. The Finger Bass staff has a melodic line with eighth and quarter notes. The Synbrass 1 staff has a complex texture with triplets. The A. Piano 2 staff has a dense, chordal texture with many notes.

91

CLARINET

TENOR SAX

BARITONSAX

TROMBONE

DRUMS

MUTED GTR

OVERDRIVE

FINGERBAS

SYNBASS 1

A.PIANO 2

Detailed description of the musical score: The score is for measures 91 and 92. The key signature has one sharp (F#). The time signature is 4/4. The Clarinet part starts with a quarter rest, followed by a triplet of eighth notes (B4, C5, B4) and a quarter note (A4). The Tenor Sax part has a quarter note (B3), a quarter note (C4), and a quarter note (D4). The Baritone Sax part has a quarter note (B2), a quarter note (C3), and a quarter note (D3). The Trombone part has a whole rest. The Drums part has a pattern of quarter notes: G2, B2, G2, B2. The Muted Guitar part has a series of eighth notes: B3, C4, D4, E4, F#4, G4, A4, B4. The Overdrive part has a series of eighth notes: B3, C4, D4, E4, F#4, G4, A4, B4. The Finger Bass part has a series of quarter notes: B2, C3, D3, E3, F#3, G3, A3, B3. The Synbrass 1 part has a whole rest. The A. Piano 2 part has a series of quarter notes: B3, C4, D4, E4, F#4, G4, A4, B4.

93

CLARINET

TENOR SAX

BARITONSAX

DRUMS

MUTED GTR

OVERDRIVE

FINGERDBAS

A.PIANO 2

95

CLARINET

TENOR SAX

BARITONSAX

TROMBONE

DRUMS

MUTED GTR

OVERDRIVE

FINGERBAS

A.PIANO 2

97

CLARINET

TENOR SAX

BARITONSAX

TROMBONE

DRUMS

MUTED GTR

OVERDRIVE

FINGERBAS

SYNBASS 1

A.PIANO 2

99

DRUMS

MUTED GTR

OVERDRIVE

DISTORTION

FINGERDBAS

100

DRUMS

MUTED GTR

OVERDRIVE

DISTORTION

FINGERDBAS

101

DRUMS

MUTED GTR

OVERDRIVE

DISTORTION

FINGERDBAS

102

DRUMS

OVERDRIVE

103

DRUMS

MUTED GTR

OVERDRIVE

DISTORTION

FINGERDBAS

104

DRUMS

MUTED GTR

OVERDRIVE

DISTORTION

FINGERDBAS

105

DRUMS

MUTED GTR

OVERDRIVE

DISTORTION

FINGERDBAS

106

DRUMS

MUTED GTR

OVERDRIVE

DISTORTION

FINGERDBAS

107

DRUMS

MUTED GTR

OVERDRIVE

DISTORTION

FINGERDBAS

108

DRUMS

MUTED GTR

OVERDRIVE

DISTORTION

FINGERDBAS

109

DRUMS

MUTED GTR

OVERDRIVE

DISTORTION

FINGERDBAS

110

DRUMS

MUTED GTR

OVERDRIVE

DISTORTION

111

DRUMS

MUTED GTR

OVERDRIVE

DISTORTION

FINGERDBAS

112

DRUMS

MUTED GTR

OVERDRIVE

DISTORTION

FINGERDBAS

113

DRUMS

MUTED GTR

OVERDRIVE

DISTORTION

FINGERDBAS

114

DRUMS

MUTED GTR

OVERDRIVE

DISTORTION

FINGERDBAS

116

DRUMS

MUTED GTR

OVERDRIVE

DISTORTION

FINGERDBAS

118

DRUMS

MUTED GTR

OVERDRIVE

DISTORTION

FINGERDBAS

120

DRUMS

MUTED GTR

OVERDRIVE

DISTORTION

FINGERDBAS

122

DRUMS

MUTED GTR

OVERDRIVE

DISTORTION

FINGERDBAS

124

DRUMS

MUTED GTR

OVERDRIVE

DISTORTION

FINGERDBAS

126

DRUMS

MUTED GTR

OVERDRIVE

DISTORTION

FINGERDBAS

128

DRUMS

MUTED GTR

OVERDRIVE

DISTORTION

FINGERDBAS

130

DRUMS

MUTED GTR

MUTED GTR

OVERDRIVE

DISTORTION

FINGERDBAS

132

DRUMS

MUTED GTR

OVERDRIVE

DISTORTION

FINGERDBAS

134

DRUMS

MUTED GTR

OVERDRIVE

DISTORTION

FINGERDBAS

136

DRUMS

MUTED GTR

OVERDRIVE

DISTORTION

FINGERDBAS

138

DRUMS

MUTED GTR

OVERDRIVE

DISTORTION

FINGERDBAS

140

DRUMS

MUTED GTR

OVERDRIVE

DISTORTION

FINGERDBAS

142

DRUMS

MUTED GTR

OVERDRIVE

DISTORTION

FINGERDBAS

144

DRUMS

MUTED GTR

OVERDRIVE

DISTORTION

FINGERDBAS

A.PIANO 2

146

DRUMS

MUTED GTR

OVERDRIVE

DISTORTION

FINGERDBAS

MELODY

A.PIANO 2

147

DRUMS

MUTED GTR

OVERDRIVE

FINGERDBAS

MELODY

A.PIANO 2

149

DRUMS

MUTED GTR

OVERDRIVE

FINGERDBAS

MELODY

A.PIANO 2

151

DRUMS

MUTED GTR

OVERDRIVE

FINGERDBAS

MELODY

A.PIANO 2

153

PICCOLO

DRUMS

MUTED GTR

OVERDRIVE

FINGERDBAS

MELODY

A.PIANO 2

155

PICCOLO

DRUMS

MUTED GTR

OVERDRIVE

FINGERDBAS

MELODY

A.PIANO 2

157

PICCOLO

DRUMS

MUTED GTR

OVERDRIVE

FINGERDBAS

MELODY

A.PIANO 2

159

PICCOLO

DRUMS

MUTED GTR

OVERDRIVE

FINGERDBAS

MELODY

A.PIANO 2

161

PICCOLO

DRUMS

MUTED GTR

OVERDRIVE

FINGERDBAS

MELODY

A.PIANO 2

163

PICCOLO

BARITONSAX

TROMBONE

DRUMS

MUTED GTR

OVERDRIVE

FINGERBAS

MELODY

SYNBASS 1

A.PIANO 2

165

PICCOLO

BARITONSAX

TROMBONE

DRUMS

MUTED GTR

OVERDRIVE

FINGERDBAS

MELODY

A.PIANO 2

Detailed description of the musical score: The score is for measures 165-168. The Piccolo part (treble clef) plays a melodic line with notes G4, A4, B4, C5, B4, A4, G4. The Baritone Sax (treble clef) plays a rhythmic accompaniment with eighth notes and rests. The Trombone (bass clef) plays a melodic line with eighth notes and a triplet of eighth notes (G2, A2, B2). The Drums part uses 'x' marks for cymbals and solid notes for the bass drum. The Muted Guitar (treble clef) plays a rhythmic accompaniment with eighth notes and rests. The Overdrive part (treble clef) plays a melodic line with eighth notes and rests. The Finger Bass (bass clef) plays a melodic line with eighth notes and rests. The Melody part (treble clef) plays a melodic line with eighth notes and rests. The A. Piano 2 part (treble clef) plays a rhythmic accompaniment with eighth notes and rests.

167

PICCOLO

BARITONSAX

TROMBONE

DRUMS

MUTED GTR

OVERDRIVE

FINGERDBAS

MELODY

A.PIANO 2

169

PICCOLO

BARITONSAX

TROMBONE

DRUMS

MUTED GTR

OVERDRIVE

FINGERDBAS

MELODY

A.PIANO 2

171

PICCOLO

BARITONSAX

TROMBONE

DRUMS

MUTED GTR

OVERDRIVE

FINGERDBAS

MELODY

A.PIANO 2

173

PICCOLO

BARITONSAX

TROMBONE

DRUMS

MUTED GTR

OVERDRIVE

FINGERDBAS

MELODY

A.PIANO 2

175

BARITONSAX

TROMBONE

DRUMS

MUTED GTR

OVERDRIVE

FINGERDBAS

MELODY

A.PIANO 2

177

PICCOLO

BARITONSAX

TROMBONE

DRUMS

MUTED GTR

OVERDRIVE

FINGERDBAS

MELODY

SYNBASS 1

A.PIANO 2

179

PICCOLO

BARITONSAX

TROMBONE

DRUMS

MUTED GTR

OVERDRIVE

FINGERDBAS

MELODY

SYNBASS 1

A.PIANO 2

181

TENOR SAX

BARITONSAX

TROMBONE

DRUMS

MUTED GTR

OVERDRIVE

FINGERDBAS

SYNBRASS 1

A.PIANO 2

183

TENOR SAX

BARITONSAX

TROMBONE

DRUMS

MUTED GTR

OVERDRIVE

FINGERDBAS

SYNBRASS 1

A.PIANO 2

184

TENOR SAX

BARITONSAX

TROMBONE

DRUMS

MUTED GTR

OVERDRIVE

FINGERDBAS

SYNBRASS 1

A.PIANO 2

Detailed description of the musical score: The score is for measures 184 through 187. The key signature has one sharp (F#). The time signature is 4/4. The Tenor Sax part starts with a quarter note G4, followed by a quarter note A4 with a sharp sign, then a quarter note B4, and a quarter rest. The Baritone Sax part starts with a quarter note G3, followed by a quarter note A3 with a sharp sign, then a quarter note B3, and a quarter rest. The Trombone part starts with a quarter note G2, followed by a quarter note A2 with a sharp sign, then a quarter note B2, and a quarter rest. The Drums part features a pattern of eighth notes on the snare and bass drum, with a cymbal crash on the second measure. The Muted Guitar part plays a series of eighth notes on the treble clef, with a sharp sign on the second measure. The Overdrive part plays a series of eighth notes on the treble clef, with a sharp sign on the second measure. The Finger Bass part plays a series of eighth notes on the bass clef, with a sharp sign on the second measure. The Synbrass 1 part features a complex arrangement of notes on both staves, including a sharp sign on the second measure. The A. Piano 2 part plays a series of eighth notes on the treble clef, with a sharp sign on the second measure.

PICCOLO

Paul & The Wings McCartney - Ballroom Dancing

♩ = 159,003571

21

26

32

37

2

45

51

55

16

74

75

PICCOLO

153

157

161

167

173

178

TENOR SAX

Paul & The Wings McCartney - Ballroom Dancing

♩ = 159,003571

88

92

99

82

183

BARITONSAX

Paul & The Wings McCartney - Ballroom Dancing

♩ = 159,003571

77

82

4

90

95

64

164

168

172

176

181

TROMBONE

Paul & The Wings McCartney - Ballroom Dancing

♩ = 159,003571

77

82

90

99

166

170

174

178

182

Paul & The Wings McCartney - Ballroom Dancing

DRUMS

♩ = 159,003571

2

8

13

18

23

28

33

38

42

46

V.S.

51

56

61

66

71

76

80

85

90

95

DRUMS

100

102

105

107

110

113

116

119

122

125

V.S.

DRUMS

128

131

135

139

143

146

150

155

160

165

DRUMS

170

175

180

183

MUTED GTR

Paul & The Wings McCartney - Ballroom Dancing

♩ = 159,003571

3

8

11

15

18

21

25

28

31

34

V.S.

38

42

45

49

53

57

61

65

69

73

77

80

84

87

91

95

98

32

131

134

137

140

144

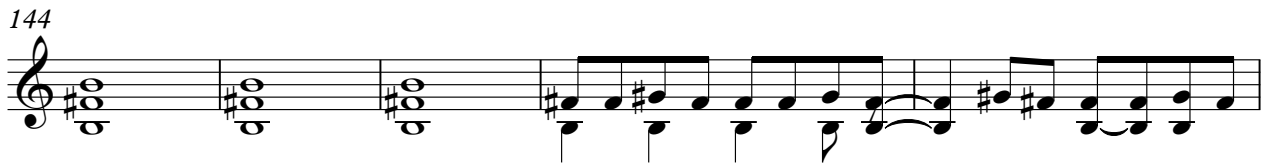

149

153

156

160

164

168

172

175

179

183

MUTED GTR

Paul & The Wings McCartney - Ballroom Dancing

♩ = 159,003571

97

102

108

114

120

127

129

56

OVERDRIVE

Paul & The Wings McCartney - Ballroom Dancing

♩ = 159,003571

2

7

10

13

16

19

22

26

29

33

V.S.

OVERDRIVE

36

40

43

46

49

52

56

60

64

67

70

73

77

80

83

87

90

93

96

99

V.S.

OVERDRIVE

101

103

105

107

109

111

113

116

124

131

134

137

140

145

149

152

155

158

161

163

V.S.

166

169

173

176

180

183

DISTORTION

Paul & The Wings McCartney - Ballroom Dancing

♩ = 159,003571

97

102

108

114

119

124

128

133

137

141

V.S.

2

DISTORTION

145

40

♩ = 159,003571

3

8

13

18

22

27

32

36

41

46

V.S.

98

103

108

114

122

130

135

140

145

150

V.S.

154

158

162

167

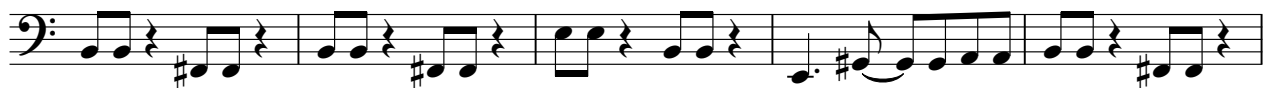

172

177

182

MELODY

Paul & The Wings McCartney - Ballroom Dancing

♩ = 159,003571

4

9

13

18

24

30

35

2

159

165

170

175

178

6

♩ = 159,003571

77

81

4

89

5

5

3 3

98

64

163

13

13

178

182

184

A.PIANO 2

Paul & The Wings McCartney - Ballroom Dancing

♩ = 159,003571

5

8

11

14

17

20

23

27

30

V.S.

V.S.

166

169

172

175

178

181

183
