

Paul & The Wings McCartney - Beware My Love

♩ = 126,000130

DRUMS

STEEL GTR

MELODY

STEEL GTR

DISTORTION

FINGERDBAS

REED ORGAN

SYN STR 1

SYN STR 1

A.PIANO 2

♩ = 126,000130

2

5

STEEL GTR

REED ORGAN

9

STEEL GTR

REED ORGAN

12

STEEL GTR

STEEL GTR

REED ORGAN

A.PIANO 2

15

STEEL GTR

MELODY

STEEL GTR

REED ORGAN

SYN STR 1

A.PIANO 2

17

STEEL GTR

MELODY

STEEL GTR

SYN STR 1

A.PIANO 2

19

STEEL GTR

MELODY

STEEL GTR

SYN STR 1

A.PIANO 2

22

STEEL GTR

MELODY

STEEL GTR

SYN STR 1

A.PIANO 2

24

STEEL GTR

MELODY

STEEL GTR

SYN STR 1

A.PIANO 2

26

STEEL GTR

MELODY

STEEL GTR

SYN STR 1

A.PIANO 2

DRUMS

STEEL GTR

MELODY

STEEL GTR

SYN STR 1

A.PIANO 2

DRUMS

STEEL GTR

MELODY

STEEL GTR

SYN STR 1

A.PIANO 2

32

DRUMS

STEEL GTR

MELODY

STEEL GTR

SYN STR 1

A.PIANO 2

34

DRUMS

STEEL GTR

MELODY

STEEL GTR

SYN STR 1

A.PIANO 2

DRUMS

STEEL GTR

MELODY

STEEL GTR

SYN STR 1

A.PIANO 2

DRUMS

STEEL GTR

MELODY

STEEL GTR

SYN STR 1

A.PIANO 2

42

DRUMS

MELODY

DISTORTION

FINGERDBAS

REED ORGAN

A.PIANO 2

44

DRUMS

MELODY

DISTORTION

FINGERDBAS

REED ORGAN

A.PIANO 2

46

49

51

DRUMS

MELODY

DISTORTION

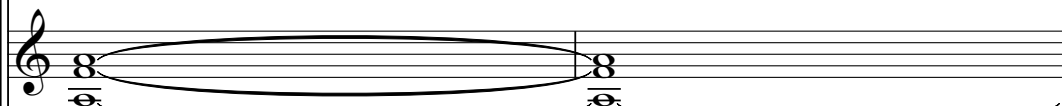

FINGERDBAS

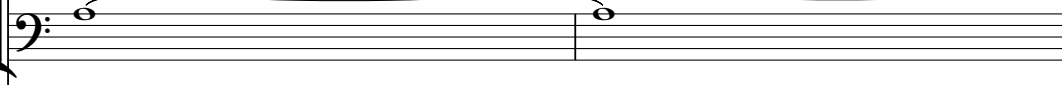

REED ORGAN

A.PIANO 2

53

DRUMS

MELODY

DISTORTION

FINGERDBAS

REED ORGAN

A.PIANO 2

55

DRUMS

MELODY

DISTORTION

FINGERDBAS

REED ORGAN

A.PIANO 2

57

DRUMS

MELODY

DISTORTION

FINGERDBAS

REED ORGAN

A.PIANO 2

59

DRUMS

MELODY

DISTORTION

FINGERDBAS

REED ORGAN

A.PIANO 2

61

DRUMS

MELODY

DISTORTION

FINGERDBAS

REED ORGAN

A.PIANO 2

63

DRUMS

MELODY

DISTORTION

FINGERDBAS

REED ORGAN

A.PIANO 2

64

DRUMS

MELODY

DISTORTION

FINGERDBAS

REED ORGAN

A.PIANO 2

16

65

DRUMS

MELODY

DISTORTION

FINGERDBAS

A.PIANO 2

67

DRUMS

MELODY

DISTORTION

FINGERDBAS

A.PIANO 2

69

DRUMS

MELODY

DISTORTION

FINGERDBAS

A.PIANO 2

71

DRUMS

MELODY

DISTORTION

FINGERDBAS

A.PIANO 2

73

DRUMS

MELODY

DISTORTION

FINGERDBAS

A.PIANO 2

75

DRUMS

MELODY

DISTORTION

FINGERDBAS

A.PIANO 2

77

DRUMS

MELODY

DISTORTION

FINGERDBAS

A.PIANO 2

79

DRUMS

MELODY

DISTORTION

FINGERDBAS

A.PIANO 2

81

DRUMS

DISTORTION

FINGERDBAS

REED ORGAN

A.PIANO 2

83

DRUMS

DISTORTION

FINGERDBAS

REED ORGAN

A.PIANO 2

86

DRUMS

MELODY

DISTORTION

FINGERDBAS

REED ORGAN

A.PIANO 2

89

DRUMS

DISTORTION

FINGERDBAS

REED ORGAN

A.PIANO 2

91

DRUMS

DISTORTION

FINGERDBAS

REED ORGAN

A.PIANO 2

93

DRUMS

DISTORTION

FINGERDBAS

REED ORGAN

A.PIANO 2

95

DRUMS

MELODY

DISTORTION

FINGERDBAS

REED ORGAN

A.PIANO 2

97

DRUMS

MELODY

DISTORTION

FINGERDBAS

A.PIANO 2

99

DRUMS

MELODY

DISTORTION

FINGERDBAS

SYN STR 1

A.PIANO 2

101

DRUMS

MELODY

DISTORTION

FINGERDBAS

SYN STR 1

A.PIANO 2

103 25

DRUMS

MELODY

DISTORTION

FINGERDBAS

A.PIANO 2

105

DRUMS

MELODY

DISTORTION

FINGERDBAS

SYN STR 1

A.PIANO 2

107

DRUMS

MELODY

DISTORTION

FINGERDBAS

SYN STR 1

A.PIANO 2

109

DRUMS

MELODY

DISTORTION

FINGERDBAS

SYN STR 1

A.PIANO 2

111

DRUMS

MELODY

DISTORTION

FINGERDBAS

SYN STR 1

A.PIANO 2

113

DRUMS

MELODY

DISTORTION

FINGERDBAS

REED ORGAN

A.PIANO 2

115

DRUMS

MELODY

DISTORTION

FINGERDBAS

REED ORGAN

A.PIANO 2

118

DRUMS

MELODY

DISTORTION

FINGERDBAS

REED ORGAN

A.PIANO 2

120

DRUMS

MELODY

DISTORTION

FINGERDBAS

REED ORGAN

A.PIANO 2

122

DRUMS

MELODY

DISTORTION

FINGERDBAS

REED ORGAN

A.PIANO 2

124

DRUMS

MELODY

DISTORTION

FINGERDBAS

REED ORGAN

A.PIANO 2

126

DRUMS

MELODY

DISTORTION

FINGERDBAS

REED ORGAN

A.PIANO 2

128

DRUMS

MELODY

DISTORTION

FINGERDBAS

REED ORGAN

A.PIANO 2

130

DRUMS

MELODY

DISTORTION

FINGERDBAS

A.PIANO 2

132

DRUMS

MELODY

DISTORTION

FINGERDBAS

SYN STR 1

A.PIANO 2

134

DRUMS

MELODY

DISTORTION

FINGERDBAS

A.PIANO 2

136

DRUMS

MELODY

DISTORTION

FINGERDBAS

SYN STR 1

A.PIANO 2

138

DRUMS

MELODY

DISTORTION

FINGERDBAS

SYN STR 1

A.PIANO 2

140

DRUMS

MELODY

DISTORTION

FINGERDBAS

SYN STR 1

A.PIANO 2

142

DRUMS

MELODY

DISTORTION

FINGERDBAS

SYN STR 1

A.PIANO 2

144

DRUMS

MELODY

DISTORTION

FINGERDBAS

SYN STR 1

A.PIANO 2

147

DRUMS

MELODY

DISTORTION

FINGERDBAS

SYN STR 1

A.PIANO 2

149

DRUMS

MELODY

DISTORTION

FINGERDBAS

SYN STR 1

A.PIANO 2

151

DRUMS

MELODY

DISTORTION

FINGERDBAS

SYN STR 1

A.PIANO 2

153

DRUMS

MELODY

DISTORTION

FINGERDBAS

SYN STR 1

A.PIANO 2

155

DRUMS

MELODY

DISTORTION

FINGERDBAS

SYN STR 1

A.PIANO 2

157

DRUMS

MELODY

DISTORTION

FINGERDBAS

SYN STR 1

A.PIANO 2

159

DRUMS

MELODY

DISTORTION

FINGERDBAS

SYN STR 1

A.PIANO 2

160

DRUMS

DISTORTION

FINGERDBAS

SYN STR 1

A.PIANO 2

163

DRUMS

MELODY

DISTORTION

FINGERDBAS

SYN STR 1

A.PIANO 2

166

DRUMS

MELODY

DISTORTION

FINGERDBAS

SYN STR 1

A.PIANO 2

168

DRUMS

MELODY

DISTORTION

FINGERDBAS

SYN STR 1

A.PIANO 2

170

DRUMS

MELODY

DISTORTION

FINGERDBAS

SYN STR 1

A.PIANO 2

172

DRUMS

MELODY

DISTORTION

FINGERDBAS

SYN STR 1

A.PIANO 2

174

DRUMS

MELODY

DISTORTION

FINGERDBAS

SYN STR 1

A.PIANO 2

175

DRUMS

MELODY

DISTORTION

FINGERDBAS

SYN STR 1

A.PIANO 2

177

DRUMS

MELODY

DISTORTION

FINGERDBAS

SYN STR 1

A.PIANO 2

179

DRUMS

MELODY

DISTORTION

FINGERDBAS

SYN STR 1

A.PIANO 2

181

DRUMS

MELODY

DISTORTION

FINGERDBAS

SYN STR 1

A.PIANO 2

183

DRUMS

MELODY

DISTORTION

FINGERDBAS

SYN STR 1

A.PIANO 2

185

DRUMS

MELODY

DISTORTION

FINGERDBAS

SYN STR 1

A.PIANO 2

187

DRUMS

MELODY

DISTORTION

FINGERDBAS

SYN STR 1

A.PIANO 2

189

DRUMS

MELODY

DISTORTION

FINGERDBAS

SYN STR 1

A.PIANO 2

191

DRUMS

MELODY

DISTORTION

FINGERDBAS

SYN STR 1

A.PIANO 2

193 47

DRUMS

MELODY

DISTORTION

FINGERDBAS

SYN STR 1

A.PIANO 2

195

DRUMS

MELODY

DISTORTION

FINGERDBAS

SYN STR 1

A.PIANO 2

196

DRUMS

MELODY

DISTORTION

FINGERDBAS

SYN STR 1

A.PIANO 2

6 6 3

3

6

197

DRUMS

MELODY

DISTORTION

FINGERDBAS

SYN STR 1

A.PIANO 2

6 6

198

DRUMS

DRUMS

Paul & The Wings McCartney - Beware My Love

♩ = 126,000130

26

31

36

41

44

47

50

53

56

59

V.S.

DRUMS

62

65

69

73

77

81

83

86

89

92

DRUMS

95

99

103

107

111

114

117

120

123

126

V.S.

DRUMS

129

133

137

141

145

149

153

157

161

166

DRUMS

169

173

177

181

185

188

191

194

196

STEEL GTR

Paul & The Wings McCartney - Beware My Love

♩ = 126,000130

5

9

13

16

19

23

26

29

32

35

V.S.

2

STEEL GTR

37

40

Paul & The Wings McCartney - Beware My Love

MELODY

$\text{♩} = 126,000130$

13

18

24

29

34

39

45

49

54

58

V.S.

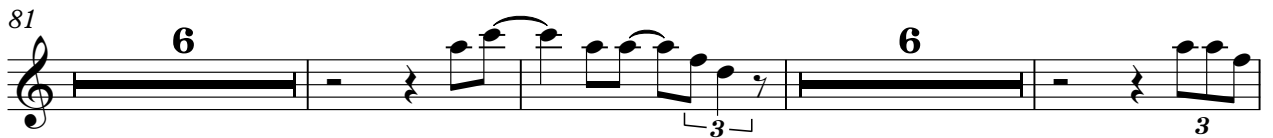
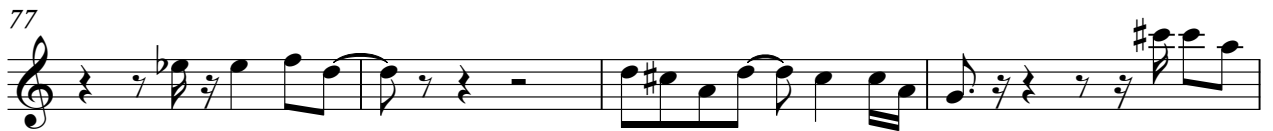
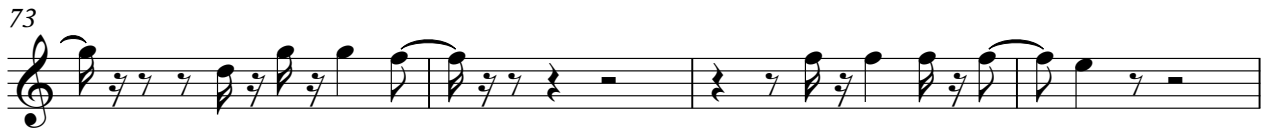

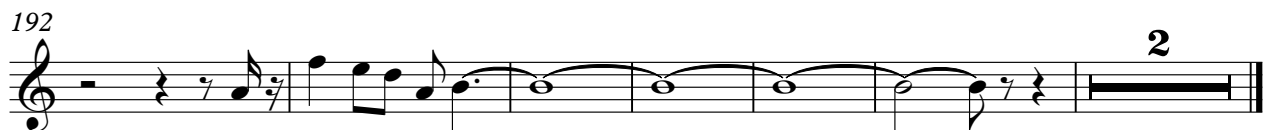

STEEL GTR

Paul & The Wings McCartney - Beware My Love

♩ = 126,000130

12

16

19

22

25

28

31

34

36

39

V.S.

3

2

STEEL GTR

41

158

DISTORTION

Paul & The Wings McCartney - Beware My Love

♩ = 126,000130

38

45

53

61

65

70

76

83

90

DISTORTION

97

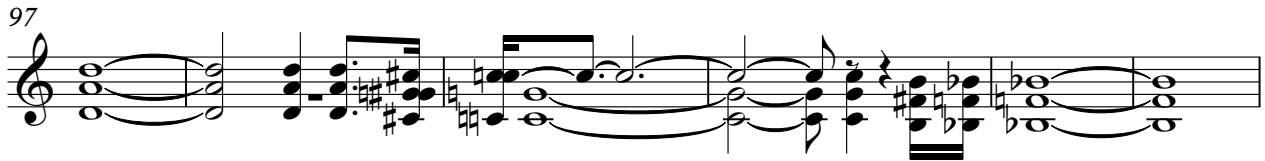

103

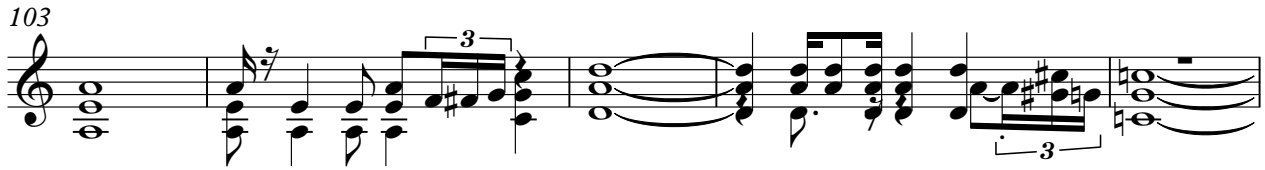

108

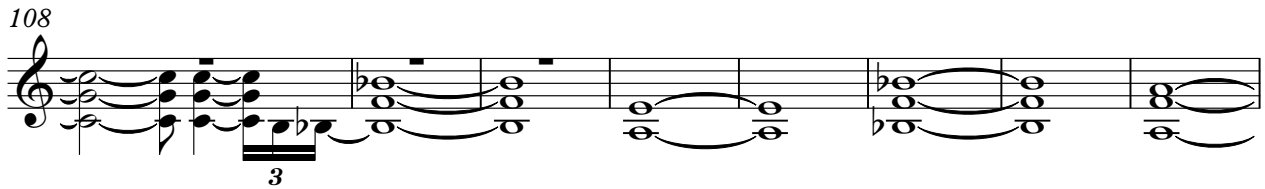

116

122

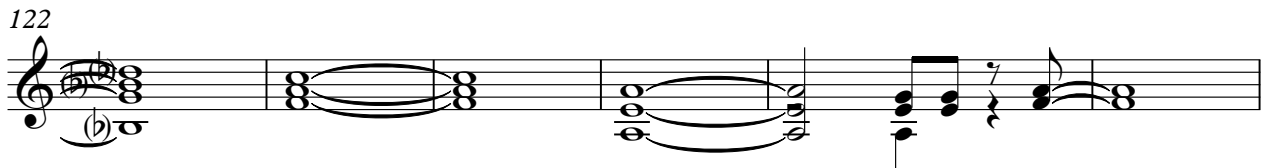

128

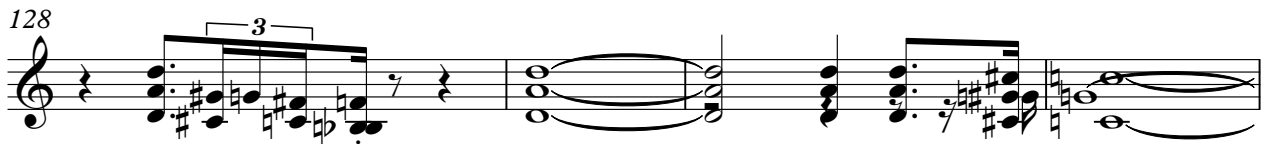

132

137

142

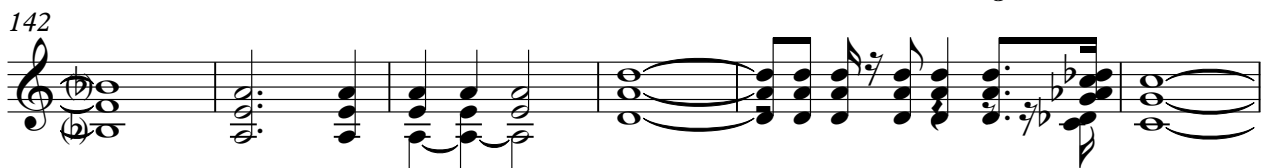

148

DISTORTION

152

156

161

167

171

174

176

180

184

188

V.S.

4

DISTORTION

192

3

196

2

♩ = 126,000130

39

46

54

62

67

70

73

76

79

84

V.S.

92

98

101

104

107

110

115

123

129

132

136

140

143

147

150

153

157

160

166

169

V.S.

173

177

181

185

189

193

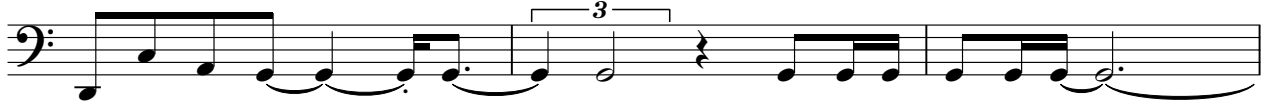

196

REED ORGAN

Paul & The Wings McCartney - Beware My Love

♩ = 126,000130

6

15

25

25

44

49

54

V.S.

REED ORGAN

59

64

16

16

84

89

94

16

16

113

REED ORGAN

118

123

127

♩ = 126,000130

13

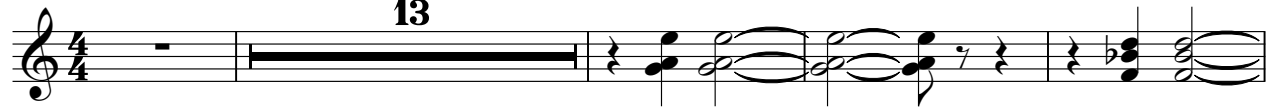

18

23

29

34

38

59

100

30

132

29

163

168

172

176

180

185

190

194

♩ = 126,000130

103

108

112 24

140

144

149

153

158 39

A.PIANO 2

Paul & The Wings McCartney - Beware My Love

♩ = 126,000130

12

18

25

31

36

41

45

49

53

58

V.S.

63

67

70

73

76

79

83

88

93

97

99

102

105

108

111

114

119

124

V.S.

191

194

196

197