

Paul & The Wings McCartney - BLUEBIRD

♩ = 88,001053

PAN FLUTE

ALTO SAX

DRUMS

GLOCKENSPL

JAZZ GTR

NYLON GTR

ACOU BASS

MELODY

♩ = 88,001053

4

DRUMS

GLOCKENSPL

NYLON GTR

ACOU BASS

MELODY

5

DRUMS

NYLON GTR

ACOU BASS

MELODY

8

PAN FLUTE

DRUMS

GLOCKENSPL

NYLON GTR

ACOU BASS

MELODY

10

12

14

DRUMS

GLOCKENSPL

NYLON GTR

ACOU BASS

MELODY

16

PAN FLUTE

DRUMS

NYLON GTR

ACOU BASS

MELODY

19

21

23

25

27

PAN FLUTE

DRUMS

JAZZ GTR

NYLON GTR

ACOU BASS

MELODY

29

DRUMS

GLOCKENSPL

NYLON GTR

ACOU BASS

MELODY

31

DRUMS

NYLON GTR

ACOU BASS

MELODY

34

36

38

PAN FLUTE

DRUMS

JAZZ GTR

NYLON GTR

ACOU BASS

MELODY

40

PAN FLUTE

DRUMS

JAZZ GTR

NYLON GTR

ACOU BASS

MELODY

42

PAN FLUTE

DRUMS

JAZZ GTR

NYLON GTR

ACOU BASS

MELODY

44

PAN FLUTE

ALTO SAX

DRUMS

GLOCKENSPL

JAZZ GTR

NYLON GTR

ACOU BASS

MELODY

46

ALTO SAX

DRUMS

GLOCKENSPL

NYLON GTR

ACOU BASS

48

PAN FLUTE

ALTO SAX

DRUMS

NYLON GTR

ACOU BASS

50

52

54

56

58

60

62

DRUMS

GLOCKENSPL

NYLON GTR

ACOU BASS

MELODY

64

PAN FLUTE

DRUMS

NYLON GTR

ACOU BASS

MELODY

67

PAN FLUTE

DRUMS

GLOCKENSPL

JAZZ GTR

NYLON GTR

ACOU BASS

MELODY

69

PAN FLUTE

DRUMS

JAZZ GTR

NYLON GTR

ACOU BASS

MELODY

71

73

75

PAN FLUTE

DRUMS

JAZZ GTR

NYLON GTR

ACOU BASS

MELODY

Detailed description of the musical score for page 18, measures 75-77:

PAN FLUTE

Paul & The Wings McCartney - BLUEBIRD

♩ = 88,001053

6

11

6

20

25

29

5

3

37

3

42

3

49

54

58

4

PAN FLUTE

65

2

70

2

74

2

ALTO SAX

Paul & The Wings McCartney - BLUEBIRD

♩ = 88,001053

42

3

46

3

49

3

53

3

23

DRUMS

Paul & The Wings McCartney - BLUEBIRD

♩ = 88,001053

V.S.

DRUMS

34

37

40

43

46

49

52

55

58

61

DRUMS

64

67

70

73

GLOCKENSPL

Paul & The Wings McCartney - BLUEBIRD

♩ = 88,001053

4

9

14

20

30

37

46

53

62

GLOCKENSPL

67

10

♩ = 88,001053

21

25

29

10

41

45

10

57

7

68

72

74

NYLON GTR

Paul & The Wings McCartney - BLUEBIRD

♩ = 88,001053

2

7

10

14

18

21

24

27

31

34

V.S.

37

40

43

47

51

54

57

60

64

67

70

72

74

2

ACOU BASS

53

59

64

69

73

Paul & The Wings McCartney - BLUEBIRD

MELODY

♩ = 88,001053

6

10

13

17

20

23

28

32

35

V.S.

37

41

45

10

59

63

67

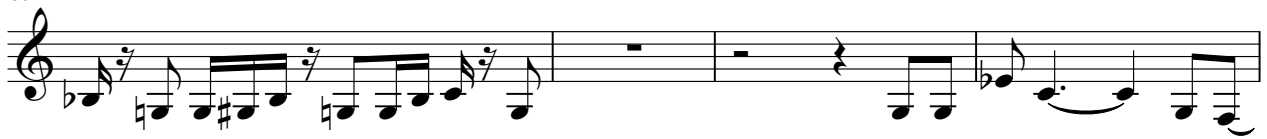

71

74

2

