

Paul & The Wings McCartney - Coming Up

♩ = 136,001999

ALTO SAX

TRUMPET

TROMBONE

DRUMS

MELODY

CLEAN GTR

OVERDRIVE

OVERDRIVE

FRETLESS

E.PIANO 1

ORGAN 3

MT TRUMPET

BRASS 1

ECHO DROPS

♩ = 136,001999

5

DRUMS

CLEAN GTR

OVERDRIVE

OVERDRIVE

FRETLESS

E.PIANO 1

ORGAN 3

7

ALTO SAX

TRUMPET

TROMBONE

DRUMS

CLEAN GTR

OVERDRIVE

OVERDRIVE

FRETLESS

E.PIANO 1

ORGAN 3

MT TRUMPET

9

DRUMS

CLEAN GTR

OVERDRIVE

OVERDRIVE

FRETLESS

E.PIANO 1

ORGAN 3

11

ALTO SAX

TRUMPET

TROMBONE

DRUMS

MELODY

CLEAN GTR

OVERDRIVE

OVERDRIVE

FRETLESS

E.PIANO 1

ORGAN 3

MT TRUMPET

13

15

17

DRUMS

MELODY

CLEAN GTR

OVERDRIVE

OVERDRIVE

FRETLESS

E.PIANO 1

19

ALTO SAX

TRUMPET

TROMBONE

DRUMS

MELODY

CLEAN GTR

OVERDRIVE

OVERDRIVE

FRETLESS

MT TRUMPET

BRASS 1

22

ALTO SAX

TRUMPET

TROMBONE

DRUMS

MELODY

CLEAN GTR

OVERDRIVE

FRETLESS

BRASS 1

25

ALTO SAX

TRUMPET

TROMBONE

DRUMS

MELODY

CLEAN GTR

OVERDRIVE

FRETLESS

ORGAN 3

BRASS 1

28

ALTO SAX

DRUMS

CLEAN GTR

OVERDRIVE

OVERDRIVE

FRETLESS

E.PIANO 1

ORGAN 3

MT TRUMPET

30

ALTO SAX

TRUMPET

TROMBONE

DRUMS

CLEAN GTR

OVERDRIVE

OVERDRIVE

FRETLESS

E.PIANO 1

ORGAN 3

MT TRUMPET

32

DRUMS

MELODY

CLEAN GTR

OVERDRIVE

OVERDRIVE

FRETLESS

E.PIANO 1

34

ALTO SAX

TRUMPET

DRUMS

MELODY

CLEAN GTR

OVERDRIVE

OVERDRIVE

FRETLESS

E.PIANO 1

MT TRUMPET

36

ALTO SAX

TRUMPET

DRUMS

MELODY

CLEAN GTR

OVERDRIVE

OVERDRIVE

FRETLESS

E.PIANO 1

38

ALTO SAX

TRUMPET

DRUMS

MELODY

CLEAN GTR

OVERDRIVE

OVERDRIVE

FRETLESS

E.PIANO 1

MT TRUMPET

40

ALTO SAX

TRUMPET

TROMBONE

DRUMS

MELODY

CLEAN GTR

OVERDRIVE

FRETLESS

BRASS 1

43

ALTO SAX

TRUMPET

TROMBONE

DRUMS

MELODY

CLEAN GTR

OVERDRIVE

FRETLESS

BRASS 1

46

ALTO SAX

TRUMPET

TROMBONE

DRUMS

MELODY

CLEAN GTR

OVERDRIVE

OVERDRIVE

FRETLESS

E.PIANO 1

ORGAN 3

MT TRUMPET

BRASS 1

49

ALTO SAX

DRUMS

CLEAN GTR

OVERDRIVE

OVERDRIVE

FRETLESS

E.PIANO 1

ORGAN 3

MT TRUMPET

51

ALTO SAX

TRUMPET

TROMBONE

DRUMS

CLEAN GTR

OVERDRIVE

OVERDRIVE

FRETLESS

ORGAN 3

MT TRUMPET

BRASS 1

53

56

58

ALTO SAX

TRUMPET

TROMBONE

DRUMS

CLEAN GTR

OVERDRIVE

OVERDRIVE

FRETLESS

ORGAN 3

BRASS 1

60

DRUMS

MELODY

CLEAN GTR

OVERDRIVE

OVERDRIVE

FRETLESS

E.PIANO 1

62

64

66

ALTO SAX

TRUMPET

DRUMS

MELODY

CLEAN GTR

OVERDRIVE

OVERDRIVE

FRETLESS

E.PIANO 1

MT TRUMPET

68

ALTO SAX

TRUMPET

TROMBONE

DRUMS

MELODY

CLEAN GTR

OVERDRIVE

OVERDRIVE

FRETLESS

BRASS 1

71

ALTO SAX

TRUMPET

TROMBONE

DRUMS

MELODY

CLEAN GTR

OVERDRIVE

FRETLESS

BRASS 1

74

ALTO SAX

TRUMPET

TROMBONE

DRUMS

MELODY

CLEAN GTR

OVERDRIVE

OVERDRIVE

FRETLESS

ORGAN 3

BRASS 1

77

DRUMS

CLEAN GTR

OVERDRIVE

OVERDRIVE

79

DRUMS

CLEAN GTR

OVERDRIVE

OVERDRIVE

ORGAN 3

ECHO DROPS

80

ALTO SAX

DRUMS

CLEAN GTR

OVERDRIVE

OVERDRIVE

FRETLESS

E.PIANO 1

ORGAN 3

MT TRUMPET

ECHO DROPS

82

ALTO SAX

TRUMPET

TROMBONE

DRUMS

CLEAN GTR

OVERDRIVE

OVERDRIVE

FRETLESS

E.PIANO 1

ORGAN 3

MT TRUMPET

84

DRUMS

MELODY

CLEAN GTR

OVERDRIVE

OVERDRIVE

FRETLESS

E.PIANO 1

86

88

90

92

95

ALTO SAX

TRUMPET

TROMBONE

DRUMS

MELODY

CLEAN GTR

OVERDRIVE

FRETLESS

BRASS 1

98

ALTO SAX

TRUMPET

TROMBONE

DRUMS

MELODY

CLEAN GTR

OVERDRIVE

FRETLESS

BRASS 1

101

104

107

109

39

44

49

52

55

63

68

75

82

87

TRUMPET

Paul & The Wings McCartney - Coming Up

♩ = 136,001999

5

9 2 3

15 2

19

24 3

31 3

36 2

42 3

TRUMPET

51

54

59

65

71

83

88

94

101

107

TROMBONE

Paul & The Wings McCartney - Coming Up

♩ = 136,001999

5

2

TROMBONE

92

98

104

108

DRUMS

Paul & The Wings McCartney - Coming Up

♩ = 136,001999

2

5

7

9

11

13

15

17

19

21

V.S.

DRUMS

DRUMS

43

45

47

49

51

53

55

57

59

61

V.S.

63

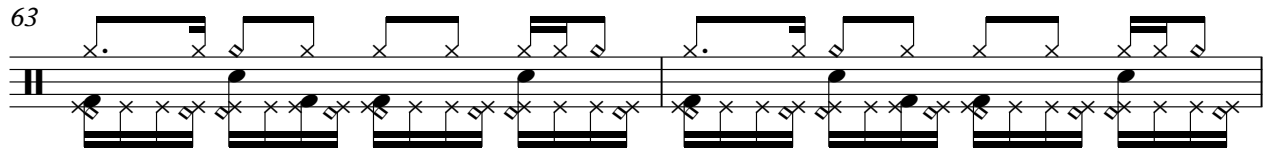

65

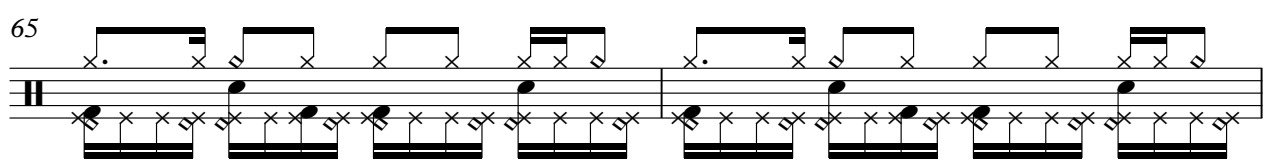

67

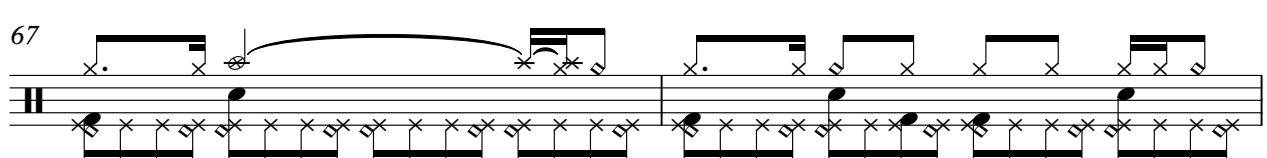

69

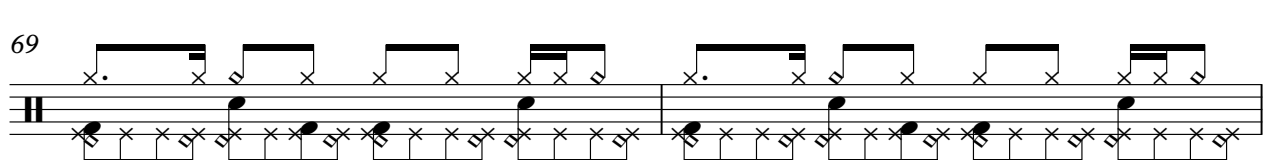

71

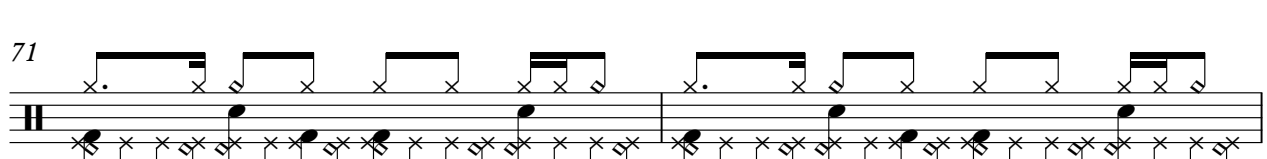

73

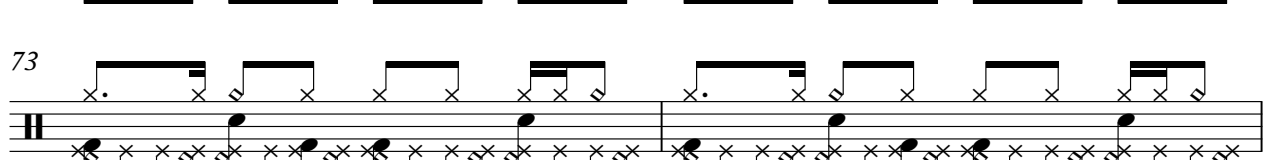

75

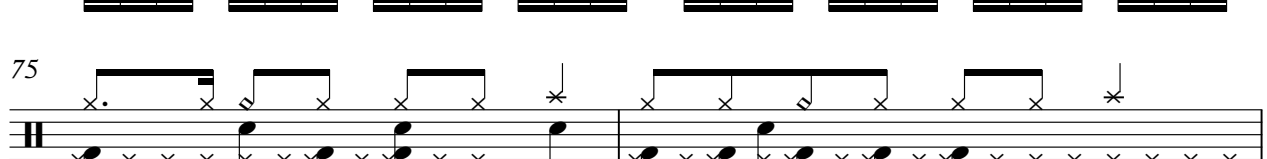

77

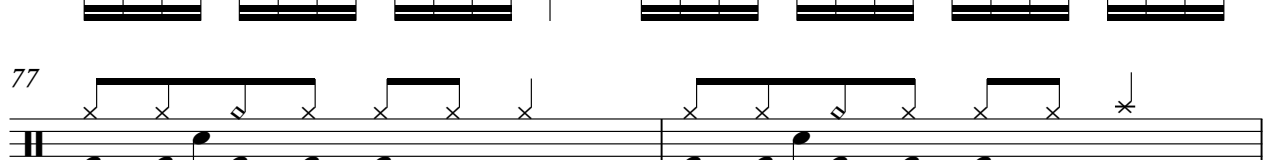

79

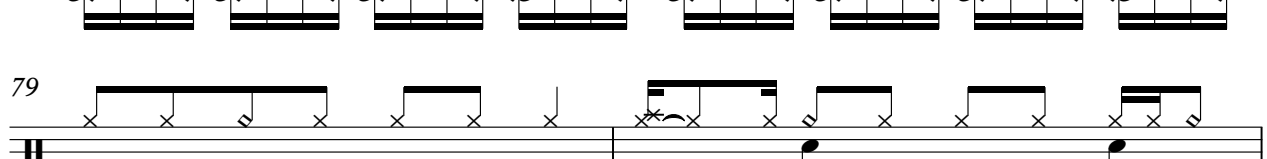

81

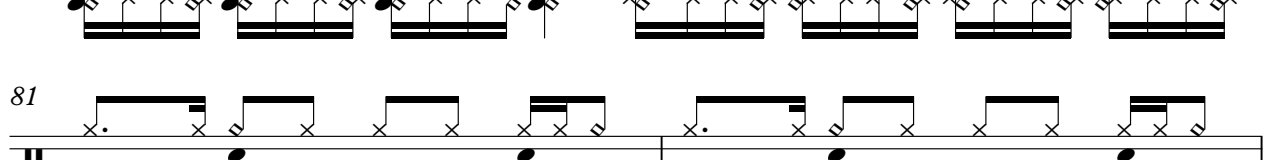

DRUMS

83

85

87

89

91

93

95

97

99

101

V.S.

DRUMS

103

105

107

109

Paul & The Wings McCartney - Coming Up

MELODY

♩ = 136,001999

10

14

17

21

25

5

33

36

39

43

45

13

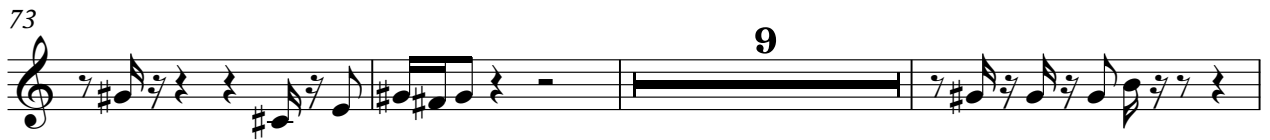
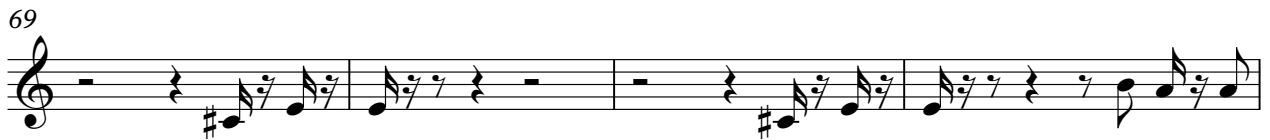

♩ = 136,001999

2

6

8

10

12

14

16

18

20

22

CLEAN GTR

44

46

48

50

56

58

60

62

64

66

CLEAN GTR

68

70

72

74

76

78

80

82

84

86

CLEAN GTR

88

90

92

94

96

98

100

102

104

106

OVERDRIVE

Paul & The Wings McCartney - Coming Up

♩ = 136,001999

2

5

7

9

11

13

15

17

19

21

V.S.

OVERDRIVE

43

45

47

49

51

57

59

61

63

65

OVERDRIVE

67

69

71

73

75

77

79

81

83

85

OVERDRIVE

87

89

91

93

95

97

99

101

103

105

V.S.

OVERDRIVE

Paul & The Wings McCartney - Coming Up

♩ = 136,001999

2

5

7

9

11

13

15

17

19

7

OVERDRIVE

28

30

32

34

36

38

40

8

49

51

3

56

OVERDRIVE

58

60

62

64

66

68

77

79

81

83

FRETLESS

Paul & The Wings McCartney - Coming Up

♩ = 136,001999

2

7

11

15

20

24

28

32

36

41

V.S.

♩ = 136,001999

2

7

13

18

9

31

36

9

49

9

62

65

13

2

E.PIANO 1

80

86

89

22

ORGAN 3

Paul & The Wings McCartney - Coming Up

♩ = 136,001999

7

12

30

2

ORGAN 3

47

51

56

60

80

84

MT TRUMPET

Paul & The Wings McCartney - Coming Up

♩ = 136,001999

5 3 3

11 3 3

19 8

29

32 3 3

40 8

50 11

63 3

68 12

82 3

2

MT TRUMPET

87

3

91

21

92

99

105

109

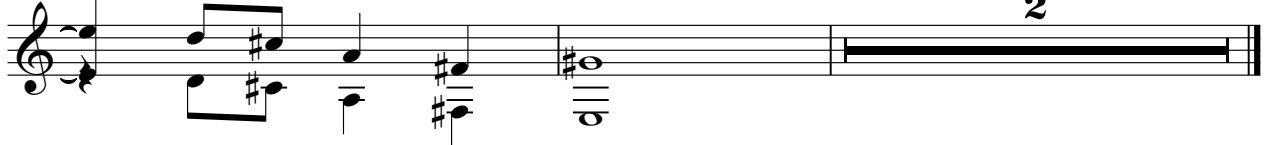

ECHO DROPS

Paul & The Wings McCartney - Coming Up

♩ = 136,001999

77

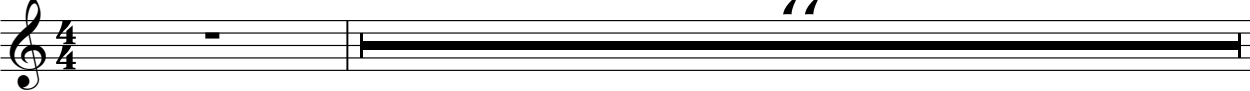

79

80

33

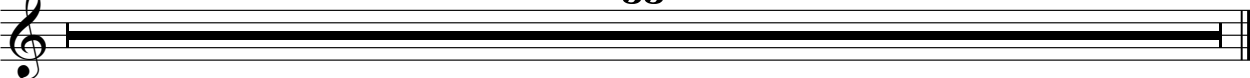
