

Paul & The Wings McCartney - Goodnight Tonight

♩ = 120,000000

MELODY  
DRUMS  
STEEL GTR  
OVERDRIVE  
OVERDRIVE  
DISTORTION  
NYLON GTR  
FINGERDBAS  
ORGAN 2  
CALLIOPE  
VOICE OOHS

♩ = 120,000000

5

DRUMS  
NYLON GTR

7

DRUMS

NYLON GTR

FINGERDBAS

9

DRUMS

FINGERDBAS

11

DRUMS

FINGERDBAS

13

DRUMS

FINGERDBAS

15

DRUMS

FINGERDBAS

ORGAN 2

17

DRUMS

FINGERDBAS

ORGAN 2

19

MELODY

DRUMS

FINGERDBAS

ORGAN 2

21

MELODY

DRUMS

FINGERDBAS

ORGAN 2

23

MELODY

DRUMS

FINGERDBAS

ORGAN 2

25

MELODY

DRUMS

FINGERDBAS

ORGAN 2

27

MELODY

DRUMS

FINGERDBAS

ORGAN 2

29

MELODY

DRUMS

FINGERDBAS

ORGAN 2

31

MELODY

DRUMS

FINGERDBAS

ORGAN 2

CALLIOPE

33

MELODY

DRUMS

FINGERDBAS

ORGAN 2

35

MELODY

DRUMS

FINGERDBAS

ORGAN 2

37

MELODY

DRUMS

FINGERDBAS

ORGAN 2

39

MELODY

DRUMS

FINGERDBAS

ORGAN 2

CALLIOPE

41

MELODY

DRUMS

FINGERDBAS

ORGAN 2

43

MELODY

DRUMS

FINGERDBAS

ORGAN 2

45

MELODY

DRUMS

FINGERDBAS

ORGAN 2

CALLIOPE

47

MELODY

DRUMS

FINGERDBAS

ORGAN 2

CALLIOPE

49

MELODY

DRUMS

FINGERDBAS

ORGAN 2

51

MELODY

DRUMS

OVERDRIVE

FINGERDBAS

53

DRUMS

OVERDRIVE

DISTORTION

FINGERDBAS

55

DRUMS

OVERDRIVE

OVERDRIVE

DISTORTION

FINGERDBAS

57

DRUMS

OVERDRIVE

OVERDRIVE

DISTORTION

FINGERDBAS

59

DRUMS

OVERDRIVE

OVERDRIVE

DISTORTION

FINGERDBAS

61

DRUMS

OVERDRIVE

OVERDRIVE

DISTORTION

FINGERDBAS

63

MELODY

DRUMS

OVERDRIVE

OVERDRIVE

DISTORTION

FINGERDBAS

ORGAN 2

CALLIOPE

65

MELODY

DRUMS

OVERDRIVE

OVERDRIVE

DISTORTION

FINGERDBAS

ORGAN 2

CALLIOPE

67

MELODY

DRUMS

OVERDRIVE

DISTORTION

FINGERDBAS

ORGAN 2

CALLIOPE

69

MELODY

DRUMS

OVERDRIVE

OVERDRIVE

DISTORTION

FINGERDBAS

ORGAN 2

CALLIOPE

71

MELODY

DRUMS

OVERDRIVE

OVERDRIVE

DISTORTION

FINGERDBAS

ORGAN 2

CALLIOPE

73

DRUMS

OVERDRIVE

OVERDRIVE

FINGERDBAS

ORGAN 2

CALLIOPE

75

DRUMS

OVERDRIVE

OVERDRIVE

FINGERDBAS

77

DRUMS

OVERDRIVE

OVERDRIVE

DISTORTION

FINGERDBAS

79

DRUMS

OVERDRIVE

OVERDRIVE

DISTORTION

FINGERDBAS

81

DRUMS

OVERDRIVE

DISTORTION

NYLON GTR

FINGERDBAS

83

DRUMS

STEEL GTR

OVERDRIVE

DISTORTION

NYLON GTR

FINGERDBAS

85

DRUMS

STEEL GTR

DISTORTION

FINGERDBAS

ORGAN 2

87

DRUMS

STEEL GTR

OVERDRIVE

DISTORTION

FINGERDBAS

ORGAN 2

89

DRUMS

STEEL GTR

OVERDRIVE

DISTORTION

FINGERDBAS

ORGAN 2

91

DRUMS

DISTORTION

FINGERDBAS

93

DRUMS

VOICE OOHS

95

MELODY

DRUMS

CALLIOPE

VOICE OOHS

97

MELODY

DRUMS

CALLIOPE

VOICE OOHS

99

MELODY

DRUMS

CALLIOPE

VOICE OOHS

101

MELODY

DRUMS

CALLIOPE

VOICE OOHS

103

MELODY

DRUMS

CALLIOPE

VOICE OOHS

105

MELODY

DRUMS

FINGERDBAS

ORGAN 2

107

MELODY

DRUMS

FINGERDBAS

ORGAN 2

109

MELODY

DRUMS

FINGERDBAS

ORGAN 2

111

MELODY

DRUMS

FINGERDBAS

ORGAN 2

113

MELODY

DRUMS

FINGERDBAS

ORGAN 2

115

MELODY

DRUMS

FINGERDBAS

ORGAN 2

117

MELODY

DRUMS

FINGERDBAS

ORGAN 2

119

MELODY

DRUMS

FINGERDBAS

ORGAN 2

CALLIOPE

121

MELODY

DRUMS

FINGERDBAS

ORGAN 2

CALLIOPE

123

MELODY

DRUMS

FINGERDBAS

ORGAN 2

CALLIOPE

125

MELODY

DRUMS

FINGERDBAS

ORGAN 2

CALLIOPE

127

MELODY

DRUMS

FINGERDBAS

ORGAN 2

CALLIOPE

129

MELODY

DRUMS

FINGERDBAS

CALLIOPE

131

DRUMS

FINGERDBAS

133

DRUMS

FINGERDBAS

ORGAN 2

135

DRUMS

FINGERDBAS

ORGAN 2

136

DRUMS

FINGERDBAS

ORGAN 2

MELODY

Paul & The Wings McCartney - Goodnight Tonight

♩ = 120,000000

17

21

25

30

35

40

44

48

50

11

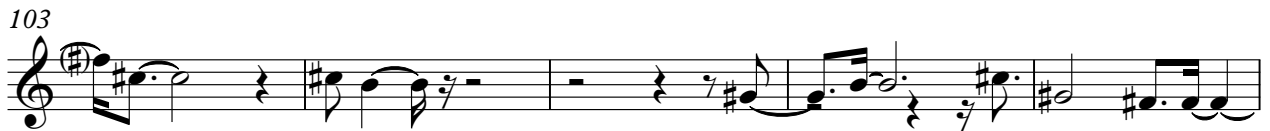
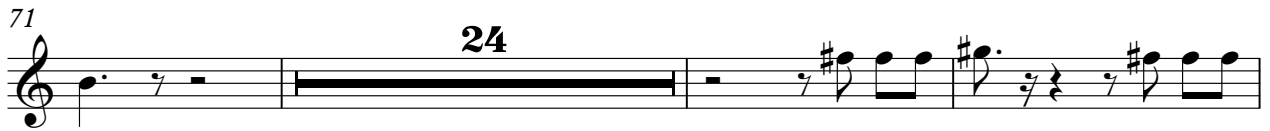
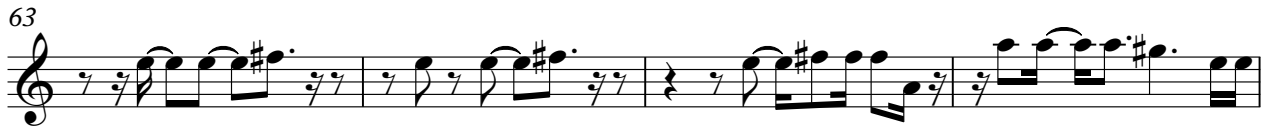

DRUMS

Paul & The Wings McCartney - Goodnight Tonight

♩ = 120,000000

2

7

10

12

14

16

18

20

22

24

V.S.

DRUMS

26

28

30

32

34

36

38

40

42

44

DRUMS

46

48

50

52

54

56

58

60

62

64

V.S.

DRUMS

66

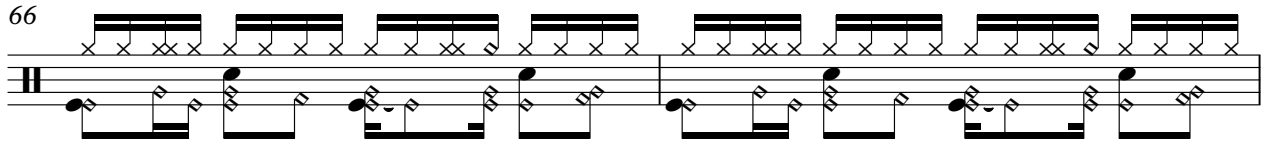

68

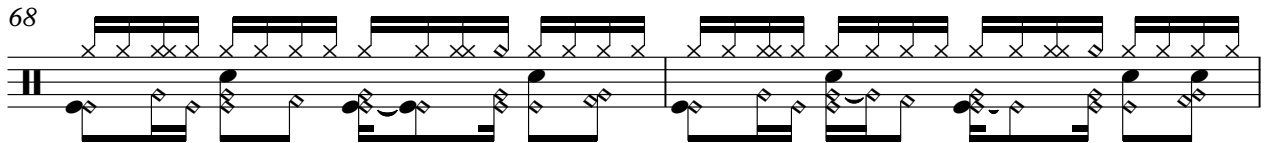

70

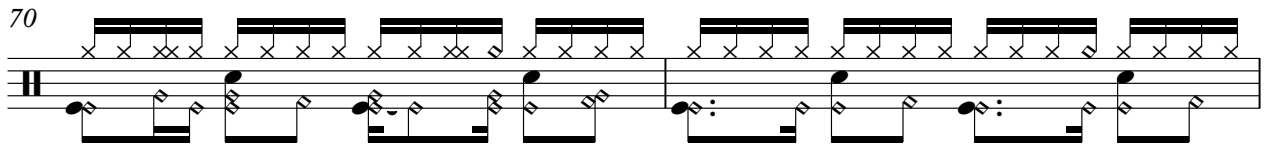

72

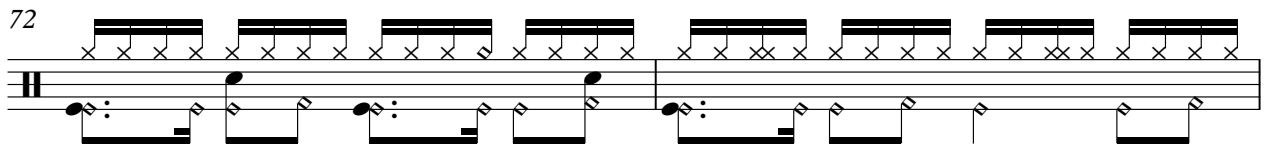

74

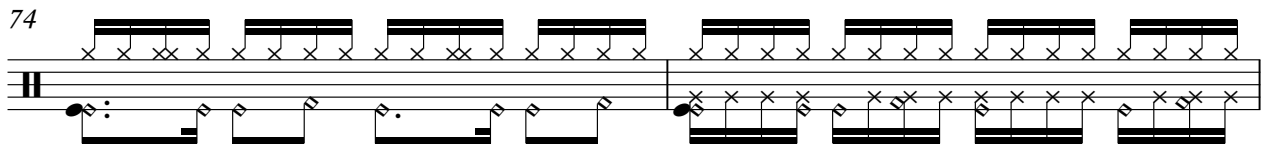

76

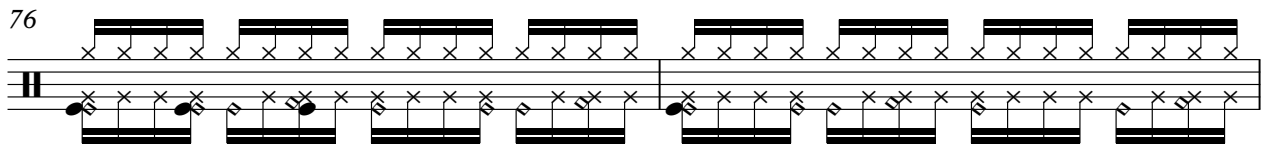

78

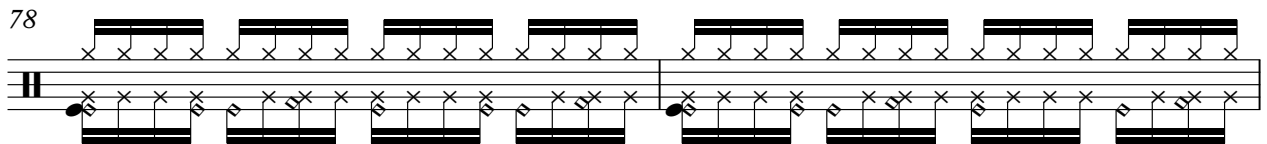

80

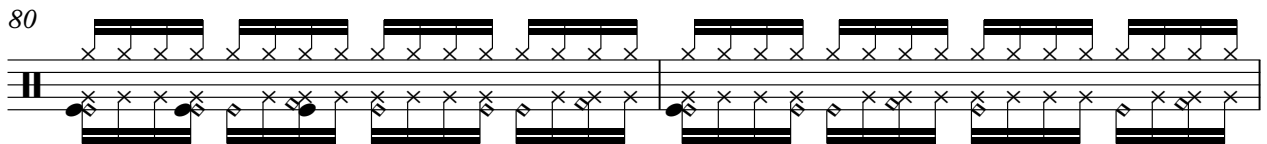

82

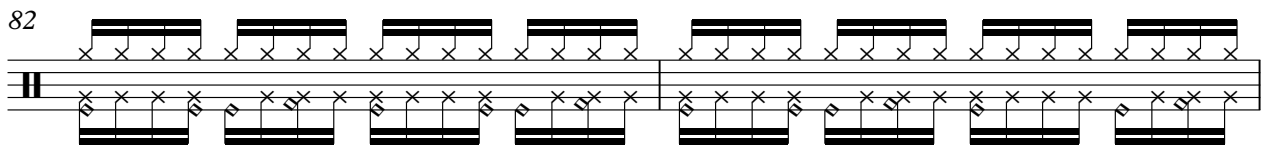

84

DRUMS

86

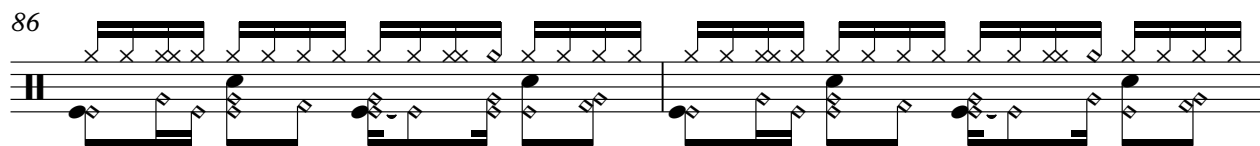

88

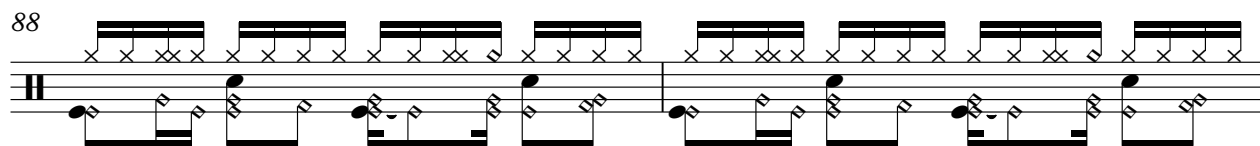

90

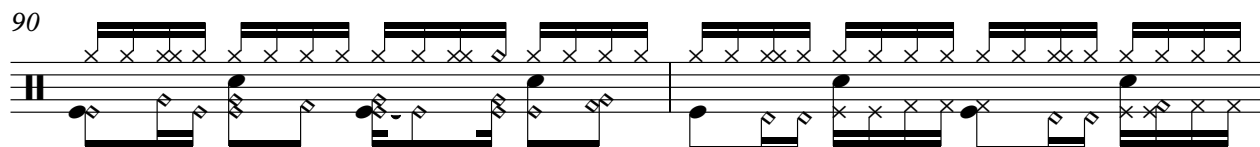

92

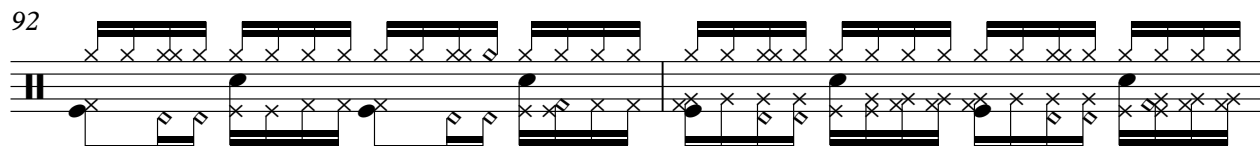

94

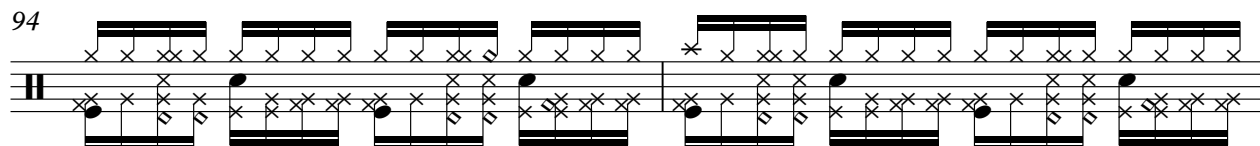

96

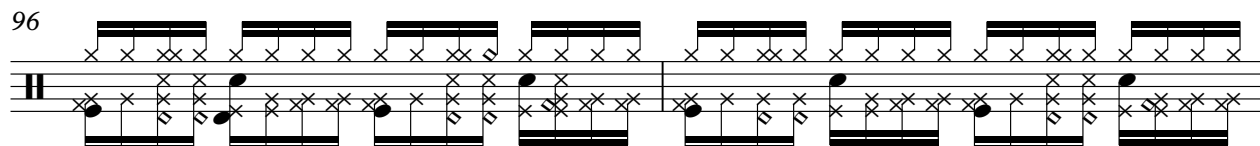

98

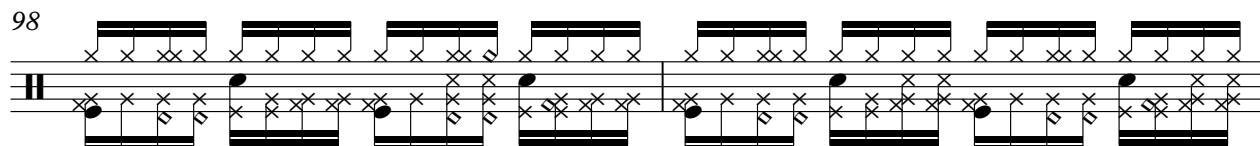

100

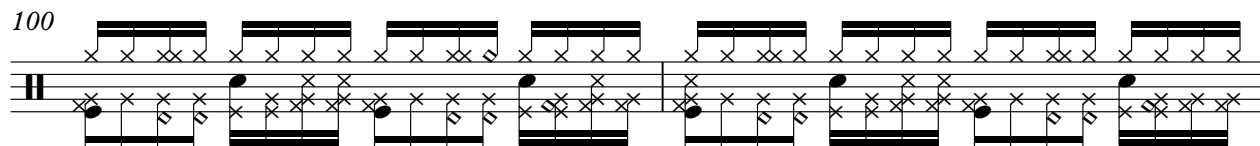

102

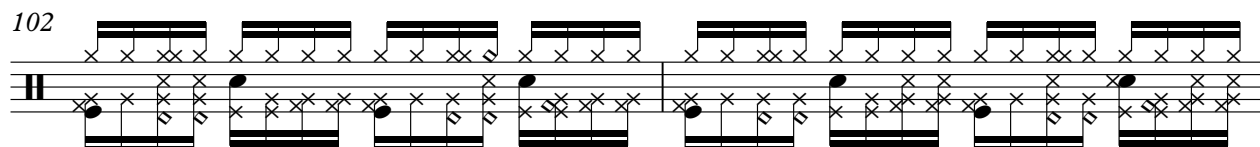

104

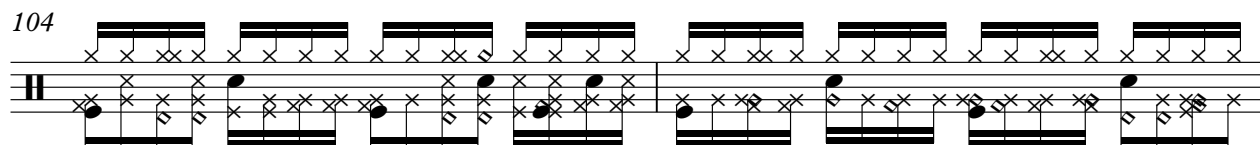

V.S.

106

108

110

112

114

116

118

120

122

124

DRUMS

126

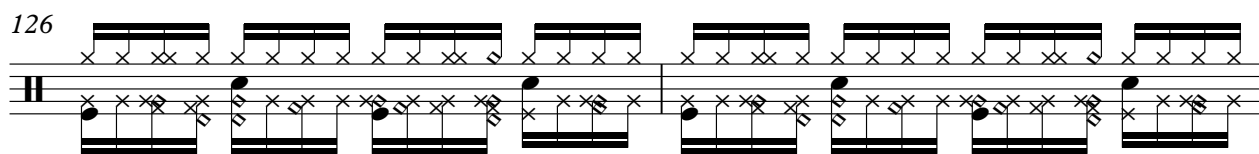

128

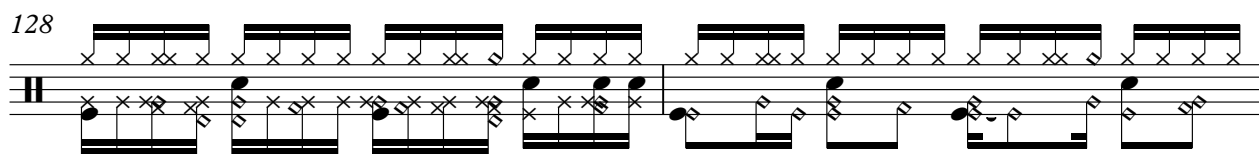

130

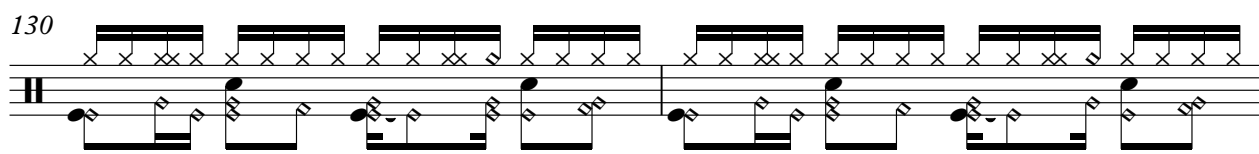

132

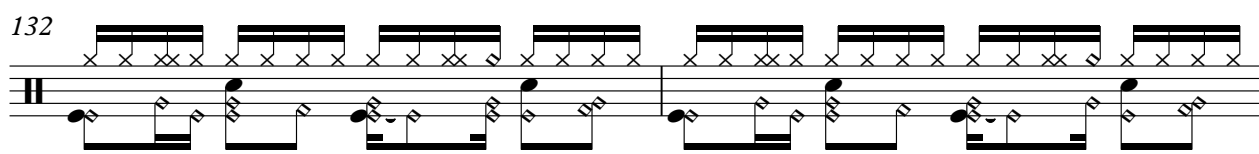

134

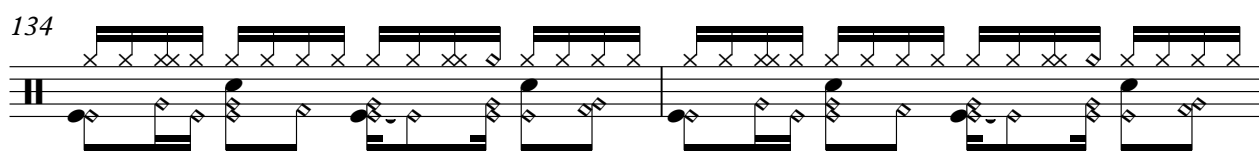

136

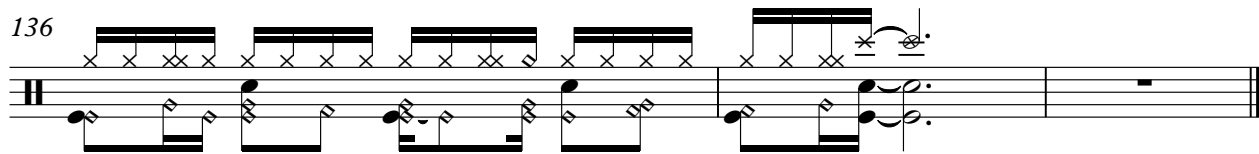

♩ = 120,000000

81

84

86

88

49

OVERDRIVE

Paul & The Wings McCartney - Goodnight Tonight

♩ = 120,000000

50

55

58

61

64

67

69

72

77

80

58

OVERDRIVE

Paul & The Wings McCartney - Goodnight Tonight

♩ = 120,000000

53

57

60

64

69

73

77

80

84

90

2

3

4

48

DISTORTION

Paul & The Wings McCartney - Goodnight Tonight

♩ = 120,000000

52

56

60

63

67

71

78

82

86

90

47

♩ = 120,000000

2

5

7

72

81

83

84

54

♩ = 120,000000

5

10

14

18

21

24

27

30

33

37

V.S.

41

44

47

50

55

59

62

65

68

71

76

81

86

90

105

109

112

115

118

122

V.S.

125

129

133

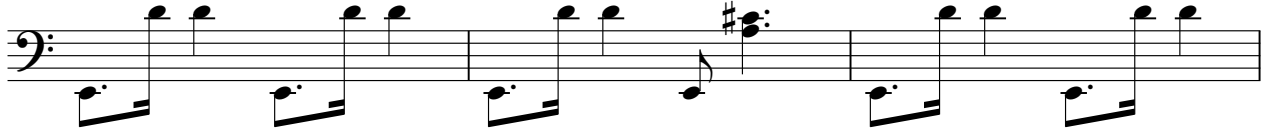

136

ORGAN 2

Paul & The Wings McCartney - Goodnight Tonight

♩ = 120,000000

14

21

29

37

45

12

12

63

72

11

87

14

105

113

121

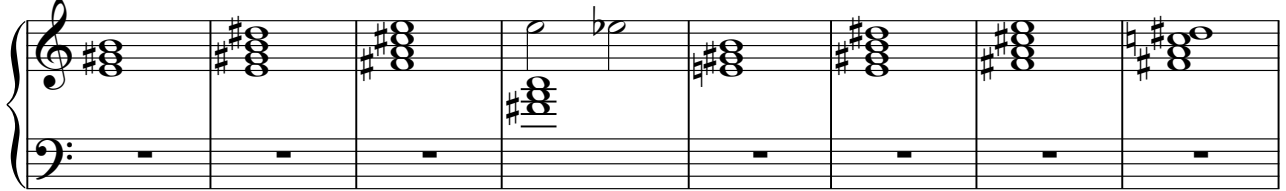

129

CALLIOPE

Paul & The Wings McCartney - Goodnight Tonight

♩ = 120,000000

29

6

39

6

3

48

14

65

69

3

3

73

22

98

102

15

CALLIOPE

120

124

127

VOICE OOHS

Paul & The Wings McCartney - Goodnight Tonight

♩ = 120,000000

**91**

95

99

103

**34**
