

Paul & The Wings McCartney - Helen Wheels

♩ = 142,001755

PAN FLUTE

DRUMS

MUTED GTR

OVERDRIVE

OVERDRIVE

OVERDRIVE

DISTORTION

OVERDRIVE

ACOU BASS

♩ = 142,001755

SAW WAVE

♩ = 142,001755

MELODY

2

5

DRUMS

OVERDRIVE

DISTORTION

ACOU BASS

8

DRUMS

MUTED GTR

OVERDRIVE

OVERDRIVE

DISTORTION

11

DRUMS

MUTED GTR

OVERDRIVE

ACOU BASS

MELODY

12 3

DRUMS

MUTED GTR

OVERDRIVE

ACOU BASS

MELODY

14

DRUMS

MUTED GTR

OVERDRIVE

ACOU BASS

MELODY

16

DRUMS

MUTED GTR

OVERDRIVE

ACOU BASS

MELODY

18

DRUMS

MUTED GTR

OVERDRIVE

ACOU BASS

MELODY

20 5

DRUMS

MUTED GTR

OVERDRIVE

ACOU BASS

MELODY

22

DRUMS

MUTED GTR

OVERDRIVE

ACOU BASS

MELODY

24

DRUMS

MUTED GTR

OVERDRIVE

ACOU BASS

MELODY

26

PAN FLUTE

DRUMS

MUTED GTR

OVERDRIVE

ACOU BASS

MELODY

28

PAN FLUTE

DRUMS

MUTED GTR

OVERDRIVE

ACOU BASS

MELODY

30

PAN FLUTE

DRUMS

MUTED GTR

OVERDRIVE

ACOU BASS

MELODY

32

PAN FLUTE

DRUMS

MUTED GTR

OVERDRIVE

ACOU BASS

MELODY

34

PAN FLUTE

DRUMS

MUTED GTR

OVERDRIVE

ACOU BASS

MELODY

36

PAN FLUTE

DRUMS

MUTED GTR

OVERDRIVE

ACOU BASS

MELODY

38

DRUMS

MUTED GTR

OVERDRIVE

OVERDRIVE

ACOU BASS

SAW WAVE

MELODY

40

DRUMS

OVERDRIVE

OVERDRIVE

ACOU BASS

SAW WAVE

MELODY

43

DRUMS

MUTED GTR

OVERDRIVE

ACOU BASS

SAW WAVE

MELODY

46

DRUMS

MUTED GTR

OVERDRIVE

ACOU BASS

MELODY

47

DRUMS

MUTED GTR

OVERDRIVE

ACOU BASS

MELODY

49

DRUMS

MUTED GTR

OVERDRIVE

OVERDRIVE

ACOU BASS

MELODY

50

DRUMS

MUTED GTR

OVERDRIVE

OVERDRIVE

ACOU BASS

MELODY

52 13

DRUMS

MUTED GTR

OVERDRIVE

OVERDRIVE

ACOU BASS

MELODY

54

DRUMS

MUTED GTR

OVERDRIVE

OVERDRIVE

ACOU BASS

MELODY

56

DRUMS

MUTED GTR

OVERDRIVE

OVERDRIVE

ACOU BASS

MELODY

57

DRUMS

MUTED GTR

OVERDRIVE

OVERDRIVE

ACOU BASS

MELODY

59 15

DRUMS

MUTED GTR

OVERDRIVE

OVERDRIVE

ACOU BASS

MELODY

61

PAN FLUTE

DRUMS

MUTED GTR

OVERDRIVE

OVERDRIVE

ACOU BASS

MELODY

63

PAN FLUTE

DRUMS

MUTED GTR

OVERDRIVE

OVERDRIVE

ACOU BASS

MELODY

65

PAN FLUTE

DRUMS

MUTED GTR

OVERDRIVE

OVERDRIVE

ACOU BASS

MELODY

67

PAN FLUTE

DRUMS

MUTED GTR

OVERDRIVE

OVERDRIVE

ACOU BASS

MELODY

69

PAN FLUTE

DRUMS

MUTED GTR

OVERDRIVE

OVERDRIVE

ACOU BASS

MELODY

71

PAN FLUTE

DRUMS

MUTED GTR

OVERDRIVE

OVERDRIVE

ACOU BASS

MELODY

73

DRUMS

MUTED GTR

OVERDRIVE

OVERDRIVE

OVERDRIVE

ACOUBASS

SAW WAVE

MELODY

75

DRUMS

OVERDRIVE

OVERDRIVE

ACOUBASS

SAW WAVE

MELODY

78

DRUMS

MUTED GTR

OVERDRIVE

ACOUBASS

SAW WAVE

81 21

DRUMS

MUTED GTR

OVERDRIVE

ACOU BASS

MELODY

82

DRUMS

MUTED GTR

OVERDRIVE

ACOU BASS

MELODY

84

PAN FLUTE

DRUMS

MUTED GTR

OVERDRIVE

ACOU BASS

MELODY

86

PAN FLUTE

DRUMS

MUTED GTR

OVERDRIVE

OVERDRIVE

ACOU BASS

MELODY

88

PAN FLUTE

DRUMS

MUTED GTR

OVERDRIVE

OVERDRIVE

ACOUBASS

MELODY

90

DRUMS

MUTED GTR

OVERDRIVE

OVERDRIVE

ACOUBASS

MELODY

92

PAN FLUTE

DRUMS

MUTED GTR

OVERDRIVE

OVERDRIVE

ACOU BASS

MELODY

94

PAN FLUTE

DRUMS

MUTED GTR

OVERDRIVE

OVERDRIVE

OVERDRIVE

ACOU BASS

MELODY

96 25

DRUMS

MUTED GTR

OVERDRIVE

OVERDRIVE

OVERDRIVE

ACOU BASS

MELODY

97

PAN FLUTE

DRUMS

MUTED GTR

OVERDRIVE

OVERDRIVE

OVERDRIVE

ACOU BASS

MELODY

99

PAN FLUTE

DRUMS

MUTED GTR

OVERDRIVE

OVERDRIVE

ACOU BASS

MELODY

100

PAN FLUTE

DRUMS

MUTED GTR

OVERDRIVE

OVERDRIVE

ACOU BASS

MELODY

102

PAN FLUTE

DRUMS

MUTED GTR

OVERDRIVE

OVERDRIVE

ACOU BASS

MELODY

104

PAN FLUTE

DRUMS

MUTED GTR

OVERDRIVE

OVERDRIVE

ACOU BASS

MELODY

106

PAN FLUTE

DRUMS

MUTED GTR

OVERDRIVE

OVERDRIVE

ACOU BASS

MELODY

108 29

DRUMS

MUTED GTR

OVERDRIVE

OVERDRIVE

OVERDRIVE

ACOU BASS

SAW WAVE

MELODY

110

DRUMS

OVERDRIVE

OVERDRIVE

OVERDRIVE

ACOUBASS

SAW WAVE

MELODY

113 31

DRUMS

MUTED GTR

OVERDRIVE

OVERDRIVE

ACOU BASS

SAW WAVE

MELODY

116

DRUMS

MUTED GTR

OVERDRIVE

ACOU BASS

117

DRUMS

MUTED GTR

OVERDRIVE

OVERDRIVE

ACOU BASS

119

DRUMS

MUTED GTR

OVERDRIVE

OVERDRIVE

ACOU BASS

121 33

DRUMS

MUTED GTR

OVERDRIVE

OVERDRIVE

ACOU BASS

123

DRUMS

MUTED GTR

OVERDRIVE

OVERDRIVE

ACOU BASS

125

DRUMS

MUTED GTR

OVERDRIVE

OVERDRIVE

ACOUBASS

6 3 3 6

127

DRUMS

MUTED GTR

OVERDRIVE

OVERDRIVE

ACOUBASS

3 6 6 3

129 35

DRUMS

MUTED GTR

OVERDRIVE

OVERDRIVE

ACOU BASS

131

DRUMS

MUTED GTR

OVERDRIVE

OVERDRIVE

ACOU BASS

133

DRUMS

MUTED GTR

OVERDRIVE

OVERDRIVE

ACOU BASS

135

DRUMS

MUTED GTR

OVERDRIVE

OVERDRIVE

ACOU BASS

137 37

DRUMS

MUTED GTR

OVERDRIVE

OVERDRIVE

ACOUBASS

139

DRUMS

MUTED GTR

OVERDRIVE

OVERDRIVE

ACOUBASS

PAN FLUTE

Paul & The Wings McCartney - Helen Wheels

♩ = 142,001755

25

30

35

24

63

67

3

72

11

87

2

92

2

2

PAN FLUTE

97

101

105

DRUMS

Paul & The Wings McCartney - Helen Wheels

♩ = 142,001755

2

7

10

14

18

22

26

29

33

37

V.S.

DRUMS

DRUMS

3

V.S.

DRUMS

119

123

127

131

134

137

MUTED GTR

Paul & The Wings McCartney - Helen Wheels

♩ = 142,001755

8

12

14

16

18

20

22

24

26

28

V.S.

56

58

60

62

64

66

68

70

72

MUTED GTR

80

82

84

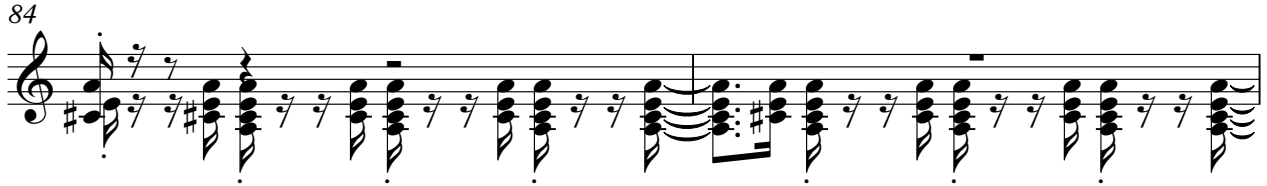

86

88

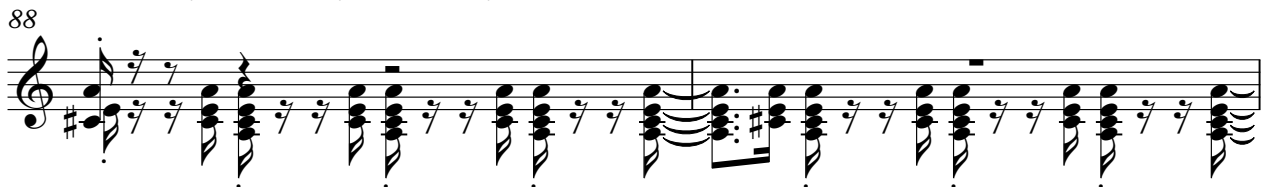

90

92

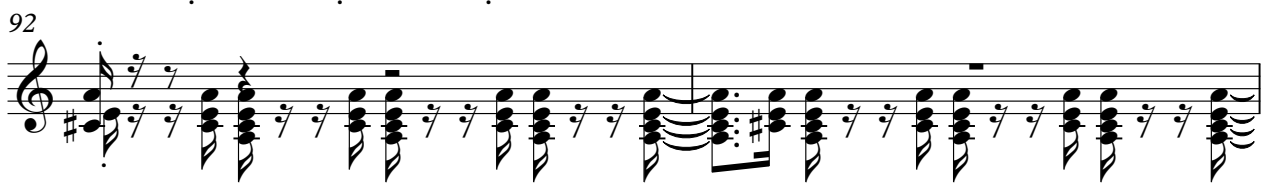

94

96

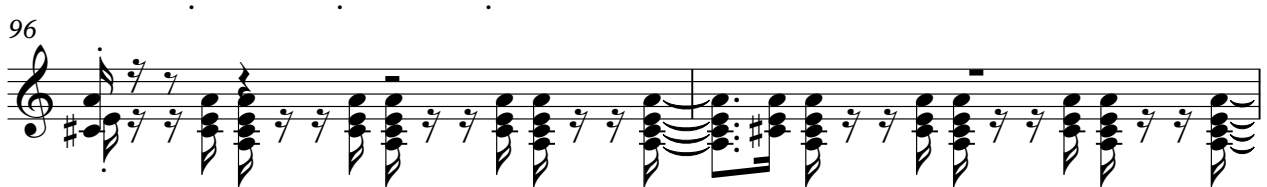

98

100

102

104

106

108

116

118

120

122

124

V.S.

126

128

130

132

134

136

138

139

OVERDRIVE

Paul & The Wings McCartney - Helen Wheels

♩ = 142,001755

8

12

14

16

19

21

24

27

30

33

V.S.

36

39

46

48

50

53

55

58

61

64

67

70

73

79

82

84

86

89

91

94

V.S.

OVERDRIVE

97

100

103

106

109

116

118

120

123

125

128

131

134

137

139

OVERDRIVE

Paul & The Wings McCartney - Helen Wheels

♩ = 142,001755

47

53

57

28

88

91

94

97

12

111

3

OVERDRIVE

117

6 6 3 6 3

120

3 3

124

6 6 3 3 6

127

6 6 3 3 3

130

6 3

134

3

137

3 3 4

OVERDRIVE

Paul & The Wings McCartney - Helen Wheels

♩ = 142,001755

7

30

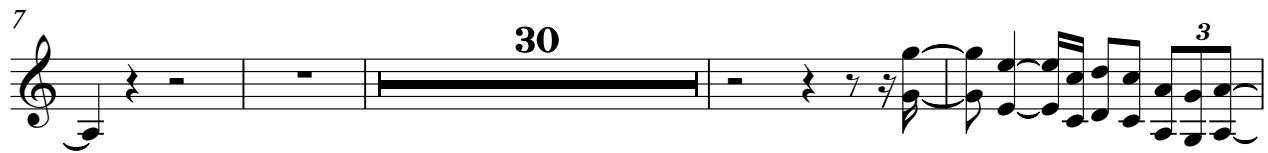

41

31

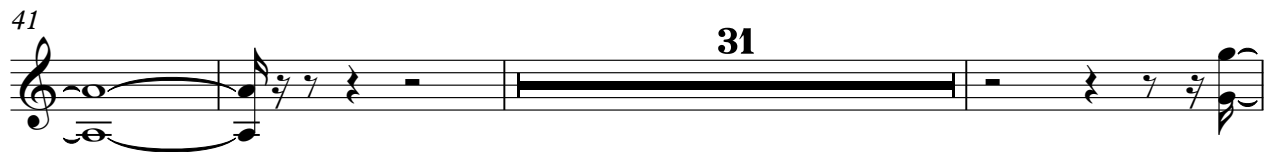

75

31

109

32

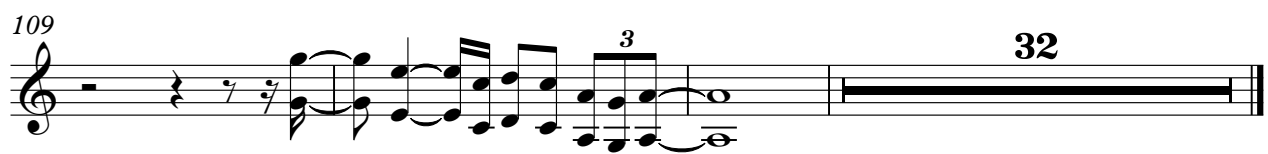

DISTORTION

Paul & The Wings McCartney - Helen Wheels

♩ = 142,001755

2

3

6

134

OVERDRIVE

Paul & The Wings McCartney - Helen Wheels

♩ = 142,001755

58

62

65

68

71

74

21

97

100

103

106

V.S.

2

OVERDRIVE

108

35

ACOU BASS

Paul & The Wings McCartney - Helen Wheels

♩ = 142,001755

2 3

11

16

21

26

31

36

40

45

50

55

60

66

72

78

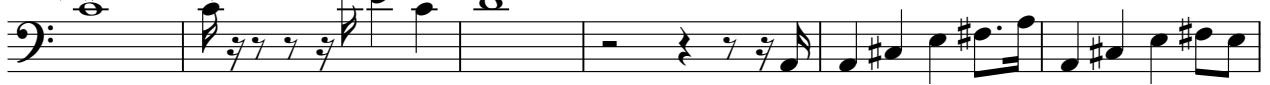

84

89

95

101

106

112

118

123

128

133

138

SAW WAVE

Paul & The Wings McCartney - Helen Wheels

♩ = 142,001755

37

43

29

78

28

110

30

Paul & The Wings McCartney - Helen Wheels

MELODY

♩ = 142,001755

9

13

17

21

25

30

35

39

4

MELODY

93

98

102

108

112

