

Paul & The Wings McCartney - Letting Go

♩ = 99,000099

TENOR SAX

TRUMPET

DRUMS

MUTED GTR

OVERDRIVE

CLEAN GTR

FRETLESS

ORGAN 2

SYNVOX

BRASS 1

MELODY

VOICE OOHS

♩ = 99,000099

7

DRUMS

MUTED GTR

OVERDRIVE

FRETLESS

ORGAN 2

11

DRUMS

MUTED GTR

OVERDRIVE

CLEAN GTR

FRETLESS

ORGAN 2

14

DRUMS

MUTED GTR

OVERDRIVE

CLEAN GTR

FRETLESS

ORGAN 2

17

DRUMS

MUTED GTR

OVERDRIVE

CLEAN GTR

FRETLESS

ORGAN 2

MELODY

20

DRUMS

MUTED GTR

OVERDRIVE

CLEAN GTR

FRETLESS

ORGAN 2

MELODY

23

DRUMS  
MUTED GTR  
OVERDRIVE  
CLEAN GTR  
FRETLESS  
ORGAN 2  
MELODY  
VOICE OOHs

27

DRUMS  
MUTED GTR  
OVERDRIVE  
CLEAN GTR  
FRETLESS  
ORGAN 2  
MELODY  
VOICE OOHs

30

DRUMS

MUTED GTR

OVERDRIVE

CLEAN GTR

FRETLESS

ORGAN 2

MELODY

VOICE OOHS

33

TRUMPET

DRUMS

MUTED GTR

OVERDRIVE

CLEAN GTR

FRETLESS

ORGAN 2

BRASS 1

MELODY

VOICE OOHS

37

TENOR SAX

DRUMS

MUTED GTR

OVERDRIVE

CLEAN GTR

FRETLESS

ORGAN 2

MELODY

40

DRUMS

MUTED GTR

OVERDRIVE

CLEAN GTR

FRETLESS

ORGAN 2

MELODY

43 7

DRUMS

MUTED GTR

OVERDRIVE

CLEAN GTR

FRETLESS

ORGAN 2

MELODY

VOICE OOHS

47

TRUMPET

DRUMS

MUTED GTR

OVERDRIVE

CLEAN GTR

FRETLESS

ORGAN 2

BRASS 1

MELODY

VOICE OOHS

51

TRUMPET  
DRUMS  
MUTED GTR  
OVERDRIVE  
CLEAN GTR  
FRETLESS  
ORGAN 2  
BRASS 1

55

TRUMPET  
DRUMS  
MUTED GTR  
OVERDRIVE  
CLEAN GTR  
FRETLESS  
ORGAN 2  
BRASS 1

59

TENOR SAX

DRUMS

MUTED GTR

OVERDRIVE

CLEAN GTR

FRETLESS

ORGAN 2

BRASS 1

63

TENOR SAX

DRUMS

MUTED GTR

OVERDRIVE

CLEAN GTR

FRETLESS

ORGAN 2

BRASS 1

MELODY

VOICE OOHs

67

DRUMS

MUTED GTR

OVERDRIVE

CLEAN GTR

FRETLESS

ORGAN 2

MELODY

VOICE OOHS

70

DRUMS

MUTED GTR

OVERDRIVE

CLEAN GTR

FRETLESS

ORGAN 2

MELODY

VOICE OOHS

73

TENOR SAX

TRUMPET

DRUMS

MUTED GTR

OVERDRIVE

CLEAN GTR

FRETLESS

ORGAN 2

BRASS 1

MELODY

VOICE OOHS

76

TENOR SAX

DRUMS

MUTED GTR

OVERDRIVE

CLEAN GTR

FRETLESS

ORGAN 2

MELODY

VOICE OOHS

80

TENOR SAX

TRUMPET

DRUMS

MUTED GTR

OVERDRIVE

CLEAN GTR

FRETLESS

ORGAN 2

SYNOX

BRASS 1

MELODY

VOICE OOHS

84

DRUMS

MUTED GTR

OVERDRIVE

CLEAN GTR

FRETLESS

ORGAN 2

SYNOX

MELODY

VOICE OOHS

88

TENOR SAX

TRUMPET

DRUMS

MUTED GTR

OVERDRIVE

CLEAN GTR

FRETLESS

ORGAN 2

BRASS 1

MELODY

VOICE OOHs

92

TENOR SAX

TRUMPET

DRUMS

MUTED GTR

OVERDRIVE

CLEAN GTR

FRETLESS

ORGAN 2

BRASS 1

96

TENOR SAX  
TRUMPET  
DRUMS  
MUTED GTR  
OVERDRIVE  
CLEAN GTR  
FRETLESS  
ORGAN 2  
BRASS 1

100

TENOR SAX  
TRUMPET  
DRUMS  
MUTED GTR  
OVERDRIVE  
CLEAN GTR  
FRETLESS  
ORGAN 2  
BRASS 1

104

TENOR SAX

TRUMPET

DRUMS

MUTED GTR

OVERDRIVE

CLEAN GTR

FRETLESS

ORGAN 2

BRASS 1

108

TENOR SAX

TRUMPET

DRUMS

MUTED GTR

OVERDRIVE

CLEAN GTR

FRETLESS

ORGAN 2

BRASS 1

111

TENOR SAX

TRUMPET

DRUMS

MUTED GTR

OVERDRIVE

CLEAN GTR

FRETLESS

ORGAN 2

BRASS 1

TENOR SAX

Paul & The Wings McCartney - Letting Go

♩ = 99,000099

36

40

22

64

6

73

78

2

84

5

92

96

100

104

V.S.

TENOR SAX

108

111

Paul & The Wings McCartney - Letting Go

TRUMPET

♩ = 99,000099

31 14

49

53

57 14

74 6

84 5

92

96

100

104

V.S.

2

TRUMPET

108

111

DRUMS

Paul & The Wings McCartney - Letting Go

♩ = 99,000099

6

10

14

18

22

26

30

34

38

V.S.

DRUMS

42

46

51

55

59

63

67

71

75

79

DRUMS

83

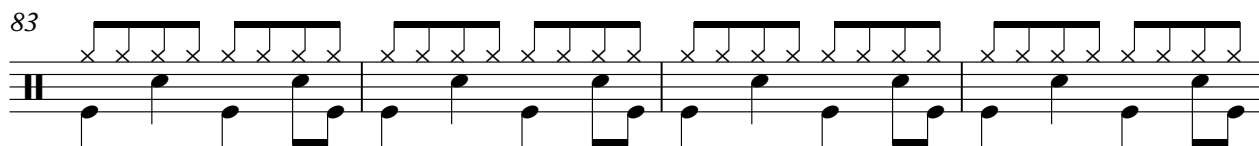

87

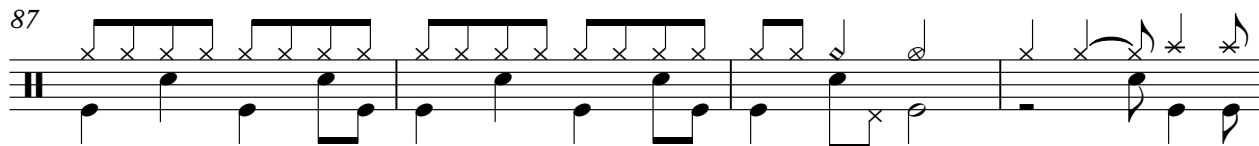

91

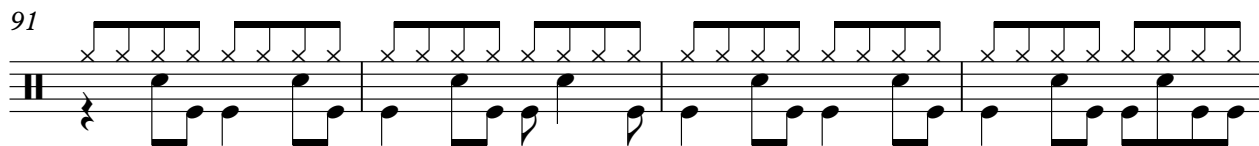

95

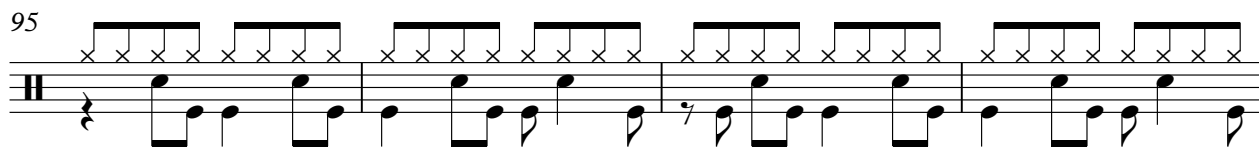

99

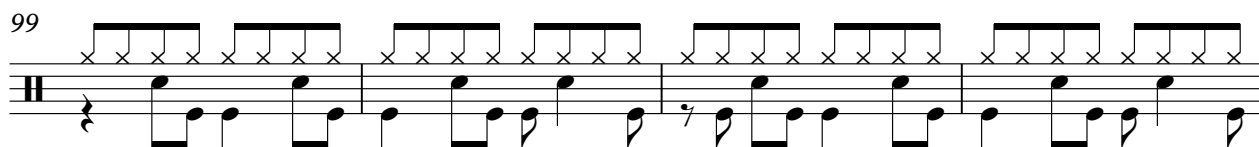

103

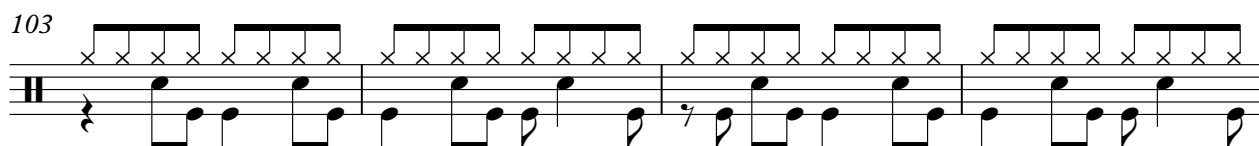

107

110

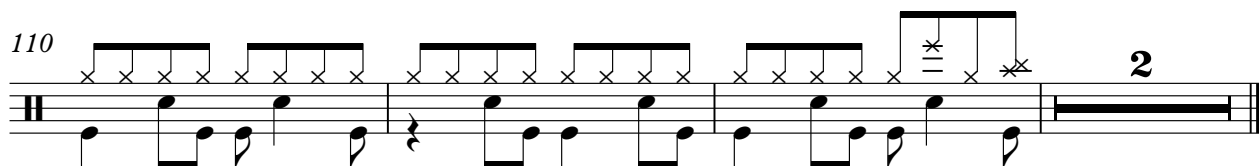

MUTED GTR

Paul & The Wings McCartney - Letting Go

♩ = 99,000099

2

7

10

13

16

19

22

25

29

33

V.S.

37

41

45

49

53

57

61

65

68

72

OVERDRIVE

Paul & The Wings McCartney - Letting Go

♩ = 99,000099

6

9

13

17

22

28

31

34

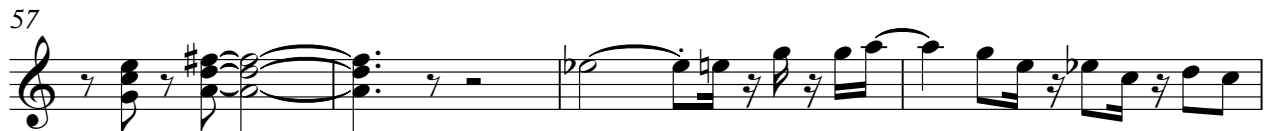

OVERDRIVE

75

80

84

87

91

95

99

103

107

110

♩ = 99,000099

9

13

17

21

25

29

32

36

40

44

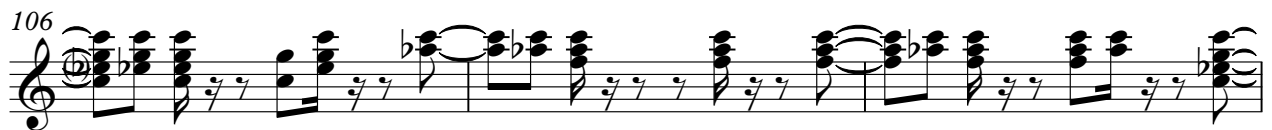

FRETLESS

Paul & The Wings McCartney - Letting Go

♩ = 99,000099

4

9

12

15

18

22

26

30

35

39

V.S.

43

47

52

56

60

64

68

72

76

80

84

88

92

96

100

104

108

111

ORGAN 2

Paul & The Wings McCartney - Letting Go

♩ = 99,000099

11

14

18

21

24

V.S.

28

31

35

38

41

44

48

6

53

58

61

64

68

6

3

V.S.

71

76

83

90

96

101

108

111

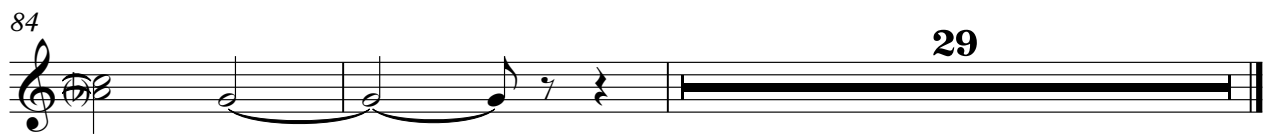
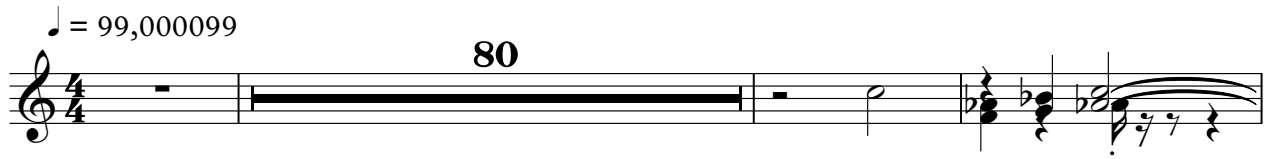

BRASS 1

Paul & The Wings McCartney - Letting Go

♩ = 99,000099

31 14

49

53

57

63

66

74

82 5

90

94

98

102

106

110

112

Paul & The Wings McCartney - Letting Go

MELODY

♩ = 99,000099

17

21

25

29

35

38

42

47

16

66

70

74

78

82

87

VOICE OOHS

Paul & The Wings McCartney - Letting Go

♩ = 99,000099

24

29

34 9

47 16

66

71

76

80 3

87

89 25
