

Paul & The Wings McCartney - Monkberry Moon Delight

♩ = 98,000786

SOPRAN SAX

FR.HORN

FR.HORN

TRUMPET

DRUMS

STEEL GTR

STEEL GTR

OVERDRIVE

OVERDRIVE

FRETLESS

ORGAN 3

MT TRUMPET

♩ = 98,000786

MELODY

A.PIANO 1

5

DRUMS

STEEL GTR

OVERDRIVE

OVERDRIVE

FRETLESS

ORGAN 3

MELODY

A.PIANO 1

8

FR.HORN

FR.HORN

TRUMPET

DRUMS

STEEL GTR

OVERDRIVE

FRETLESS

ORGAN 3

MT TRUMPET

MELODY

A.PIANO 1

11

DRUMS

STEEL GTR

OVERDRIVE

FRETLESS

ORGAN 3

MELODY

A.PIANO 1

14

FR.HORN

FR.HORN

TRUMPET

DRUMS

STEEL GTR

OVERDRIVE

FRETLESS

ORGAN 3

MT TRUMPET

MELODY

A.PIANO 1

16

FR.HORN

TRUMPET

DRUMS

STEEL GTR

OVERDRIVE

OVERDRIVE

FRETLESS

ORGAN 3

MT TRUMPET

MELODY

A.PIANO 1

18

FR.HORN

TRUMPET

DRUMS

STEEL GTR

OVERDRIVE

OVERDRIVE

FRETLESS

ORGAN 3

MT TRUMPET

MELODY

A.PIANO 1

20

FR.HORN

TRUMPET

DRUMS

STEEL GTR

OVERDRIVE

OVERDRIVE

FRETLESS

ORGAN 3

MT TRUMPET

MELODY

A.PIANO 1

22

FR.HORN

TRUMPET

DRUMS

STEEL GTR

OVERDRIVE

OVERDRIVE

FRETLESS

ORGAN 3

MT TRUMPET

MELODY

A.PIANO 1

25

FR.HORN

TRUMPET

DRUMS

STEEL GTR

OVERDRIVE

OVERDRIVE

FRETLESS

ORGAN 3

MT TRUMPET

MELODY

A.PIANO 1

28

DRUMS

STEEL GTR

OVERDRIVE

FRETLESS

ORGAN 3

MELODY

A.PIANO 1

30

DRUMS

STEEL GTR

OVERDRIVE

FRETLESS

ORGAN 3

MELODY

A.PIANO 1

32

DRUMS

STEEL GTR

OVERDRIVE

FRETLESS

ORGAN 3

MELODY

A.PIANO 1

34

DRUMS

STEEL GTR

STEEL GTR

OVERDRIVE

FRETLESS

ORGAN 3

MELODY

A.PIANO 1

36

DRUMS

STEEL GTR

STEEL GTR

FRETLESS

MELODY

A.PIANO 1

38

DRUMS

STEEL GTR

STEEL GTR

FRETLESS

ORGAN 3

MELODY

A.PIANO 1

40

DRUMS

STEEL GTR

FRETLESS

ORGAN 3

MELODY

A.PIANO 1

42

FR.HORN

TRUMPET

DRUMS

STEEL GTR

OVERDRIVE

OVERDRIVE

FRETLESS

ORGAN 3

MT TRUMPET

MELODY

A.PIANO 1

44

FR.HORN

TRUMPET

DRUMS

STEEL GTR

OVERDRIVE

OVERDRIVE

FRETLESS

ORGAN 3

MT TRUMPET

MELODY

A.PIANO 1

46

FR.HORN

TRUMPET

DRUMS

STEEL GTR

OVERDRIVE

OVERDRIVE

FRETLESS

ORGAN 3

MT TRUMPET

MELODY

A.PIANO 1

48

FR.HORN

TRUMPET

DRUMS

STEEL GTR

OVERDRIVE

OVERDRIVE

FRETLESS

ORGAN 3

MT TRUMPET

MELODY

A.PIANO 1

FR. HORN

TRUMPET

DRUMS

STEEL GTR

OVERDRIVE

OVERDRIVE

FRETLESS

ORGAN 3

MT TRUMPET

MELODY

A.PIANO 1

50

53

FR. HORN: Measures 50-53, treble clef, 4/4 time. Notes: 50: quarter rest, eighth note G4, quarter note F4, eighth note E4, quarter note D4. 51: quarter rest, eighth note C4, quarter note B3, eighth note A3, quarter note G3. 52: quarter rest, eighth note F3, quarter note E3, eighth note D3, quarter note C3. 53: quarter rest, eighth note B2, quarter note A2, eighth note G2, quarter note F2.

TRUMPET: Measures 50-53, treble clef, 4/4 time. Notes: 50: quarter rest, eighth note G4, quarter note F4, eighth note E4, quarter note D4. 51: quarter rest, eighth note C4, quarter note B3, eighth note A3, quarter note G3. 52: quarter rest, eighth note F3, quarter note E3, eighth note D3, quarter note C3. 53: quarter rest, eighth note B2, quarter note A2, eighth note G2, quarter note F2.

DRUMS: Measures 50-53, drum notation. 50-51: Snare, Hi-hat, and Kick pattern. 52-53: Snare and Kick pattern with 8-measure rests.

STEEL GTR: Measures 50-53, treble clef, 4/4 time. Notes: 50: quarter note G4, quarter note F4, quarter note E4, quarter note D4. 51: quarter note C4, quarter note B3, quarter note A3, quarter note G3. 52: quarter note F3, quarter note E3, quarter note D3, quarter note C3. 53: quarter note B2, quarter note A2, quarter note G2, quarter note F2.

OVERDRIVE (top): Measures 50-53, treble clef, 4/4 time. Notes: 50: quarter note G4, quarter note F4, quarter note E4, quarter note D4. 51: quarter note C4, quarter note B3, quarter note A3, quarter note G3. 52: quarter note F3, quarter note E3, quarter note D3, quarter note C3. 53: quarter note B2, quarter note A2, quarter note G2, quarter note F2.

OVERDRIVE (bottom): Measures 50-53, treble clef, 4/4 time. Notes: 50: quarter note G4, quarter note F4, quarter note E4, quarter note D4. 51: quarter note C4, quarter note B3, quarter note A3, quarter note G3. 52: quarter note F3, quarter note E3, quarter note D3, quarter note C3. 53: quarter note B2, quarter note A2, quarter note G2, quarter note F2.

FRETLESS: Measures 50-53, bass clef, 4/4 time. Notes: 50: quarter note G2, quarter note F2, quarter note E2, quarter note D2. 51: quarter note C2, quarter note B1, quarter note A1, quarter note G1. 52: quarter note F1, quarter note E1, quarter note D1, quarter note C1. 53: quarter note B0, quarter note A0, quarter note G0, quarter note F0.

ORGAN 3: Measures 50-53, grand staff, 4/4 time. Notes: 50-51: Sustained chords. 52-53: Sustained chords with 8-measure rests.

MT TRUMPET: Measures 50-53, treble clef, 4/4 time. Notes: 50: quarter rest, eighth note G4, quarter note F4, eighth note E4, quarter note D4. 51: quarter rest, eighth note C4, quarter note B3, eighth note A3, quarter note G3. 52: quarter rest, eighth note F3, quarter note E3, eighth note D3, quarter note C3. 53: quarter rest, eighth note B2, quarter note A2, eighth note G2, quarter note F2.

MELODY: Measures 50-53, treble clef, 4/4 time. Notes: 50: quarter rest, eighth note G4, quarter note F4, eighth note E4, quarter note D4. 51: quarter rest, eighth note C4, quarter note B3, eighth note A3, quarter note G3. 52: quarter rest, eighth note F3, quarter note E3, eighth note D3, quarter note C3. 53: quarter rest, eighth note B2, quarter note A2, eighth note G2, quarter note F2.

A.PIANO 1: Measures 50-53, grand staff, 4/4 time. Notes: 50-51: Sustained chords. 52-53: Sustained chords with 8-measure rests.

53: Measures 53-56, drum notation. 53-54: Snare, Hi-hat, and Kick pattern. 55-56: Snare and Kick pattern with 8-measure rests.

STEEL GTR: Measures 53-56, treble clef, 4/4 time. Notes: 53: quarter note G4, quarter note F4, quarter note E4, quarter note D4. 54: quarter note C4, quarter note B3, quarter note A3, quarter note G3. 55: quarter note F3, quarter note E3, quarter note D3, quarter note C3. 56: quarter note B2, quarter note A2, quarter note G2, quarter note F2.

OVERDRIVE (top): Measures 53-56, treble clef, 4/4 time. Notes: 53: quarter note G4, quarter note F4, quarter note E4, quarter note D4. 54: quarter note C4, quarter note B3, quarter note A3, quarter note G3. 55: quarter note F3, quarter note E3, quarter note D3, quarter note C3. 56: quarter note B2, quarter note A2, quarter note G2, quarter note F2.

OVERDRIVE (bottom): Measures 53-56, treble clef, 4/4 time. Notes: 53: quarter note G4, quarter note F4, quarter note E4, quarter note D4. 54: quarter note C4, quarter note B3, quarter note A3, quarter note G3. 55: quarter note F3, quarter note E3, quarter note D3, quarter note C3. 56: quarter note B2, quarter note A2, quarter note G2, quarter note F2.

FRETLESS: Measures 53-56, bass clef, 4/4 time. Notes: 53: quarter note G2, quarter note F2, quarter note E2, quarter note D2. 54: quarter note C2, quarter note B1, quarter note A1, quarter note G1. 55: quarter note F1, quarter note E1, quarter note D1, quarter note C1. 56: quarter note B0, quarter note A0, quarter note G0, quarter note F0.

ORGAN 3: Measures 53-56, grand staff, 4/4 time. Notes: 53-54: Sustained chords. 55-56: Sustained chords with 8-measure rests.

MELODY: Measures 53-56, treble clef, 4/4 time. Notes: 53: quarter rest, eighth note G4, quarter note F4, eighth note E4, quarter note D4. 54: quarter rest, eighth note C4, quarter note B3, eighth note A3, quarter note G3. 55: quarter rest, eighth note F3, quarter note E3, eighth note D3, quarter note C3. 56: quarter rest, eighth note B2, quarter note A2, eighth note G2, quarter note F2.

A.PIANO 1: Measures 53-56, grand staff, 4/4 time. Notes: 53-54: Sustained chords. 55-56: Sustained chords with 8-measure rests.

56

DRUMS

STEEL GTR

FRETLESS

ORGAN 3

MELODY

A.PIANO 1

58

FR.HORN

FR.HORN

TRUMPET

DRUMS

STEEL GTR

OVERDRIVE

FRETLESS

ORGAN 3

MT TRUMPET

MELODY

A.PIANO 1

60

DRUMS
STEEL GTR
OVERDRIVE
FRETLESS
ORGAN 3
MELODY
A.PIANO 1

63

FR.HORN
FR.HORN
TRUMPET
DRUMS
STEEL GTR
OVERDRIVE
FRETLESS
ORGAN 3
MT TRUMPET
MELODY
A.PIANO 1

65

FR.HORN

TRUMPET

DRUMS

STEEL GTR

OVERDRIVE

OVERDRIVE

FRETLESS

ORGAN 3

MT TRUMPET

MELODY

A.PIANO 1

67

FR. HORN

TRUMPET

DRUMS

STEEL GTR

OVERDRIVE

OVERDRIVE

FRETLESS

ORGAN 3

MT TRUMPET

MELODY

A. PIANO 1

69

FR.HORN

TRUMPET

DRUMS

STEEL GTR

OVERDRIVE

OVERDRIVE

FRETLESS

ORGAN 3

MT TRUMPET

MELODY

A.PIANO 1

71

FR.HORN

TRUMPET

DRUMS

STEEL GTR

OVERDRIVE

OVERDRIVE

FRETLESS

ORGAN 3

MT TRUMPET

MELODY

A.PIANO 1

74

FR.HORN

TRUMPET

DRUMS

STEEL GTR

OVERDRIVE

OVERDRIVE

FRETLESS

ORGAN 3

MT TRUMPET

MELODY

A.PIANO 1

77

TRUMPET

DRUMS

STEEL GTR

OVERDRIVE

OVERDRIVE

FRETLESS

MT TRUMPET

MELODY

A.PIANO 1

79

TRUMPET

DRUMS

STEEL GTR

OVERDRIVE

OVERDRIVE

FRETLESS

MT TRUMPET

MELODY

A.PIANO 1

81

TRUMPET

DRUMS

STEEL GTR

OVERDRIVE

OVERDRIVE

FRETLESS

MT TRUMPET

MELODY

A.PIANO 1

83

TRUMPET

DRUMS

STEEL GTR

OVERDRIVE

OVERDRIVE

FRETLESS

MT TRUMPET

MELODY

A.PIANO 1

85

SOPRAN SAX

TRUMPET

DRUMS

STEEL GTR

OVERDRIVE

OVERDRIVE

FRETLESS

MT TRUMPET

MELODY

A.PIANO 1

87

SOPRAN SAX

TRUMPET

DRUMS

STEEL GTR

OVERDRIVE

OVERDRIVE

FRETLESS

MT TRUMPET

MELODY

A.PIANO 1

89

SOPRAN SAX

TRUMPET

DRUMS

STEEL GTR

OVERDRIVE

OVERDRIVE

FRETLESS

MT TRUMPET

MELODY

A.PIANO 1

91

SOPRAN SAX

TRUMPET

DRUMS

STEEL GTR

OVERDRIVE

OVERDRIVE

FRETLESS

MT TRUMPET

MELODY

A.PIANO 1

93

SOPRAN SAX

TRUMPET

DRUMS

STEEL GTR

OVERDRIVE

OVERDRIVE

FRETLESS

MT TRUMPET

MELODY

A.PIANO 1

95

SOPRAN SAX

TRUMPET

DRUMS

STEEL GTR

OVERDRIVE

OVERDRIVE

FRETLESS

MT TRUMPET

MELODY

A.PIANO 1

97

SOPRAN SAX

TRUMPET

DRUMS

STEEL GTR

OVERDRIVE

OVERDRIVE

FRETLESS

MT TRUMPET

MELODY

A.PIANO 1

99

SOPRAN SAX

TRUMPET

DRUMS

STEEL GTR

OVERDRIVE

OVERDRIVE

FRETLESS

MT TRUMPET

MELODY

A.PIANO 1

101

SOPRAN SAX

TRUMPET

DRUMS

STEEL GTR

OVERDRIVE

OVERDRIVE

FRETLESS

MT TRUMPET

MELODY

A.PIANO 1

103

SOPRAN SAX

TRUMPET

DRUMS

STEEL GTR

OVERDRIVE

OVERDRIVE

FRETLESS

MT TRUMPET

MELODY

A.PIANO 1

105

SOPRAN SAX

TRUMPET

DRUMS

STEEL GTR

OVERDRIVE

OVERDRIVE

FRETLESS

MT TRUMPET

MELODY

A.PIANO 1

107

SOPRAN SAX

TRUMPET

DRUMS

STEEL GTR

OVERDRIVE

OVERDRIVE

FRETLESS

MT TRUMPET

MELODY

A.PIANO 1

109

SOPRAN SAX

TRUMPET

DRUMS

STEEL GTR

OVERDRIVE

OVERDRIVE

FRETLESS

MT TRUMPET

MELODY

A.PIANO 1

111

SOPRAN SAX

TRUMPET

DRUMS

STEEL GTR

OVERDRIVE

OVERDRIVE

FRETLESS

MT TRUMPET

MELODY

A.PIANO 1

113

SOPRAN SAX

TRUMPET

DRUMS

STEEL GTR

OVERDRIVE

OVERDRIVE

FRETLESS

MT TRUMPET

MELODY

A.PIANO 1

115

SOPRAN SAX

TRUMPET

DRUMS

STEEL GTR

OVERDRIVE

OVERDRIVE

FRETLESS

MT TRUMPET

MELODY

A.PIANO 1

117

TRUMPET

DRUMS

STEEL GTR

OVERDRIVE

OVERDRIVE

FRETLESS

MT TRUMPET

MELODY

A.PIANO 1

SOPRAN SAX

Paul & The Wings McCartney - Monkberry Moon Deligh

♩ = 98,000786

83

87

90

93

96

99

102

105

107

SOPRAN SAX

110

114

116

FR.HORN

Paul & The Wings McCartney - Monkberry Moon Deligh

♩ = 98,000786

7 3

14

42

59

3

64

56

FR.HORN

Paul & The Wings McCartney - Monkberry Moon Deligh

♩ = 98,000786

2

FR.HORN

72

75

TRUMPET

Paul & The Wings McCartney - Monkberry Moon Deligh

♩ = 98,000786

7 3

14

19

23 p

27 15

46

51 7 3

64

69

73 p

TRUMPET

78

83

88

93

98

103

108

113

117

DRUMS

Paul & The Wings McCartney - Monkberry Moon Deligh

♩ = 98,000786

V.S.

DRUMS

29

31

33

36

40

42

44

46

48

50

DRUMS

55

57

59

61

63

65

67

69

71

76

V.S.

DRUMS

78

80

82

84

86

88

90

92

94

96

DRUMS

98

100

102

104

106

108

110

112

114

116

V.S.

STEEL GTR

Paul & The Wings McCartney - Monkberry Moon Deligh

♩ = 98,000786

6

10

14

17

20

23

27

30

33

V.S.

STEEL GTR

35

6 6 6 3

36

6 6 6 6

37

6 6 6 6

38

6 6 6 6

40

6 6 6 6

43

6 6 6 6

46

6 6 6 6

49

6 6 6 6

53

6 6 6 6

57

6 6 6 6

61

64

67

70

74

78

81

84

88

91

V.S.

STEEL GTR

Paul & The Wings McCartney - Monkberry Moon Deligh

♩ = 98,000786

32

35

36

37

38

OVERDRIVE

Paul & The Wings McCartney - Monkberry Moon Deligh

♩ = 98,000786

5

15

19

22

25

30

3

6

OVERDRIVE

83

88

92

96

100

104

108

112

116

OVERDRIVE

Paul & The Wings McCartney - Monkberry Moon Deligh

♩ = 98,000786

5 9

16

18

20

22

24

26 14

OVERDRIVE

42

46

49

52

54

65

67

69

71

73

OVERDRIVE

75

78

81

84

88

91

94

97

100

104

V.S.

OVERDRIVE

107

110

113

116

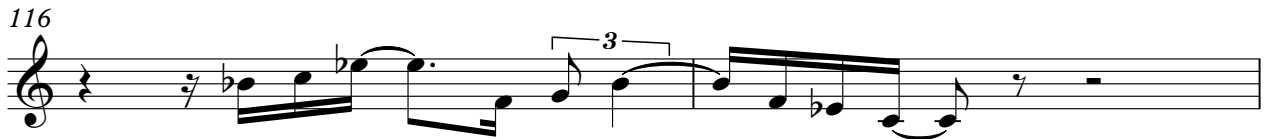

118

FRETLESS

Paul & The Wings McCartney - Monkberry Moon Deligh

♩ = 98,000786

V.S.

39

44

47

51

56

59

62

65

69

73

78

81

84

87

90

94

98

102

106

110

V.S.

4

FRETLESS

114

117

ORGAN 3

Paul & The Wings McCartney - Monkberry Moon Deligh

♩ = 98,000786

5

13

18

21

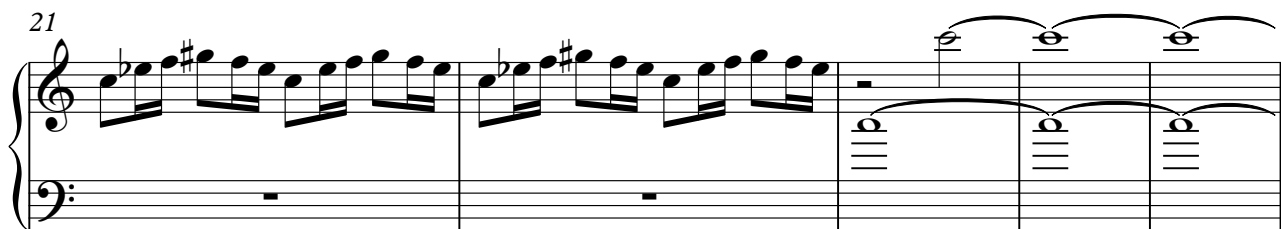

26

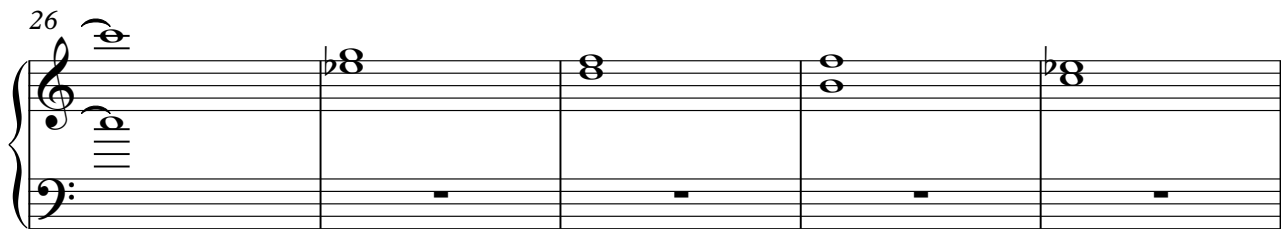

31

ORGAN 3

39

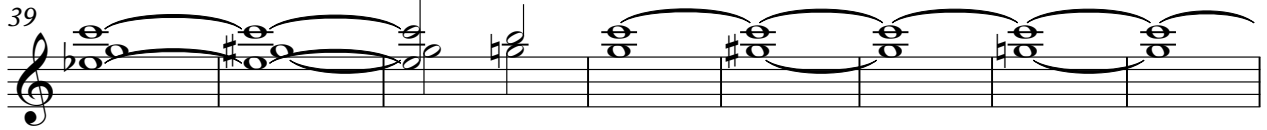

47

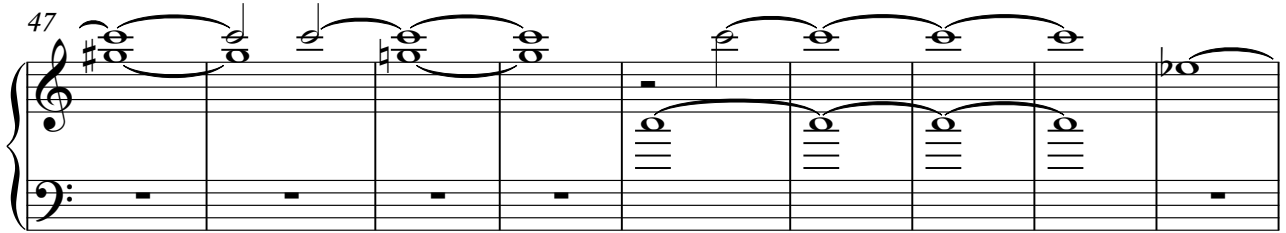

56

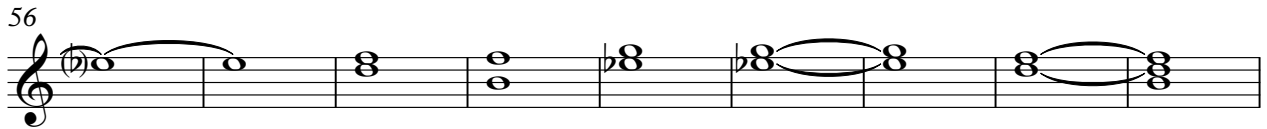

65

68

71

74

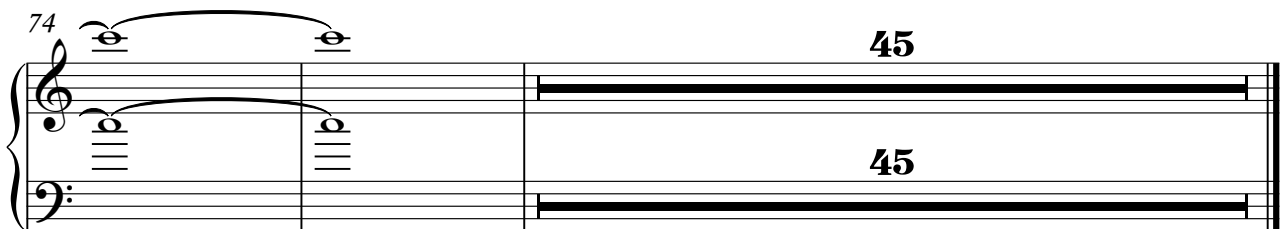

MT TRUMPET

Paul & The Wings McCartney - Monkberry Moon Deligh

♩ = 98,000786

7

3

14

19

23

27

15

46

51

7

3

64

69

74

MT TRUMPET

78

83

88

93

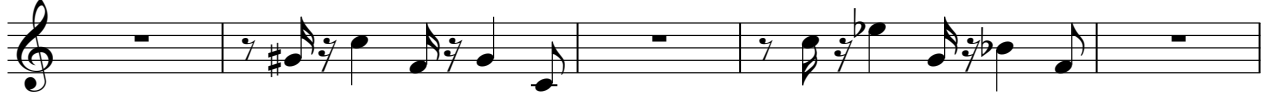

98

103

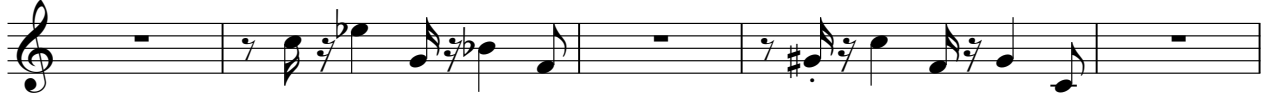

108

113

117

MELODY

♩ = 98,000786

3

7

11

15

19

25

29

33

37

41

V.S.

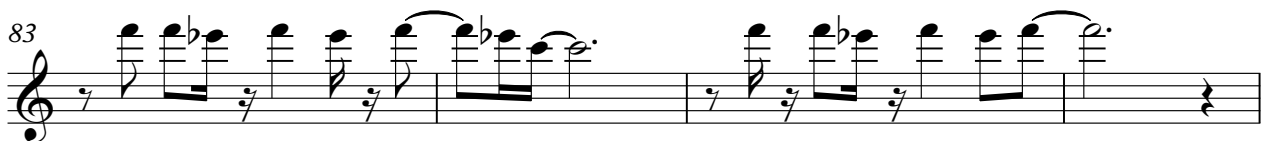
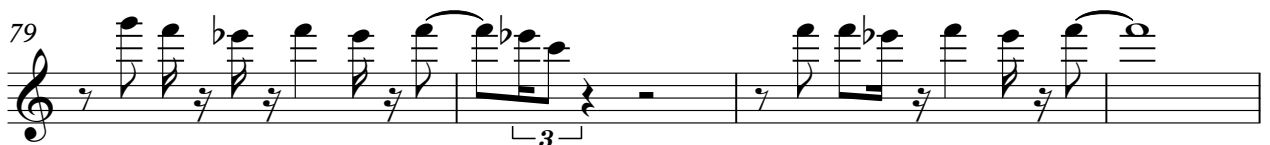
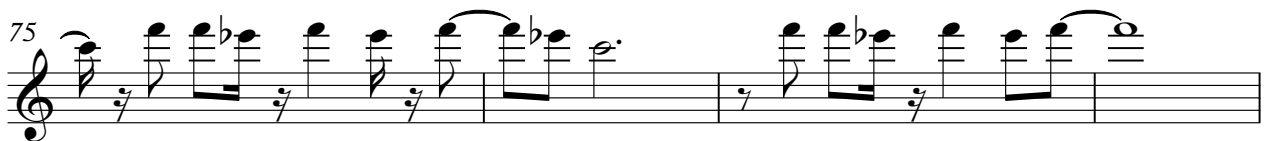
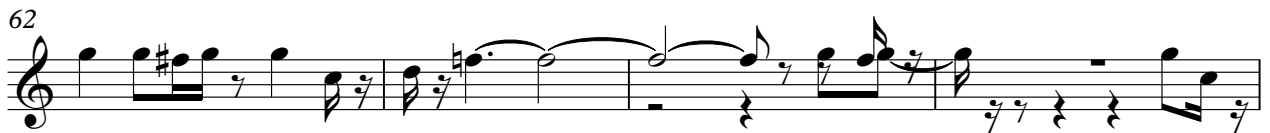

Paul & The Wings McCartney - Monkberry Moon Deligh

A.PIANO 1

♩ = 98,000786

5

7

9

11

13

15

17

19

21

V.S.

23

26

28

30

32

34

36

38

40

42

V.S.

66

68

70

72

75

77

79

81

83

85

V.S.

107

109

111

113

115

117

118
