

Paul & The Wings McCartney - Mull Of Kintyre 2

♩ = 93,000183

RECORDER

BAG PIPE

BAG PIPE

BAG PIPE

DRUMS

STEEL GTR

STEEL GTR

FRETLESS

MELODY

♩ = 93,000183

9

STEEL GTR

FRETLESS

MELODY

15

STEEL GTR

STEEL GTR

FRETLESS

MELODY

20

STEEL GTR

STEEL GTR

FRETLESS

MELODY

24

STEEL GTR

STEEL GTR

FRETLESS

MELODY

28

STEEL GTR

STEEL GTR

FRETLESS

MELODY

32

RECORDER

DRUMS

STEEL GTR

STEEL GTR

FRETLESS

MELODY

37

RECORDER

DRUMS

STEEL GTR

STEEL GTR

FRETLESS

MELODY

41

RECORDER

BAG PIPE

BAG PIPE

BAG PIPE

DRUMS

STEEL GTR

STEEL GTR

FRETLESS

MELODY

3

3

7 7

45

RECORDER

BAG PIPE

BAG PIPE

BAG PIPE

DRUMS

STEEL GTR

STEEL GTR

FRETLESS

MELODY

49

53

57

BAG PIPE

BAG PIPE

BAG PIPE

DRUMS

STEEL GTR

FRETLESS

61

BAG PIPE

BAG PIPE

BAG PIPE

DRUMS

STEEL GTR

FRETLESS

MELODY

65

RECORDER

BAG PIPE

BAG PIPE

BAG PIPE

DRUMS

STEEL GTR

FRETLESS

MELODY

69

RECORDER

BAG PIPE

BAG PIPE

BAG PIPE

DRUMS

STEEL GTR

FRETLESS

MELODY

74

RECORDER

BAG PIPE

BAG PIPE

BAG PIPE

DRUMS

STEEL GTR

FRETLESS

MELODY

79

RECORDER

BAG PIPE

BAG PIPE

BAG PIPE

DRUMS

STEEL GTR

FRETLESS

MELODY

83

RECORDER

BAG PIPE

BAG PIPE

BAG PIPE

DRUMS

STEEL GTR

FRETLESS

MELODY

86

RECORDER

BAG PIPE

BAG PIPE

BAG PIPE

DRUMS

STEEL GTR

FRETLESS

MELODY

89

RECORDER

BAG PIPE

BAG PIPE

BAG PIPE

DRUMS

STEEL GTR

FRETLESS

MELODY

93

BAG PIPE

BAG PIPE

BAG PIPE

DRUMS

STEEL GTR

FRETLESS

97

BAG PIPE

BAG PIPE

BAG PIPE

DRUMS

STEEL GTR

FRETLESS

MELODY

103

RECORDER

BAG PIPE

BAG PIPE

BAG PIPE

DRUMS

STEEL GTR

STEEL GTR

FRETLESS

MELODY

108

RECORDER

BAG PIPE

BAG PIPE

BAG PIPE

DRUMS

STEEL GTR

STEEL GTR

FRETLESS

MELODY

112

RECORDER

BAG PIPE

BAG PIPE

BAG PIPE

DRUMS

STEEL GTR

STEEL GTR

FRETLESS

MELODY

113

RECORDER

BAG PIPE

BAG PIPE

BAG PIPE

DRUMS

STEEL GTR

STEEL GTR

FRETLESS

MELODY

115

RECORDER

BAG PIPE

BAG PIPE

BAG PIPE

DRUMS

STEEL GTR

STEEL GTR

FRETLESS

MELODY

118

RECORDER

BAG PIPE

BAG PIPE

BAG PIPE

DRUMS

STEEL GTR

STEEL GTR

FRETLESS

MELODY

121

RECORDER

BAG PIPE

BAG PIPE

BAG PIPE

DRUMS

STEEL GTR

STEEL GTR

FRETLESS

MELODY

124

RECORDER

BAG PIPE

BAG PIPE

BAG PIPE

DRUMS

STEEL GTR

STEEL GTR

FRETLESS

MELODY

127

RECORDER

BAG PIPE

BAG PIPE

BAG PIPE

DRUMS

STEEL GTR

STEEL GTR

FRETLESS

MELODY

130

RECORDER

BAG PIPE

BAG PIPE

BAG PIPE

DRUMS

STEEL GTR

STEEL GTR

FRETLESS

MELODY

133

RECORDER

BAG PIPE

BAG PIPE

BAG PIPE

DRUMS

STEEL GTR

STEEL GTR

FRETLESS

MELODY

136

RECORDER

BAG PIPE

BAG PIPE

BAG PIPE

DRUMS

STEEL GTR

STEEL GTR

FRETLESS

MELODY

139

RECORDER

BAG PIPE

BAG PIPE

BAG PIPE

DRUMS

STEEL GTR

STEEL GTR

FRETLESS

MELODY

142

RECORDER

BAG PIPE

BAG PIPE

BAG PIPE

DRUMS

STEEL GTR

STEEL GTR

FRETLESS

MELODY

145

RECORDER

BAG PIPE

BAG PIPE

BAG PIPE

DRUMS

STEEL GTR

STEEL GTR

FRETLESS

MELODY

147

RECORDER

BAG PIPE

BAG PIPE

BAG PIPE

DRUMS

STEEL GTR

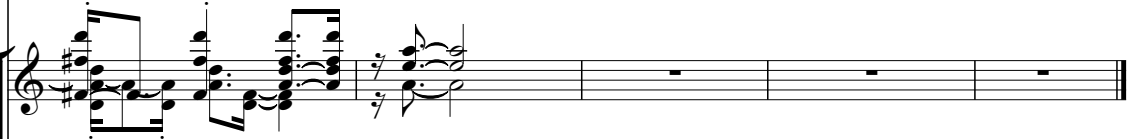

STEEL GTR

FRETLESS

MELODY

RECORDER

Paul & The Wings McCartney - Mull Of Kintyre 2

$\text{♩} = 93,000183$

33

39

46

19

69

75

82

87

17

108

114

120

RECORDER

126

132

139

145

BAG PIPE

Paul & The Wings McCartney - Mull Of Kintyre 2

♩ = 93,000183

42

50

57

66

76

84

91

99

109

118

V.S.

BAG PIPE

125

132

140

145

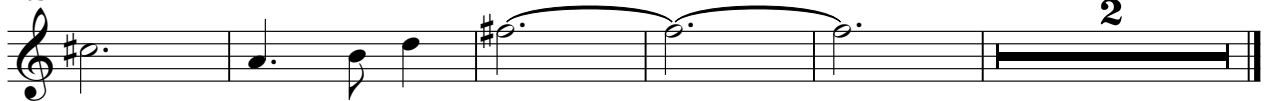

BAG PIPE

Paul & The Wings McCartney - Mull Of Kintyre 2

♩ = 93,000183

42

50

57

66

76

84

91

99

109

118

V.S.

BAG PIPE

126

133

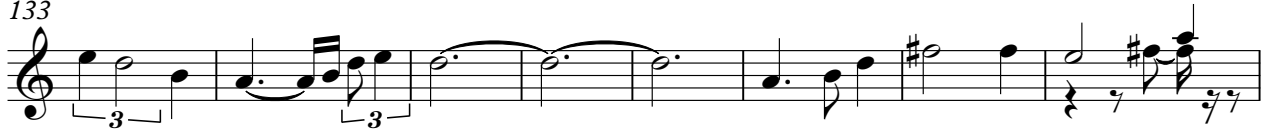

141

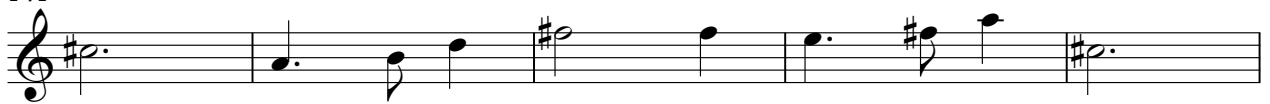

146

BAG PIPE

Paul & The Wings McCartney - Mull Of Kintyre 2

♩ = 93,000183

42

50

57

66

76

83

90

98

108

117

V.S.

BAG PIPE

125

133

141

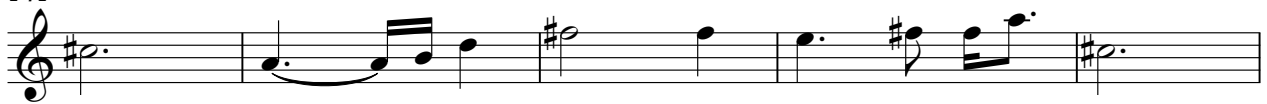

146

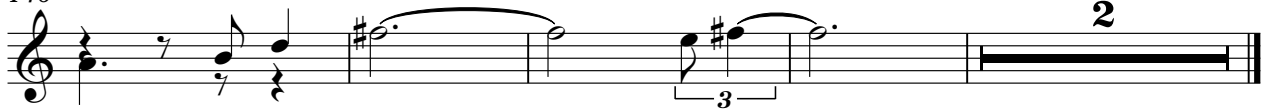

DRUMS

Paul & The Wings McCartney - Mull Of Kintyre 2

♩ = 93,000183

34

40

47

52

55

58

61

64

67

70

74

79

82

85

88

91

94

99

110

113

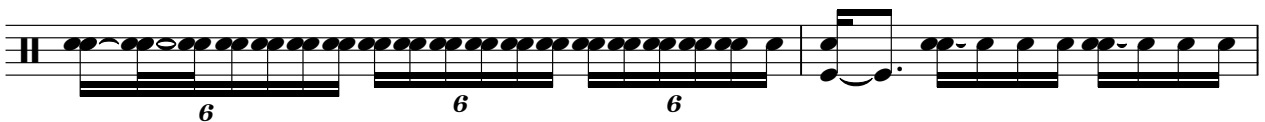

115

118

121

124

127

130

133

136

139

142

V.S.

4

DRUMS

145

♩ = 93,000183

14

19

22

25

28

32

37

41

45

49

52

STEEL GTR

104

109

114

119

122

126

130

135

140

144

STEEL GTR

Paul & The Wings McCartney - Mull Of Kintyre 2

♩ = 93,000183

8

14

20

27

33

39

46

52

59

V.S.

66

74

82

89

96

102

109

116

121

128

136

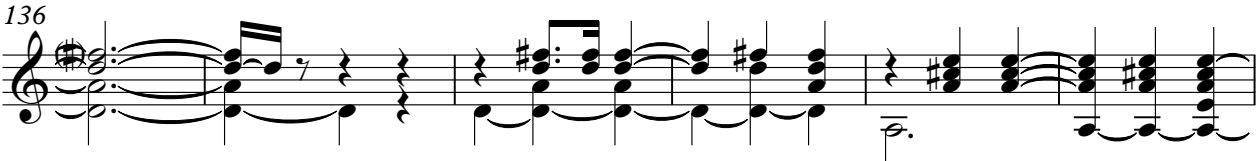

142

147

FRETLESS

Paul & The Wings McCartney - Mull Of Kintyre 2

♩ = 93,000183

10  2

19

28

37

46

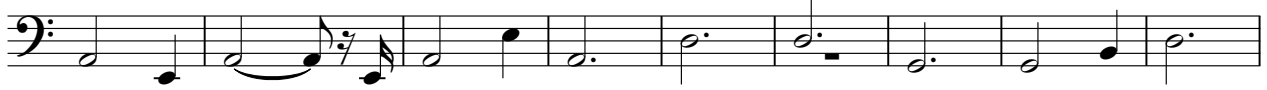

55

64

73

82

90

V.S.

2

FRETLESS

100

109

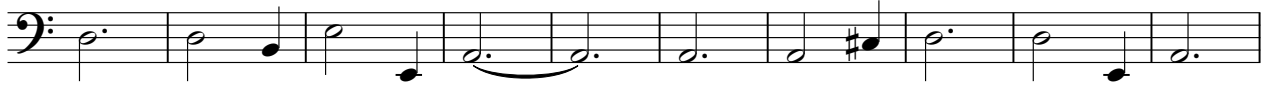

119

128

136

144

2

MELODY

Paul & The Wings McCartney - Mull Of Kintyre 2

♩ = 93,000183

5

12

19

26

32

39

44

15

MELODY

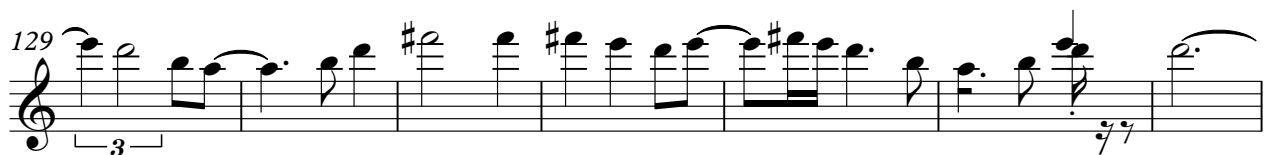
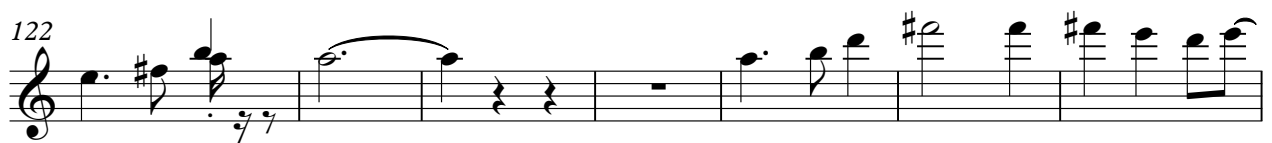

MELODY

136

142
