

# Paul & The Wings McCartney - My Brave Face

♩ = 124,000252

DRUMS

MELODY

STEEL GTR

STEEL GTR

OVERDRIVE

CLEAN GTR

NYLON GTR

ORGAN 3

SYN BASS 2

E.PIANO 2

POLYSYNTH

♩ = 124,000252

SWEEP PAD

6

DRUMS  
MELODY  
OVERDRIVE  
CLEAN GTR  
NYLON GTR  
SYN BASS 2

9

DRUMS  
MELODY  
OVERDRIVE  
CLEAN GTR  
SYN BASS 2  
E.PIANO 2

11

DRUMS

MELODY

OVERDRIVE

NYLON GTR

SYN BASS 2

E.PIANO 2

13

DRUMS

MELODY

OVERDRIVE

SYN BASS 2

E.PIANO 2

15

DRUMS

MELODY

STEEL GTR

OVERDRIVE

SYN BASS 2

18

DRUMS

MELODY

OVERDRIVE

CLEAN GTR

SYN BASS 2

POLYSYNTH

20

DRUMS

MELODY

OVERDRIVE

SYN BASS 2

POLYSYNTH

22

DRUMS

MELODY

OVERDRIVE

NYLON GTR

SYN BASS 2

E.PIANO 2

24

DRUMS

MELODY

STEEL GTR

OVERDRIVE

SYN BASS 2

E.PIANO 2

27

DRUMS

MELODY

OVERDRIVE

NYLON GTR

SYN BASS 2

29

DRUMS

MELODY

STEEL GTR

OVERDRIVE

SYN BASS 2

E.PIANO 2

31

DRUMS

MELODY

STEEL GTR

OVERDRIVE

SYN BASS 2

E.PIANO 2

34

DRUMS

MELODY

STEEL GTR

OVERDRIVE

SYN BASS 2

E.PIANO 2

37

DRUMS

MELODY

STEEL GTR

OVERDRIVE

NYLON GTR

SYN BASS 2

POLYSYNTH

SWEEP PAD

40

DRUMS

MELODY

STEEL GTR

OVERDRIVE

NYLON GTR

SYN BASS 2

POLYSYNTH

SWEEP PAD

43

DRUMS

MELODY

STEEL GTR

OVERDRIVE

ORGAN 3

SYN BASS 2

SWEEP PAD

6

45

DRUMS

MELODY

STEEL GTR

OVERDRIVE

NYLON GTR

ORGAN 3

SYN BASS 2

47

DRUMS

MELODY

STEEL GTR

OVERDRIVE

NYLON GTR

ORGAN 3

SYN BASS 2

49 11

DRUMS

MELODY

STEEL GTR

OVERDRIVE

NYLON GTR

ORGAN 3

SYN BASS 2

52

DRUMS

MELODY

STEEL GTR

STEEL GTR

OVERDRIVE

CLEAN GTR

NYLON GTR

ORGAN 3

SYN BASS 2

53

54

DRUMS

MELODY

Melody staff for measures 54-56. Measures 54 and 55 contain rests. Measure 56 contains a half note G#4.

STEEL GTR

Steel guitar staff for measures 54-56. Features complex chords and melodic lines with various accidentals.

STEEL GTR

Steel guitar staff for measures 54-56. Features a simple melodic line with quarter notes and a final half note G#4.

CLEAN GTR

Clean guitar staff for measures 54-56. Features a melodic line with quarter notes and a final half note G#4.

NYLON GTR

Nylon guitar staff for measures 54-56. Measures 54 and 55 contain rests. Measure 56 contains a half note G#4 and a chord.

ORGAN 3

Organ staff for measures 54-56. Measure 54 has a whole note chord G#4. Measure 55 has a whole note chord G#4. Measure 56 has a whole note chord G#4.

SYN BASS 2

Syn bass staff for measures 54-56. Features a simple bass line with quarter notes and a final half note G#4.

59

DRUMS

STEEL GTR

STEEL GTR

OVERDRIVE

CLEAN GTR

ORGAN 3

SYN BASS 2

POLYSYNTH

61

DRUMS

MELODY

OVERDRIVE

CLEAN GTR

SYN BASS 2

63

DRUMS  
MELODY  
OVERDRIVE  
NYLON GTR  
SYN BASS 2  
E.PIANO 2

65

DRUMS  
MELODY  
STEEL GTR  
OVERDRIVE  
NYLON GTR  
SYN BASS 2  
E.PIANO 2

69

DRUMS

MELODY

OVERDRIVE

NYLON GTR

SYN BASS 2

71

DRUMS

MELODY

STEEL GTR

OVERDRIVE

SYN BASS 2

E.PIANO 2

73

DRUMS

MELODY

STEEL GTR

OVERDRIVE

SYN BASS 2

E.PIANO 2

75

DRUMS

MELODY

STEEL GTR

OVERDRIVE

SYN BASS 2

E.PIANO 2

78

DRUMS

MELODY

STEEL GTR

OVERDRIVE

NYLON GTR

SYN BASS 2

E.PIANO 2

SWEEP PAD

81

DRUMS

MELODY

STEEL GTR

OVERDRIVE

NYLON GTR

SYN BASS 2

SWEEP PAD

84

DRUMS

MELODY

STEEL GTR

OVERDRIVE

SYN BASS 2

SWEEP PAD

86

DRUMS

MELODY

STEEL GTR

OVERDRIVE

NYLON GTR

ORGAN 3

SYN BASS 2

SWEEP PAD

88

90

DRUMS

MELODY

STEEL GTR

OVERDRIVE

NYLON GTR

ORGAN 3

SYN BASS 2

93

DRUMS

MELODY

STEEL GTR

STEEL GTR

CLEAN GTR

NYLON GTR

ORGAN 3

SYN BASS 2

96

DRUMS

MELODY

STEEL GTR

STEEL GTR

OVERDRIVE

CLEAN GTR

NYLON GTR

ORGAN 3

SYN BASS 2

POLYSYNTH

98

MELODY

STEEL GTR

STEEL GTR

OVERDRIVE

CLEAN GTR

NYLON GTR

ORGAN 3

SYN BASS 2

POLYSYNTH

100  $\frac{4}{4}$

- OVERDRIVE:** Plays a sustained chord consisting of two notes, held throughout the entire piece.

DRUMS

Paul & The Wings McCartney - My Brave Face

♩ = 124,000252

4 8 12 16 20 24 28 32 36 40

V.S.

DRUMS

44

47

49

53

57

63

67

71

75

79

DRUMS

83

87

89

91

95

Paul & The Wings McCartney - My Brave Face

MELODY

♩ = 124,000252

9

14

19

24

29

33

37

42

47

V.S.

STEEL GTR

Paul & The Wings McCartney - My Brave Face

♩ = 124,000252

13

8

26

2

31

34

37

40

43

46

49

2

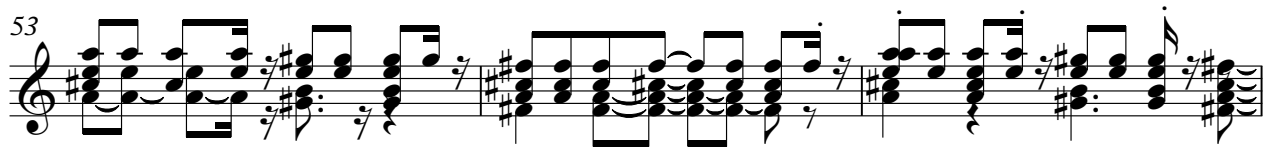

STEEL GTR

92

95

98

♩ = 124,000252

51

55

59

32

93

97

99

3

OVERDRIVE

Paul & The Wings McCartney - My Brave Face

♩ = 124,000252

3

8

11

14

18

20

22

24

28

30

35

41

46

51

58

62

64

68

72

79

OVERDRIVE

84

88

97

♩ = 124,000252

11

53

57

61

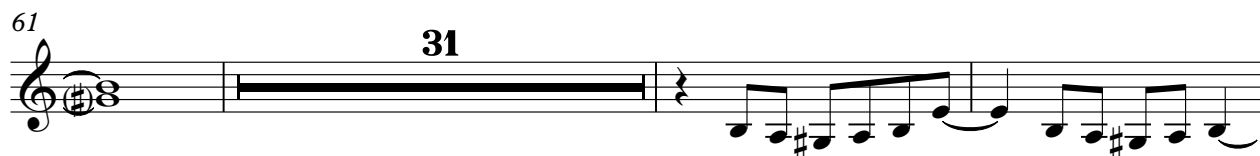

95

99

NYLON GTR

Paul & The Wings McCartney - My Brave Face

♩ = 124,000252

5

12 9 4

28 9

41 4

50 3

58 5 2

69 9

82 4

90 2

96 5

ORGAN 3

Paul & The Wings McCartney - My Brave Face

♩ = 124,000252

42

42

6

46

52

60

25

25

6

88

94

99

♩ = 124,000252

3

7

11

15

19

23

27

31

36

42

V.S.

46

51

56

62

66

70

74

79

85

89

SYN BASS 2

3

94

99

♩ = 124,000252

7

7

14

7

4

29

32

36

27

27

64

4

71

74

77

♩ = 124,000252

16

21

18

16

57

36

97

2

