

Paul & The Wings McCartney - Old Siam Sir

♩ = 150,000000

DRUMS

OVERDRIVE

CLEAN GTR

OVERDRIVE

DISTORTION

CLEAN GTR

KOTO

SHAMISEN

FRETLESS

HARPSICHRD

MELODY

A.PIANO 2

♩ = 150,000000

6

9

12

16

20

23

DRUMS

OVERDRIVE

CLEAN GTR

OVERDRIVE

DISTORTION

FRETLESS

MELODY

A.PIANO 2

26

DRUMS

OVERDRIVE

CLEAN GTR

OVERDRIVE

DISTORTION

FRETLESS

MELODY

A.PIANO 2

29

DRUMS

OVERDRIVE

CLEAN GTR

OVERDRIVE

DISTORTION

FRETLESS

MELODY

32

DRUMS

OVERDRIVE

CLEAN GTR

OVERDRIVE

DISTORTION

FRETLESS

MELODY

35

DRUMS

OVERDRIVE

CLEAN GTR

OVERDRIVE

DISTORTION

FRETLESS

MELODY

A.PIANO 2

38

DRUMS

OVERDRIVE

CLEAN GTR

OVERDRIVE

DISTORTION

FRETLESS

MELODY

A.PIANO 2

40

43

- DRUMS:** A drum set part with a snare drum and a kick drum. The snare drum is marked with 'x' symbols above the notes, indicating a specific sound or technique.
- OVERDRIVE (top):** A guitar part with an overdrive effect, featuring a melodic line with various note values and rests.
- CLEAN GTR (top):** A guitar part with a clean tone, showing a melodic line with a long sustain or bend.
- OVERDRIVE (middle):** A guitar part with an overdrive effect, featuring a more complex melodic line with many notes and rests.
- DISTORTION:** A guitar part with a distortion effect, featuring a melodic line with many notes and rests.
- CLEAN GTR (bottom):** A guitar part with a clean tone, featuring a melodic line with many notes and rests.
- FRETLESS:** A fretless guitar part, featuring a melodic line with many notes and rests.
- HARPSICHRD:** A harpsichord part, featuring a melodic line with many notes and rests.
- MELODY:** A melody part, featuring a melodic line with many notes and rests.
- A.PIANO 2:** A piano part, featuring a melodic line with many notes and rests.

46

DRUMS

OVERDRIVE

CLEAN GTR

OVERDRIVE

DISTORTION

CLEAN GTR

FRETLESS

HARPSICHRD

49

DRUMS

OVERDRIVE

CLEAN GTR

OVERDRIVE

DISTORTION

CLEAN GTR

FRETLESS

HARPSICHRD

52

DRUMS

OVERDRIVE

CLEAN GTR

OVERDRIVE

DISTORTION

CLEAN GTR

FRETLESS

HARPSICHRD

55

DRUMS

OVERDRIVE

CLEAN GTR

OVERDRIVE

DISTORTION

CLEAN GTR

FRETLESS

HARPSICHRD

58

DRUMS

OVERDRIVE

CLEAN GTR

OVERDRIVE

DISTORTION

CLEAN GTR

FRETLESS

HARPSICHRD

61

DRUMS

OVERDRIVE

OVERDRIVE

DISTORTION

FRETLESS

64

DRUMS

OVERDRIVE

OVERDRIVE

DISTORTION

FRETLESS

67

DRUMS

OVERDRIVE

CLEAN GTR

OVERDRIVE

DISTORTION

FRETLESS

71

DRUMS

OVERDRIVE

CLEAN GTR

OVERDRIVE

DISTORTION

FRETLESS

MELODY

A.PIANO 2

74

DRUMS

OVERDRIVE

CLEAN GTR

OVERDRIVE

DISTORTION

FRETLESS

MELODY

A.PIANO 2

77

DRUMS

OVERDRIVE

CLEAN GTR

OVERDRIVE

DISTORTION

FRETLESS

MELODY

A.PIANO 2

80

DRUMS

OVERDRIVE

CLEAN GTR

OVERDRIVE

KOTO

FRETLESS

MELODY

82

DRUMS

OVERDRIVE

CLEAN GTR

OVERDRIVE

KOTO

FRETLESS

MELODY

84

DRUMS

OVERDRIVE

CLEAN GTR

OVERDRIVE

KOTO

FRETLESS

MELODY

86

DRUMS

OVERDRIVE

CLEAN GTR

OVERDRIVE

DISTORTION

KOTO

FRETLESS

MELODY

A.PIANO 2

89

DRUMS

OVERDRIVE

CLEAN GTR

OVERDRIVE

DISTORTION

FRETLESS

MELODY

A.PIANO 2

95

98

DRUMS

OVERDRIVE

CLEAN GTR

OVERDRIVE

DISTORTION

CLEAN GTR

FRETLESS

HARPSICHRD

101

DRUMS

OVERDRIVE

CLEAN GTR

OVERDRIVE

DISTORTION

CLEAN GTR

FRETLESS

HARPSICHRD

104

DRUMS

OVERDRIVE

CLEAN GTR

OVERDRIVE

DISTORTION

CLEAN GTR

FRETLESS

HARPSICHRD

107

DRUMS

OVERDRIVE

CLEAN GTR

OVERDRIVE

DISTORTION

CLEAN GTR

FRETLESS

HARPSICHRD

110

DRUMS

OVERDRIVE

CLEAN GTR

OVERDRIVE

DISTORTION

CLEAN GTR

FRETLESS

HARPSICHRD

113

DRUMS

OVERDRIVE

OVERDRIVE

DISTORTION

FRETLESS

115

DRUMS

OVERDRIVE

OVERDRIVE

DISTORTION

FRETLESS

118

DRUMS

OVERDRIVE

CLEAN GTR

OVERDRIVE

DISTORTION

FRETLESS

125

DRUMS

OVERDRIVE

CLEAN GTR

OVERDRIVE

DISTORTION

FRETLESS

MELODY

A.PIANO 2

128

DRUMS

OVERDRIVE

CLEAN GTR

OVERDRIVE

DISTORTION

FRETLESS

MELODY

A.PIANO 2

130

DRUMS

OVERDRIVE

CLEAN GTR

OVERDRIVE

DISTORTION

KOTO

FRETLESS

MELODY

A.PIANO 2

133

DRUMS
OVERDRIVE
CLEAN GTR
OVERDRIVE
KOTO
FRETLESS
MELODY

135

DRUMS
OVERDRIVE
CLEAN GTR
OVERDRIVE
KOTO
FRETLESS
MELODY

137

DRUMS

OVERDRIVE

CLEAN GTR

OVERDRIVE

KOTO

FRETLESS

MELODY

140

DRUMS

OVERDRIVE

CLEAN GTR

OVERDRIVE

DISTORTION

FRETLESS

A.PIANO 2

143

DRUMS

OVERDRIVE

CLEAN GTR

OVERDRIVE

DISTORTION

FRETLESS

A.PIANO 2

146

DRUMS

OVERDRIVE

CLEAN GTR

OVERDRIVE

DISTORTION

KOTO

FRETLESS

A.PIANO 2

149

DRUMS

OVERDRIVE

CLEAN GTR

OVERDRIVE

KOTO

FRETLESS

151

DRUMS

OVERDRIVE

CLEAN GTR

OVERDRIVE

KOTO

FRETLESS

153

DRUMS
OVERDRIVE
CLEAN GTR
OVERDRIVE
KOTO
FRETLESS

155

DRUMS
OVERDRIVE
CLEAN GTR
OVERDRIVE
KOTO
FRETLESS

DRUMS

Paul & The Wings McCartney - Old Siam Sir

♩ = 150,000000

5

11

17

23

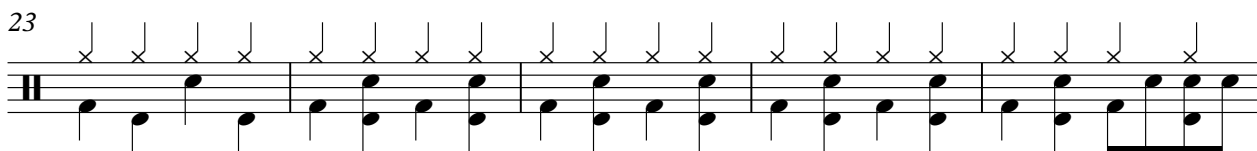

28

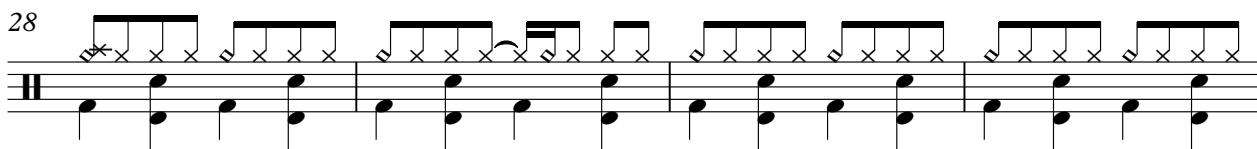

32

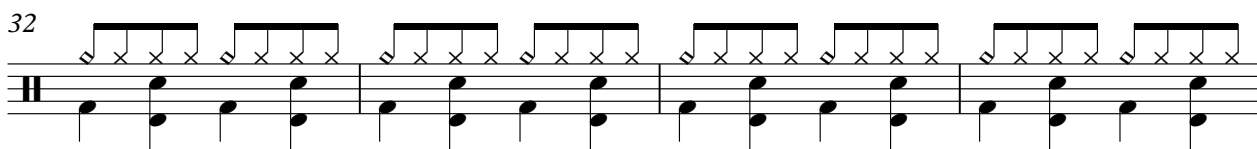

36

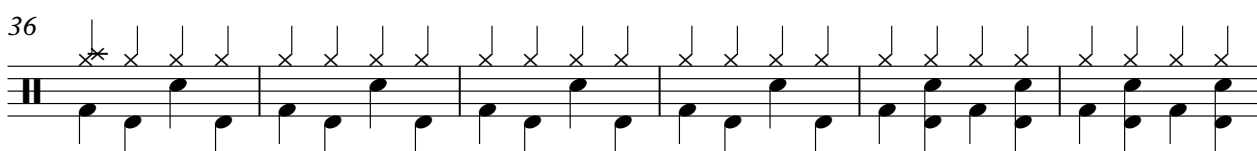

42

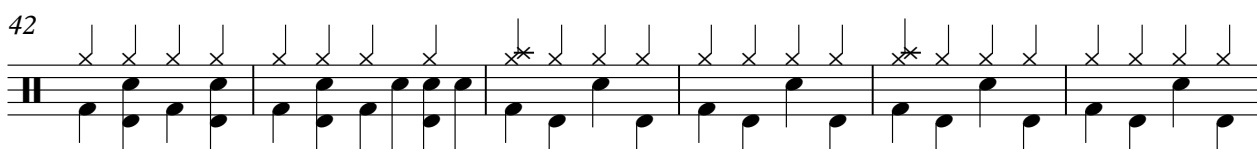

48

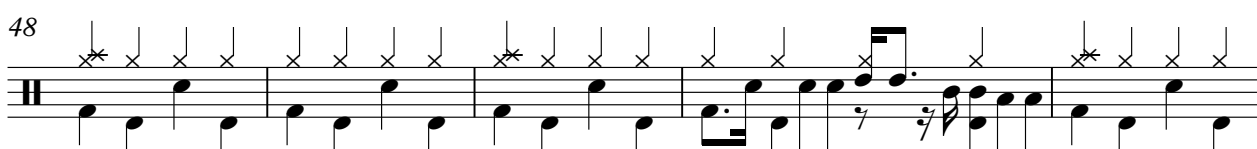

53

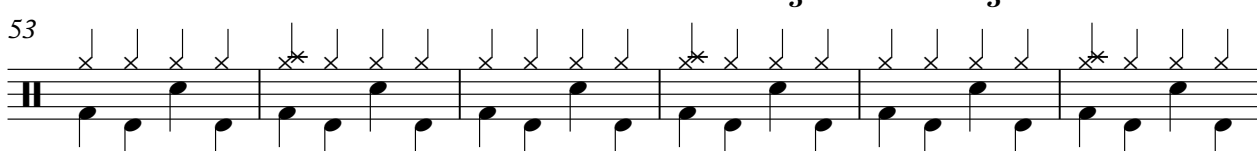

V.S.

DRUMS

59

63

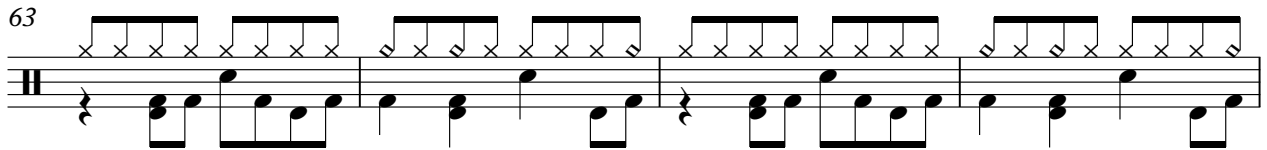

67

74

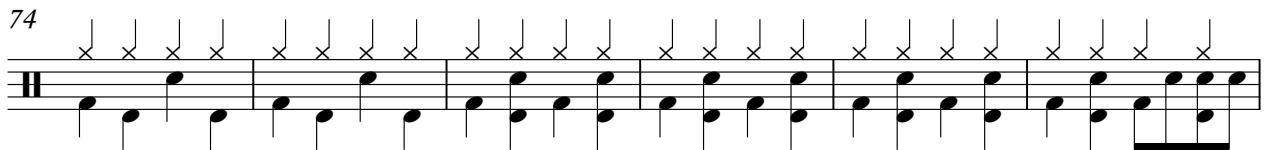

80

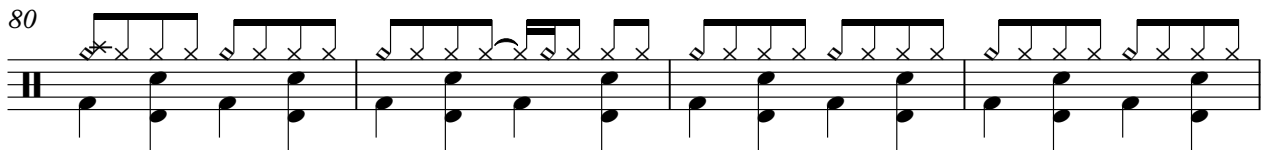

84

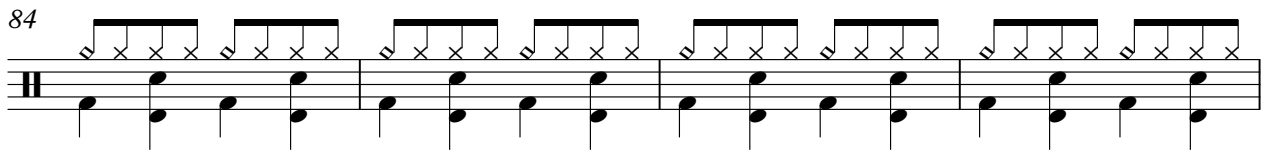

88

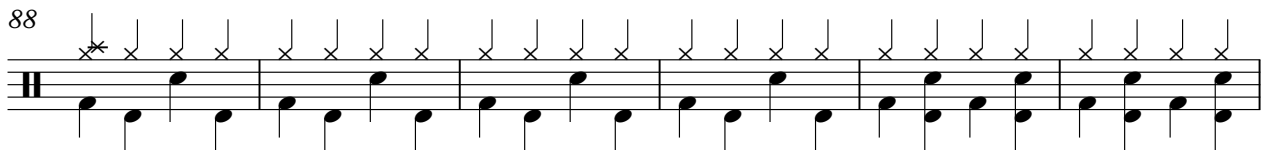

94

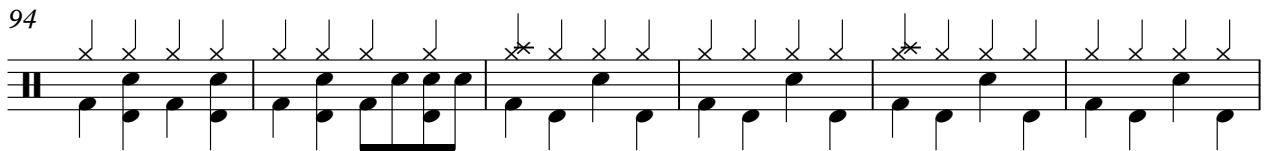

100

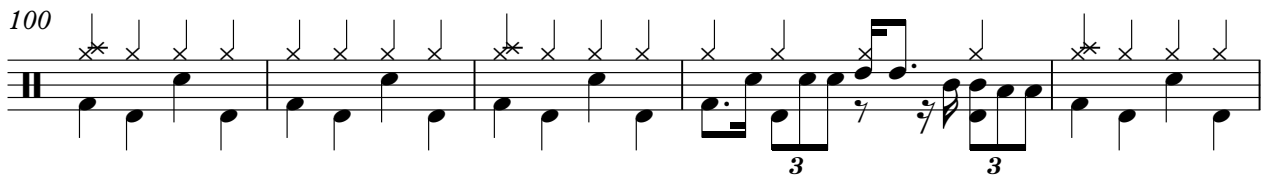

105

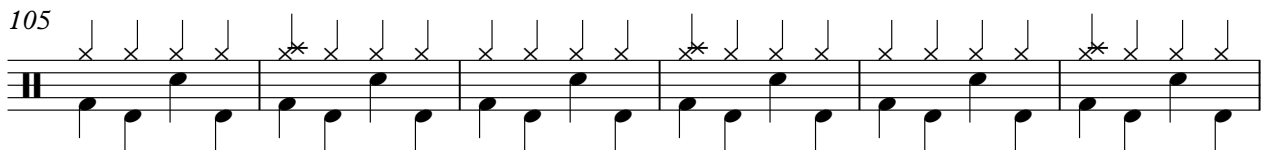

DRUMS

111

115

119

126

132

136

140

146

150

153

OVERDRIVE

Paul & The Wings McCartney - Old Siam Sir

♩ = 150,000000

6

10

14

19

24

29

33

37

41

V.S.

OVERDRIVE

45

49

53

57

61

65

69

73

77

82

OVERDRIVE

86

90

94

98

102

106

110

114

118

122

V.S.

126

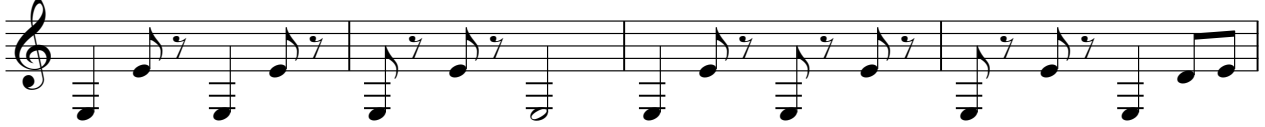

130

135

139

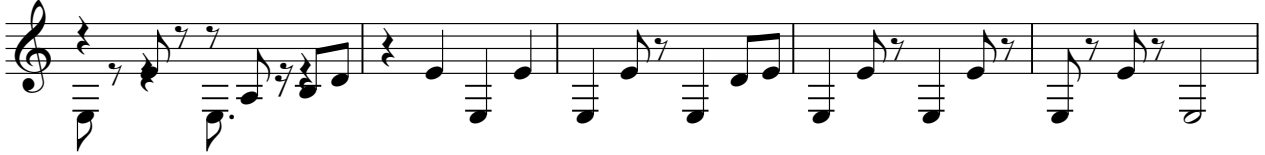

144

149

153

155

♩ = 150,000000

2

7

11

15

19

24

29

33

37

41

V.S.

110

8

122

126

130

135

139

144

149

153

2

OVERDRIVE

Paul & The Wings McCartney - Old Siam Sir

♩ = 150,000000

5

10

13

16

19

23

27

30

33

37

3

V.S.

OVERDRIVE

OVERDRIVE

79

82

85

89

93

96

99

103

107

111

V.S.

114

118

125

129

132

135

138

142

145

148

OVERDRIVE

151

153

DISTORTION

Paul & The Wings McCartney - Old Siam Sir

♩ = 150,000000

6

11

15

19

23

27

31

34

38

42

V.S.

DISTORTION

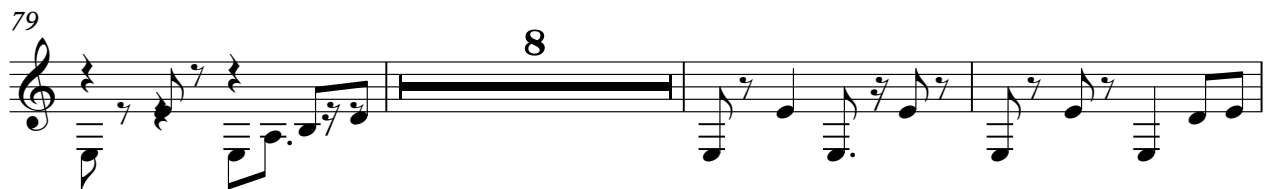
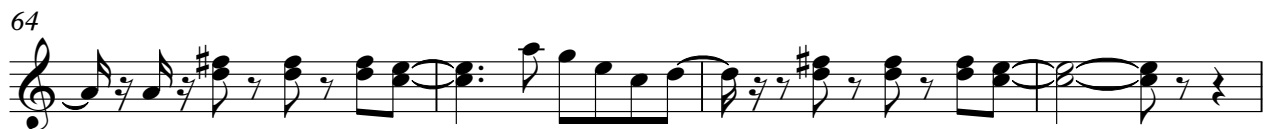

DISTORTION

98

103

107

112

116

120

127

131

142

146

CLEAN GTR

Paul & The Wings McCartney - Old Siam Sir

♩ = 150,000000

42

47

52

57 36

97

102

107

110 46

KOTO

Paul & The Wings McCartney - Old Siam Sir

♩ = 150,000000

10

14

17

20

60

82

85

88

44

134

137

139

8

SHAMISEN

Paul & The Wings McCartney - Old Siam Sir

♩ = 150,000000

10

14

17

19

138

FRETLESS

Paul & The Wings McCartney - Old Siam Sir

♩ = 150,000000

3

8

12

16

20

25

30

35

39

44

V.S.

153

HARPSICHRD

Paul & The Wings McCartney - Old Siam Sir

♩ = 150,000000

42

47

52

57

36

97

102

107

110

46

MELODY

Paul & The Wings McCartney - Old Siam Sir

♩ = 150,000000

18

22

26

30

34

38

42

28

72

76

80

84

88

92

96

126

129

132

MELODY

136

139

A.PIANO 2

Paul & The Wings McCartney - Old Siam Sir

♩ = 150,000000

10

14

18

22

26

8

37

41

28

72

76

78

8

