

Paul & The Wings McCartney - Sally G

♩ = 85,000282

DRUMS

STEEL GTR

JAZZ GTR

MUTED GTR

JAZZ GTR

MELODY

NYLON GTR

ACOU BASS

SYNVOX

PIZZICATO

FIDDLE

♩ = 85,000282

4

DRUMS

STEEL GTR

JAZZ GTR

JAZZ GTR

ACOU BASS

FIDDLE

6

DRUMS

STEEL GTR

MELODY

ACOU BASS

FIDDLE

8

DRUMS

STEEL GTR

JAZZ GTR

MELODY

ACOU BASS

10

DRUMS

STEEL GTR

JAZZ GTR

MELODY

ACOU BASS

11

DRUMS

STEEL GTR

JAZZ GTR

MELODY

ACOU BASS

12

DRUMS

STEEL GTR

JAZZ GTR

MELODY

ACOU BASS

14

DRUMS

STEEL GTR

JAZZ GTR

MELODY

NYLON GTR

ACOU BASS

PIZZICATO

16

DRUMS

STEEL GTR

JAZZ GTR

MELODY

NYLON GTR

ACOU BASS

PIZZICATO

FIDDLE

18

DRUMS

STEEL GTR

JAZZ GTR

MELODY

NYLON GTR

ACOU BASS

PIZZICATO

FIDDLE

Detailed description of the musical score: The score is divided into two systems, measures 16-17 and 18. Each system contains eight staves. The top staff is for Drums, showing a consistent rhythmic pattern of eighth notes with 'x' marks above them. The Steel Guitar staff features complex chordal textures with triplets and slurs. The Jazz Guitar staff has sparse notes, including a triplet. The Melody staff contains a melodic line with triplets and slurs. The Nylon Guitar staff has a few notes, including a triplet. The Acoustic Bass staff provides a steady bass line. The Pizzicato staff shows occasional plucked notes. The Fiddle staff has a few notes, including a triplet. A double bar line is present between the two systems.

20

DRUMS

STEEL GTR

JAZZ GTR

MELODY

NYLON GTR

ACOU BASS

PIZZICATO

FIDDLE

21

DRUMS

STEEL GTR

JAZZ GTR

MELODY

ACOU BASS

FIDDLE

22

DRUMS

STEEL GTR

JAZZ GTR

MELODY

ACOU BASS

FIDDLE

24

DRUMS

STEEL GTR

MELODY

ACOU BASS

FIDDLE

26

DRUMS

STEEL GTR

MELODY

ACOU BASS

FIDDLE

28

DRUMS

STEEL GTR

MELODY

ACOU BASS

FIDDLE

30

DRUMS

STEEL GTR

MELODY

ACOU BASS

FIDDLE

32

DRUMS

STEEL GTR

JAZZ GTR

MELODY

NYLON GTR

ACOU BASS

PIZZICATO

FIDDLE

34

DRUMS

STEEL GTR

JAZZ GTR

MELODY

NYLON GTR

ACOU BASS

PIZZICATO

FIDDLE

36

DRUMS

STEEL GTR

JAZZ GTR

MELODY

NYLON GTR

ACOU BASS

PIZZICATO

FIDDLE

38

DRUMS

STEEL GTR

JAZZ GTR

MELODY

NYLON GTR

ACOU BASS

PIZZICATO

FIDDLE

40

DRUMS

STEEL GTR

JAZZ GTR

MELODY

ACOU BASS

FIDDLE

42

DRUMS

STEEL GTR

MUTED GTR

MELODY

ACOU BASS

SYNVOX

FIDDLE

44

DRUMS  
STEEL GTR  
MUTED GTR  
MELODY  
NYLON GTR  
ACOU BASS  
SYNVOX

46

DRUMS  
STEEL GTR  
MUTED GTR  
MELODY  
NYLON GTR  
ACOU BASS  
SYNVOX

48

DRUMS

STEEL GTR

MUTED GTR

MELODY

NYLON GTR

ACOU BASS

SYNVOX

50

DRUMS

STEEL GTR

MUTED GTR

MELODY

ACOU BASS

SYNVOX

FIDDLE

52

DRUMS

STEEL GTR

JAZZ GTR

MELODY

ACOU BASS

FIDDLE

54

DRUMS

STEEL GTR

JAZZ GTR

MELODY

ACOU BASS

FIDDLE

56

DRUMS

STEEL GTR

MELODY

ACOU BASS

57

DRUMS

STEEL GTR

JAZZ GTR

MELODY

ACOU BASS

59

DRUMS

STEEL GTR

JAZZ GTR

MELODY

ACOU BASS

61

DRUMS

STEEL GTR

JAZZ GTR

MELODY

NYLON GTR

ACOU BASS

PIZZICATO

63

DRUMS

STEEL GTR

JAZZ GTR

MELODY

NYLON GTR

ACOU BASS

PIZZICATO

FIDDLE

65

DRUMS

STEEL GTR

JAZZ GTR

MELODY

NYLON GTR

ACOU BASS

PIZZICATO

FIDDLE

67

DRUMS

STEEL GTR

JAZZ GTR

MELODY

NYLON GTR

ACOU BASS

PIZZICATO

FIDDLE

69

DRUMS

STEEL GTR

JAZZ GTR

MELODY

ACOU BASS

FIDDLE

71

DRUMS

STEEL GTR

JAZZ GTR

MELODY

ACOU BASS

SYNVOX

FIDDLE

73

DRUMS

STEEL GTR

JAZZ GTR

JAZZ GTR

MELODY

ACOU BASS

SYNVOX

FIDDLE

75

DRUMS

STEEL GTR

JAZZ GTR

ACOU BASS

FIDDLE

DRUMS

Paul & The Wings McCartney - Sally G

♩ = 85,000282

3

8

12

16

20

24

28

32

36

40

V.S.

DRUMS

44

48

52

56

60

64

68

72

STEEL GTR

Paul & The Wings McCartney - Sally G

♩ = 85,000282

5

7

9

11

13

15

17

19

21

V.S.

22

24

26

28

30

32

34

36

38

40

42

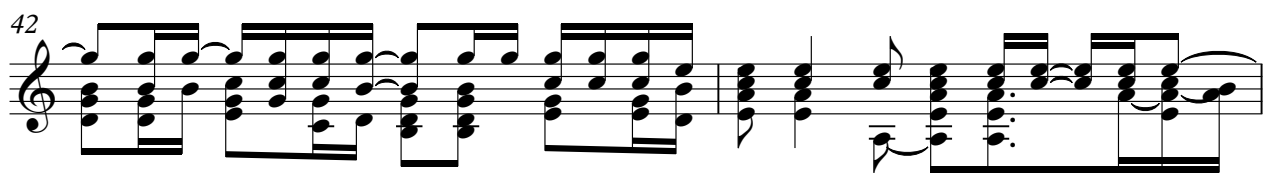

44

46

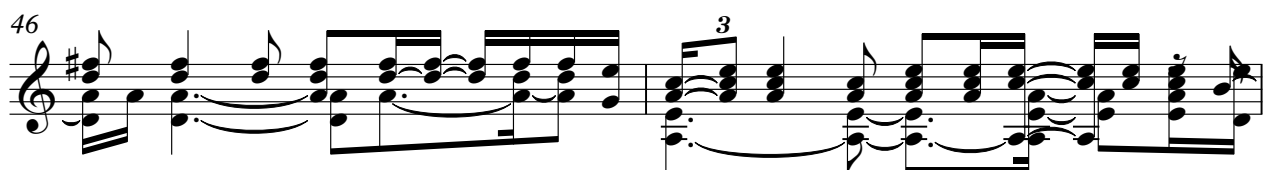

46

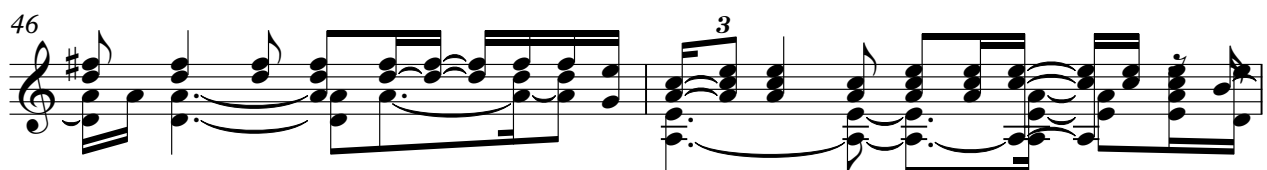

48

51

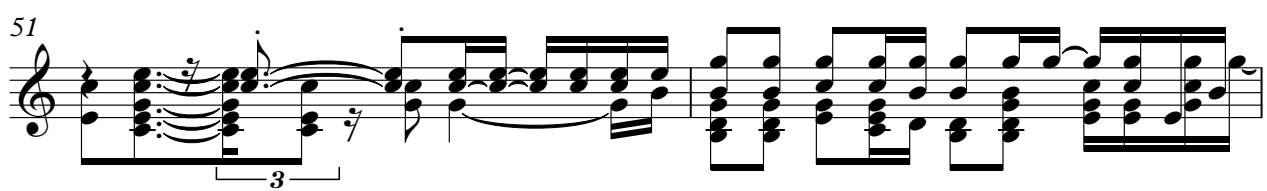

51

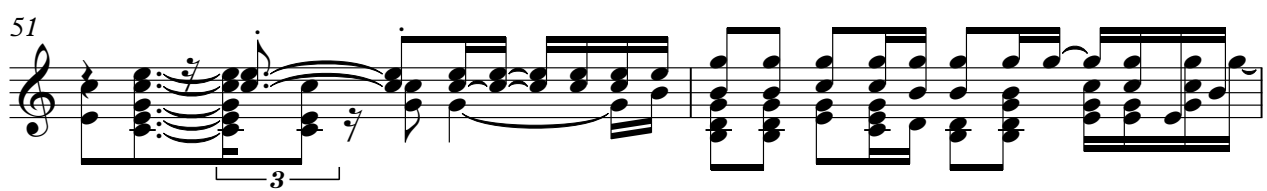

53

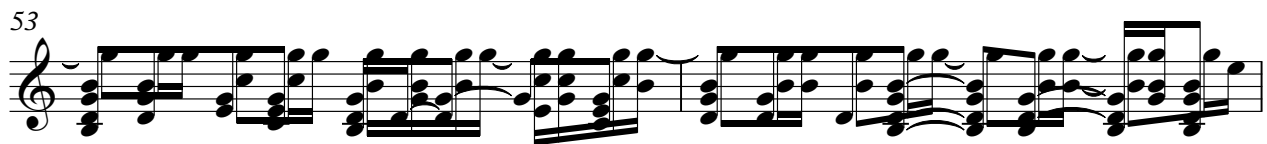

55

57

59

61

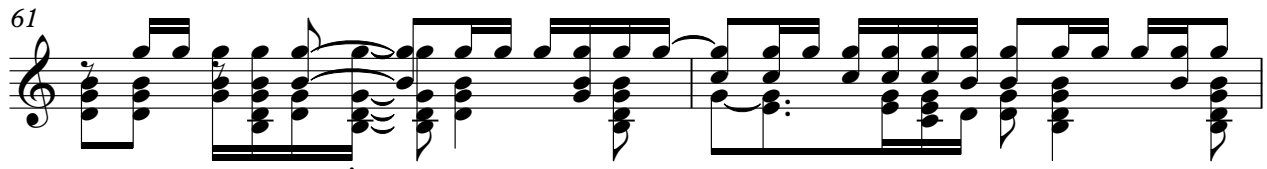

V.S.

63

65

67

69

71

74

JAZZ GTR

Paul & The Wings McCartney - Sally G

♩ = 85,000282

2

8

11

15

20

9

32

36

41

11

54

MUTED GTR

Paul & The Wings McCartney - Sally G

♩ = 85,000282

40

45

49

26

JAZZ GTR

Paul & The Wings McCartney - Sally G

♩ = 85,000282

2

5

68

4

Paul & The Wings McCartney - Sally G

MELODY

♩ = 85,000282

5

9

12

16

20

24

28

31

35

38

V.S.

MELODY

42

3

46

50

55

59

3

63

3

66

3

70

73

3

NYLON GTR

Paul & The Wings McCartney - Sally G

♩ = 85,000282

13

18

12

33

38

6

3

48

12

63

66

10

ACOU BASS

Paul & The Wings McCartney - Sally G

♩ = 85,000282

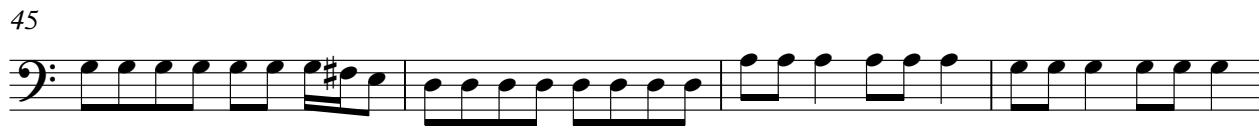

V.S.

2

ACOU BASS

49

54

59

63

67

72

♩ = 85,000282

**41**

48

52

**20**

**4**

PIZZICATO

Paul & The Wings McCartney - Sally G

♩ = 85,000282

13 2

19

12

34

2

39

23

64

2 10

FIDDLE

Paul & The Wings McCartney - Sally G

♩ = 85,000282

6 8

18

23 3

26 3

29 2

35 2

41 3 7

50

53 9

64

2

70

3

72

3

75

3