

Paul & The Wings McCartney - Spirits Of Ancient Egypt

♩ = 127,000252

HARMONICA

DRUMS

MUTED GTR

FINGERDBAS

MUTED GTR

MELODY

SYNVOX

SYNVOX

SLOWSTRING

SQUAREWAVE

POLYSYNTH

POLYSYNTH

METAL PAD

SWEEP PAD

♩ = 127,000252

BRIGHTNESS

5

DRUMS

MUTED GTR

FINGERDBAS

MUTED GTR

POLYSYNTH

METAL PAD

SWEEP PAD

8

DRUMS

MUTED GTR

FINGERDBAS

MUTED GTR

POLYSYNTH

11 3

DRUMS

MUTED GTR

FINGERDBAS

MUTED GTR

MELODY

POLYSYNTH

POLYSYNTH

14

DRUMS

FINGERDBAS

MUTED GTR

MELODY

POLYSYNTH

16

DRUMS

MUTED GTR

FINGERDBAS

MUTED GTR

MELODY

POLYSYNTH

19

DRUMS

MUTED GTR

FINGERDBAS

MUTED GTR

MELODY

SLOWSTRING

POLYSYNTH

METAL PAD

22

DRUMS

MUTED GTR

FINGERDBAS

MUTED GTR

MELODY

SLOWSTRING

POLYSYNTH

POLYSYNTH

METAL PAD

25

DRUMS

FINGERDBAS

MUTED GTR

MELODY

POLYSYNTH

POLYSYNTH

27

DRUMS

FINGERDBAS

MUTED GTR

MELODY

SYNVOX

POLYSYNTH

POLYSYNTH

29

DRUMS

FINGERDBAS

MUTED GTR

MELODY

SYNVOX

POLYSYNTH

POLYSYNTH

31 7

DRUMS

FINGERDBAS

MUTED GTR

MELODY

SYNVOX

POLYSYNTH

POLYSYNTH

33

DRUMS

FINGERDBAS

MUTED GTR

MELODY

SYNVOX

POLYSYNTH

POLYSYNTH

35

DRUMS

MUTED GTR

FINGERDBAS

MUTED GTR

MELODY

SYNVOX

SLOWSTRING

POLYSYNTH

POLYSYNTH

METAL PAD

Detailed description of the musical score for page 8, measures 35-37. The score is arranged in ten staves. The top staff is for DRUMS, showing a complex rhythmic pattern with sixteenth-note runs and triplets. The second staff is MUTED GTR, featuring a melodic line with slurs and triplets. The third staff is FINGERDBAS, with a bass line including slurs and triplets. The fourth staff is another MUTED GTR, with a melodic line and triplets. The fifth staff is MELODY, with a melodic line and triplets. The sixth staff is SYNVOX, with a few chords. The seventh staff is SLOWSTRING, with a few chords. The eighth staff is POLYSYNTH, with a melodic line and slurs. The ninth staff is another POLYSYNTH, with a melodic line and triplets. The tenth staff is METAL PAD, with a melodic line and slurs. The score includes various musical notations such as slurs, triplets, and sixteenth-note patterns.

38

DRUMS

MUTED GTR

FINGERDBAS

MUTED GTR

MELODY

SLOWSTRING

POLYSYNTH

POLYSYNTH

METAL PAD

41

DRUMS

FINGERDBAS

MUTED GTR

MELODY

POLYSYNTH

POLYSYNTH

43

HARMONICA

DRUMS

MUTED GTR

FINGERDBAS

MUTED GTR

MELODY

SYNVOX

POLYSYNTH

POLYSYNTH

46

49

52

HARMONICA

DRUMS

MUTED GTR

FINGERDBAS

MUTED GTR

MELODY

SYNVOX

SYNVOX

55

DRUMS

MUTED GTR

FINGERDBAS

MUTED GTR

MELODY

POLYSYNTH

METAL PAD

BRIGHTNESS

58 13

DRUMS

FINGERDBAS

MUTED GTR

MELODY

SYNVOX

POLYSYNTH

POLYSYNTH

60

DRUMS

FINGERDBAS

MUTED GTR

MELODY

SYNVOX

POLYSYNTH

POLYSYNTH

62

DRUMS: Four measures of a rhythmic pattern with sixteenth notes and triplet eighth notes. Above the staff are sixteenth-note patterns with '6' above them, and below are eighth-note triplets with '3' below them.

FINGERDBAS: Bass line with eighth and sixteenth notes, including triplets.

MUTED GTR: Muted guitar line with eighth and sixteenth notes, including triplets.

MELODY: Treble clef line with eighth and sixteenth notes, including triplets.

SYNVOX: Synthesizer line with chords and eighth notes, including triplets.

POLYSYNTH: Polysynth line with a few notes and rests.

POLYSYNTH: Polysynth line with a few notes and rests.

64

DRUMS: Four measures of a rhythmic pattern with sixteenth notes and triplet eighth notes. Above the staff are sixteenth-note patterns with '6' above them, and below are eighth-note triplets with '3' below them.

MUTED GTR: Muted guitar line with eighth and sixteenth notes, including triplets.

FINGERDBAS: Bass line with eighth and sixteenth notes, including triplets.

MUTED GTR: Muted guitar line with eighth and sixteenth notes, including triplets.

MELODY: Treble clef line with eighth and sixteenth notes, including triplets.

SYNVOX: Synthesizer line with chords and eighth notes, including triplets.

POLYSYNTH: Polysynth line with a few notes and rests.

POLYSYNTH: Polysynth line with a few notes and rests, including triplets.

66 15

DRUMS

MUTED GTR

FINGERDBAS

MUTED GTR

MELODY

SLOWSTRING

POLYSYNTH

POLYSYNTH

METAL PAD

Detailed description of the musical score: The score is for a multi-instrument track. The Drums part (top) features a complex rhythmic pattern with sixteenth notes and triplets, marked with '6' and '3'. The Muted Guitar parts (second and fourth staves) show various techniques like palm muting and natural harmonics. The Finger Bass part (third staff) has a simple bass line with a few notes. The Melody part (fifth staff) has triplet patterns. The Slow String part (sixth staff) features a long, sustained note. The Polysynth parts (seventh and eighth staves) have a soft, ethereal quality. The Metal Pad part (ninth staff) has a heavy, distorted sound.

69

DRUMS

MUTED GTR

FINGERDBAS

MUTED GTR

MELODY

SLOWSTRING

POLYSYNTH

POLYSYNTH

72

DRUMS

FINGERDBAS

MUTED GTR

MELODY

POLYSYNTH

POLYSYNTH

74

HARMONICA

DRUMS

MUTED GTR

FINGERDBAS

MUTED GTR

MELODY

SYNVOX

SYNVOX

POLYSYNTH

77

HARMONICA

DRUMS

MUTED GTR

FINGERDBAS

MUTED GTR

MELODY

SYNVOX

SYNVOX

==

80

HARMONICA

DRUMS

MUTED GTR

FINGERDBAS

MUTED GTR

MELODY

SYNVOX

SYNVOX

83

DRUMS

FINGERDBAS

MUTED GTR

MELODY

SYNVOX

SYNVOX

BRIGHTNESS

87

DRUMS

FINGERDBAS

MUTED GTR

MELODY

SQUAREWAVE

POLYSYNTH

POLYSYNTH

BRIGHTNESS

90

DRUMS

FINGERDBAS

MUTED GTR

SQUAREWAVE

POLYSYNTH

POLYSYNTH

93

DRUMS

FINGERDBAS

MUTED GTR

SQUAREWAVE

POLYSYNTH

POLYSYNTH

96 21

DRUMS

FINGERDBAS

MUTED GTR

SQUAREWAVE

POLYSYNTH

POLYSYNTH

99

DRUMS

FINGERDBAS

MUTED GTR

SQUAREWAVE

POLYSYNTH

POLYSYNTH

HARMONICA

Paul & The Wings McCartney - Spirits Of Ancient Egypt

♩ = 127,000252

42

48

21

74

20

80

20

DRUMS

Paul & The Wings McCartney - Spirits Of Ancient Egypt

♩ = 127,000252

2

6

9

13

16

19

22

25

28

31

V.S.

DRUMS

DRUMS

3

66

69

73

76

79

82

87

90

93

96

V.S.

4

DRUMS

99

MUTED GTR

Paul & The Wings McCartney - Spirits Of Ancient Egypt

♩ = 127,000252

8

17

23 **12**

39 **4**

48 **2**

55 **7**

66 **4**

74

79 **21**

♩ = 127,000252

2

11

20

25

27

30

33

36

41

44

V.S.

53

58

61

64

69

72

76

84

89

92

95

A single staff of music in bass clef containing a sequence of notes with slurs and ties. The notes include quarter notes and eighth notes, with some sharp and flat accidentals. The sequence repeats a pattern of notes across the staff.

98

A single staff of music in bass clef, ending with a double bar line. It contains a sequence of notes similar to staff 95, but with a measure of rest at the end. A large number '2' is positioned above the final measure, indicating a second ending or a specific fingering.

MUTED GTR

Paul & The Wings McCartney - Spirits Of Ancient Egypt

♩ = 127,000252

2

6

9

12

15

18

21

24

26

28

V.S.

30

32

34

38

42

47

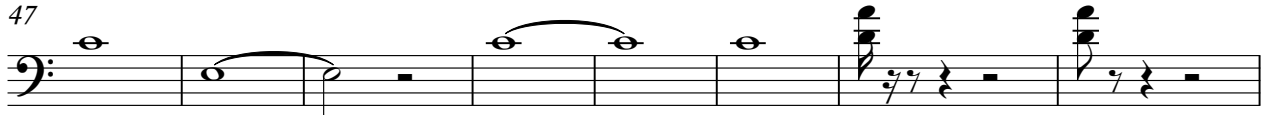

55

59

61

63

65

70

72

77

85

89

92

95

98

MELODY

♩ = 127,000252

10

15

19

23

28

32

36

40

MELODY

44

50

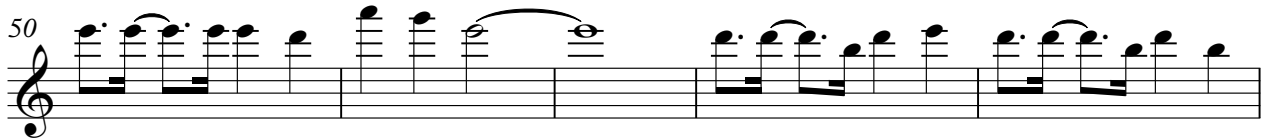

55

60

64

68

72

78

84

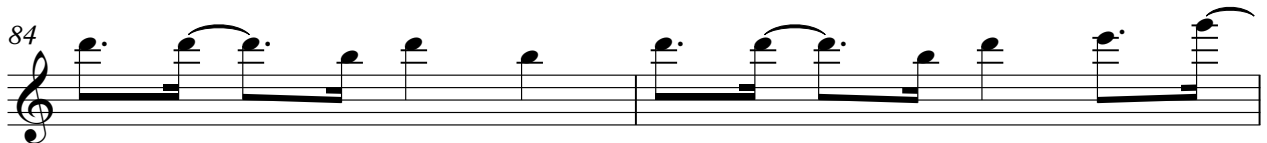

86

♩ = 127,000252

26

31

35

50

58

63

75

82

18

♩ = 127,000252

44

49

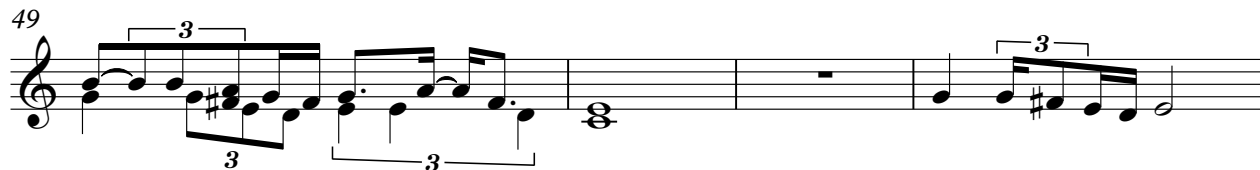

53

21

76

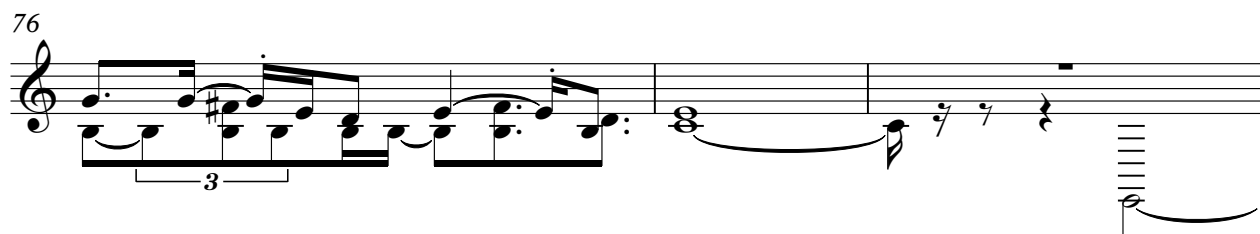

79

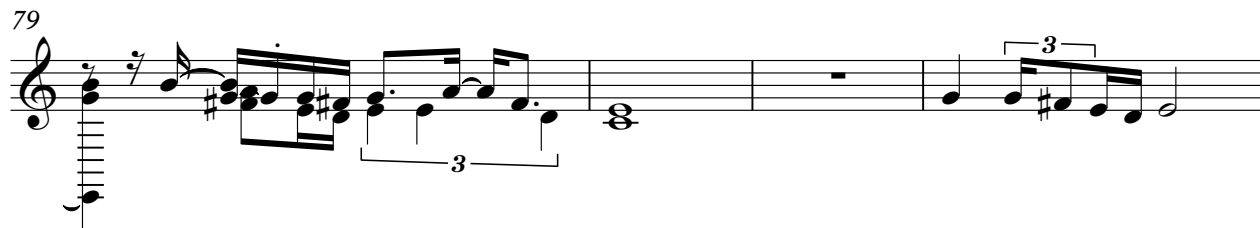

83

18

SLOWSTRING

Paul & The Wings McCartney - Spirits Of Ancient Egypt

♩ = 127,000252

18

24

12 26

66

33

SQUAREWAVE

Paul & The Wings McCartney - Spirits Of Ancient Egypt

♩ = 127,000252

85

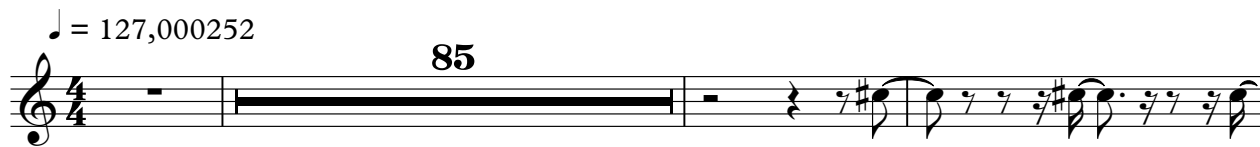

89

93

97

2

♩ = 127,000252

4

11

7

23

30

36

42

13

61

67

71

13

♩ = 127,000252

10

16

30

37

44

61

67

74

90

97

SWEEP PAD

Paul & The Wings McCartney - Spirits Of Ancient Egypt

♪ = 127,000252

5 **97**

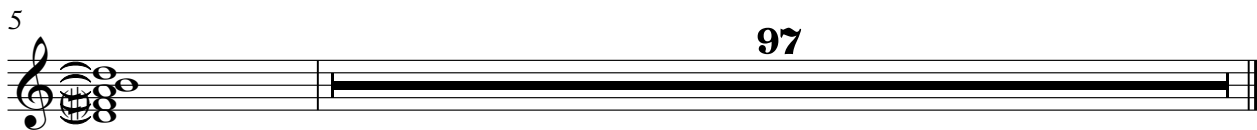

BRIGHTNESS

Paul & The Wings McCartney - Spirits Of Ancient Egypt

♩ = 127,000252

54

58

28

15