

Paul & The Wings McCartney - Tug Of War

♩ = 82,000816

FR. HORN

TRUMPET

TRUMPET

TROMBONE

DRUMS

STEEL GTR

DISTORTION

DISTORTION

FINGERDBAS

ORGAN 3

SLOWSTRING

PIZZICATO

TREMOLOSTR

MELODY

♩ = 82,000816

STRINGS

5

TROMBONE

STEEL GTR

PIZZICATO

MELODY

STRINGS

8

TROMBONE

STEEL GTR

PIZZICATO

TREMOLOSTR

MELODY

STRINGS

11

TROMBONE

STEEL GTR

SLOWSTRING

PIZZICATO

TREMOLOSTR

MELODY

STRINGS

14

TROMBONE

STEEL GTR

SLOWSTRING

PIZZICATO

TREMOLOSTR

MELODY

STRINGS

16

TROMBONE

STEEL GTR

PIZZICATO

TREMOLOSTR

MELODY

STRINGS

19

FR.HORN

TROMBONE

STEEL GTR

PIZZICATO

TREMOLOSTR

MELODY

STRINGS

21

FR. HORN

TROMBONE

STEEL GTR

PIZZICATO

TREMOLOSTR

MELODY

STRINGS

22

TROMBONE

STEEL GTR

PIZZICATO

TREMOLOSTR

MELODY

STRINGS

24

TROMBONE

STEEL GTR

PIZZICATO

TREMOLOSTR

MELODY

STRINGS

28

TROMBONE

STEEL GTR

PIZZICATO

TREMOLOSTR

MELODY

STRINGS

31

TROMBONE

STEEL GTR

ORGAN 3

PIZZICATO

TREMOLOSTR

MELODY

STRINGS

34

FR.HORN

TROMBONE

STEEL GTR

ORGAN 3

PIZZICATO

TREMOLOSTR

MELODY

STRINGS

38

FR. HORN

TROMBONE

DRUMS

STEEL GTR

DISTORTION

DISTORTION

FINGERDBAS

ORGAN 3

PIZZICATO

TREMOLOSTR

MELODY

STRINGS

41

DRUMS

STEEL GTR

DISTORTION

DISTORTION

FINGERDBAS

ORGAN 3

MELODY

44

DRUMS

STEEL GTR

DISTORTION

DISTORTION

FINGERDBAS

ORGAN 3

MELODY

47

DRUMS

STEEL GTR

DISTORTION

DISTORTION

FINGERDBAS

SLOWSTRING

MELODY

49

TROMBONE

DRUMS

STEEL GTR

DISTORTION

DISTORTION

FINGERDBAS

SLOWSTRING

TREMOLOSTR

MELODY

STRINGS

52

TROMBONE

DRUMS

STEEL GTR

DISTORTION

FINGERDBAS

ORGAN 3

TREMOLOSTR

MELODY

STRINGS

55

TROMBONE

DRUMS

STEEL GTR

FINGERDBAS

ORGAN 3

TREMOLOSTR

MELODY

STRINGS

58

TRUMPET

TRUMPET

TROMBONE

DRUMS

STEEL GTR

FINGERDBAS

ORGAN 3

TREMOLOSTR

MELODY

STRINGS

60

TRUMPET

TRUMPET

TROMBONE

DRUMS

STEEL GTR

FINGERDBAS

ORGAN 3

TREMOLOSTR

MELODY

STRINGS

62

64

66

TROMBONE

STEEL GTR

ORGAN 3

SLOWSTRING

PIZZICATO

TREMOLOSTR

MELODY

STRINGS

69

TROMBONE

STEEL GTR

ORGAN 3

SLOWSTRING

PIZZICATO

MELODY

STRINGS

72

74

77

FR. HORN

TRUMPET

TROMBONE

STEEL GTR

ORGAN 3

SLOWSTRING

TREMOLOSTR

STRINGS

82

FR. HORN

TRUMPET

TROMBONE

SLOWSTRING

TREMOLOSTR

STRINGS

85

FR.HORN

TRUMPET

TROMBONE

SLOWSTRING

TREMOLOSTR

STRINGS

♩ = 82,000816

20

38

78

83

TRUMPET

Paul & The Wings McCartney - Tug Of War

♩ = 82,000816

10 5

20

14 23

59

14

77

83

2

TRUMPET

Paul & The Wings McCartney - Tug Of War

♩ = 82,000816

10 5

20

14 24

59

3 28

TROMBONE

Paul & The Wings McCartney - Tug Of War

♩ = 82,000816

5

5

13

13

20

20

28

28

36

12

36

12

54

54

61

61

68

68

74

74

79

79

V.S.

2

TROMBONE

83

2

Paul & The Wings McCartney - Tug Of War

DRUMS

♩ = 82,000816

10 5

20 14 3

40

44

48

51

55

58

60 6 6 3

62 3 3 3

V.S.

2

DRUMS

64

65

23

STEEL GTR

Paul & The Wings McCartney - Tug Of War

♩ = 82,000816

5

8

12

15

18

21

24

28

31

V.S.

66

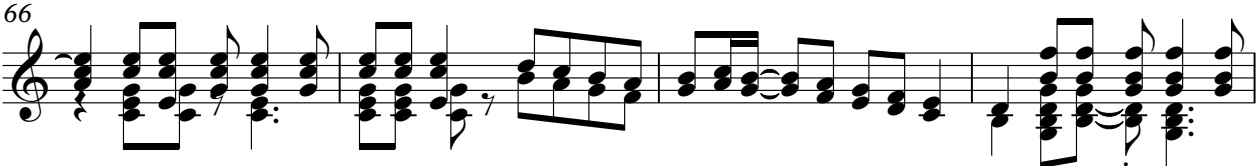

70

73

76

DISTORTION

Paul & The Wings McCartney - Tug Of War

♩ = 82,000816

10 5

20 14 3

40

43

47

50 37

DISTORTION

Paul & The Wings McCartney - Tug Of War

♩ = 82,000816

10 5

20

14 3

40

44

44

48

48

50

50 36

FINGERDBAS

Paul & The Wings McCartney - Tug Of War

♩ = 82,000816

10 5

20 14 4

41

46

52

57

62 23

ORGAN 3

Paul & The Wings McCartney - Tug Of War

♩ = 82,000816

10 5

20 11 6

34

39 4 6

52 3

59

65 3

72 3

76 10

SLOWSTRING

Paul & The Wings McCartney - Tug Of War

♩ = 82,000816

10 3

18

14 12

47

16

67

72

3

77

82

2

PIZZICATO

Paul & The Wings McCartney - Tug Of War

♩ = 82,000816

5

10

15

20

24

28

32

36

27

2

PIZZICATO

66

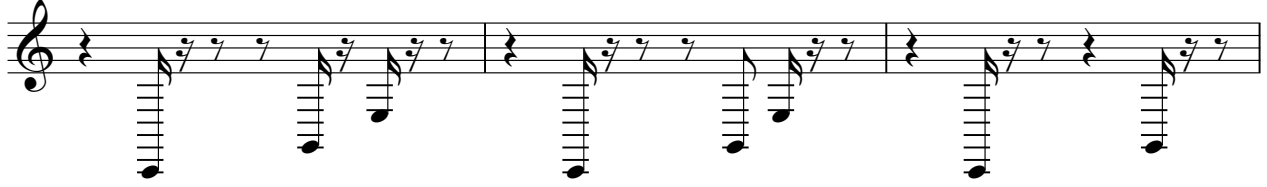

69

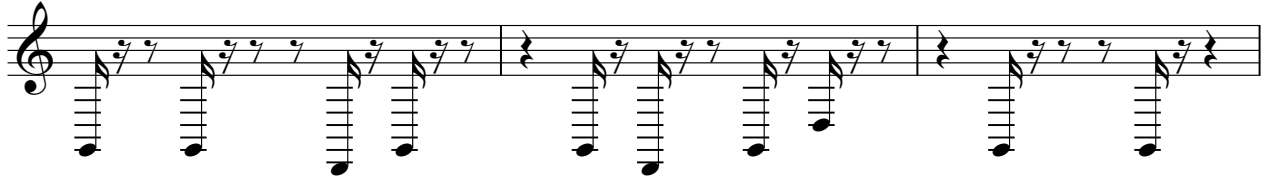

72

TREMOLOSTR

Paul & The Wings McCartney - Tug Of War

♩ = 82,000816

7

11

18

24

30

34

39

55

62

65

7

11

TREMOLOSTR

74

80

84

Paul & The Wings McCartney - Tug Of War

MELODY

♩ = 82,000816

6

10

14

18

22

26

31

33

6

2

MELODY

38

42

47

53

58

62

67

72

74

Paul & The Wings McCartney - Tug Of War

STRINGS

♩ = 82,000816
6

13

21

22

26

33

37

11

2

50

STINGS

56

62

69

75

80

84

2