

Paul & The Wings McCartney - Wild Life

♩ = 98,000786      ♩ = 103,000755 ♩ = 101,001602 ♩ = 96,00080000671

MELODY

DRUMS

STEEL GTR

OVERDRIVE

CLEAN GTR

FRETLESS

CHOIR AAHS

CLAVINET

HARPSICHRD

SYNVOX

SYNVOX

CHARANG

VOICE OOHS

♩ = 98,000786      ♩ = 103,000755 ♩ = 101,001602 ♩ = 96,00080000671

7 ♩ = 132,001587

CLAVINET

CHARANG

9

DRUMS

CLEAN GTR

CLAVINET

CHARANG

11

DRUMS

CLEAN GTR

FRETLESS

CLAVINET

CHARANG

13

DRUMS

CLEAN GTR

FRETLESS

CLAVINET

CHARANG

15

DRUMS

CLEAN GTR

FRETLESS

CLAVINET

CHARANG

17

MELODY

DRUMS

CLEAN GTR

FRETLESS

CLAVINET

CHARANG

19

MELODY

DRUMS

CLEAN GTR

FRETLESS

CLAVINET

21

MELODY

DRUMS

CLEAN GTR

FRETLESS

CLAVINET

23

MELODY

DRUMS

CLEAN GTR

FRETLESS

CLAVINET

25

MELODY

DRUMS

CLEAN GTR

FRETLESS

CLAVINET

27

MELODY

DRUMS

CLEAN GTR

FRETLESS

CLAVINET

29

MELODY

DRUMS

CLEAN GTR

FRETLESS

CLAVINET

31

MELODY

DRUMS

CLEAN GTR

FRETLESS

CLAVINET

33

MELODY

DRUMS

CLEAN GTR  
TAB

FRETLESS

CLAVINET

35

MELODY

DRUMS

CLEAN GTR  
TAB

FRETLESS

CLAVINET

37

39

41

MELODY

DRUMS

CLEAN GTR

FRETLESS

CLAVINET

43

MELODY

DRUMS

CLEAN GTR

FRETLESS

CLAVINET

45

MELODY

DRUMS

CLEAN GTR

FRETLESS

CLAVINET

47

MELODY

DRUMS

CLEAN GTR

FRETLESS

CHOIR AAHS

CLAVINET

49

MELODY

DRUMS

CLEAN GTR

FRETLESS

CLAVINET

51

MELODY

DRUMS

CLEAN GTR

FRETLESS

CHOIR AAHS

CLAVINET

57

DRUMS

OVERDRIVE

CLEAN GTR

FRETLESS

CLAVINET

SYNVOX

59

DRUMS

OVERDRIVE

CLEAN GTR

FRETLESS

CLAVINET

SYNVOX

61

MELODY

DRUMS

OVERDRIVE

CLEAN GTR

FRETLESS

CLAVINET

SYNVOX

63

MELODY

DRUMS

OVERDRIVE

CLEAN GTR

FRETLESS

CLAVINET

SYNVOX

65

MELODY

DRUMS

CLEAN GTR

FRETLESS

CLAVINET

SYNVOX

67

MELODY

DRUMS

CLEAN GTR

FRETLESS

CLAVINET

SYNVOX

69

MELODY

DRUMS

CLEAN GTR

FRETLESS

CLAVINET

SYNOX

71

MELODY

DRUMS

OVERDRIVE

CLEAN GTR

FRETLESS

CHOIR AAHS

CLAVINET

73

MELODY

DRUMS

OVERDRIVE

CLEAN GTR

FRETLESS

CLAVINET

75

MELODY

DRUMS

OVERDRIVE

CLEAN GTR

FRETLESS

CHOIR AAHS

CLAVINET

81

MELODY

DRUMS

OVERDRIVE

CLEAN GTR

FRETLESS

CLAVINET

SYNVOX

83

MELODY

DRUMS

OVERDRIVE

CLEAN GTR

FRETLESS

CLAVINET

SYNVOX

85

MELODY

DRUMS

OVERDRIVE

CLEAN GTR

FRETLESS

CLAVINET

SYNVOX

86

MELODY

DRUMS

OVERDRIVE

CLEAN GTR

FRETLESS

CLAVINET

SYNVOX

87

MELODY

DRUMS

OVERDRIVE

CLEAN GTR

FRETLESS

CHOIR AAHS

CLAVINET

89

MELODY

DRUMS

OVERDRIVE

CLEAN GTR

FRETLESS

CLAVINET

91

MELODY

DRUMS

OVERDRIVE

CLEAN GTR

FRETLESS

CHOIR AAHS

CLAVINET

93

MELODY

DRUMS

OVERDRIVE

CLEAN GTR

FRETLESS

CLAVINET

95

MELODY

DRUMS

OVERDRIVE

CLEAN GTR

	8		8	3		6
T	4		1	4	3	6
A	5	4	0	5	3	3
B	3	3	3	1	1	3

FRETLESS

CHOIR AAHS

CLAVINET

97

MELODY

DRUMS

OVERDRIVE

CLEAN GTR

FRETLESS

CLAVINET

SYNOX

VOICE OOHS

98

MELODY

DRUMS

OVERDRIVE

CLEAN GTR

FRETLESS

CHOIR AAHS

CLAVINET

SYNVOX

VOICE OOHS

100

MELODY

DRUMS

OVERDRIVE

CLEAN GTR

FRETLESS

CHOIR AAHS

CLAVINET

SYNVOX

VOICE OOHS

102

DRUMS

OVERDRIVE

CLEAN GTR

T		1		3		
A	2	1	2	4	0	1
B	3	3	3	6	3	0
	1	1	1	3	3	3

FRETLESS

CHOIR AAHS

CLAVINET

SYNVOX

VOICE OOHS

104

DRUMS

OVERDRIVE

Overdrive guitar notation for measures 104 and 105. Measure 104 has a whole note chord with a sharp sign. Measure 105 has a quarter note chord with a sharp sign, followed by a triplet of eighth notes.

CLEAN GTR

Clean guitar notation for measures 104 and 105. Measure 104 has a whole note chord with a sharp sign. Measure 105 has a quarter note chord with a sharp sign, followed by a triplet of eighth notes.

FRETLESS

Fretless guitar notation for measures 104 and 105. Measure 104 has a whole note chord with a sharp sign. Measure 105 has a quarter note chord with a sharp sign, followed by a triplet of eighth notes.

CHOIR AAHS

Choir AAHS notation for measures 104 and 105. Measure 104 has a whole note chord with a sharp sign. Measure 105 has a quarter note chord with a sharp sign, followed by a triplet of eighth notes.

CLAVINET

Clavinet notation for measures 104 and 105. Measure 104 has a whole note chord with a sharp sign. Measure 105 has a quarter note chord with a sharp sign, followed by a triplet of eighth notes.

SYNVOX

Synvox notation for measures 104 and 105. Measure 104 has a whole note chord with a sharp sign. Measure 105 has a quarter note chord with a sharp sign, followed by a triplet of eighth notes.

VOICE OOHS

Voice OOHS notation for measures 104 and 105. Measure 104 has a whole note chord with a sharp sign. Measure 105 has a quarter note chord with a sharp sign, followed by a triplet of eighth notes.

108

DRUMS

OVERDRIVE

CLEAN GTR

FRETLESS

CHOIR AAHS

CLAVINET

SYNVOX

VOICE OOHS

- DRUMS:** A drum set part with various rhythmic patterns, including snare, hi-hat, and kick drum.

110

MELODY

DRUMS

OVERDRIVE

CLEAN GTR

FRETLESS

CHOIR AAHS

CLAVINET

SYNVOX

VOICE OOHS

112

Musical score for MELODY, DRUMS, OVERDRIVE, CLEAN GTR, FRETLESS, CHOIR AAHS, CLAVINET, SYNVOX, and VOICE OOHS. The score is written for multiple instruments and includes a guitar tab for the CLEAN GTR part.

**MELODY**: Treble clef, starting with a whole rest, followed by a sequence of eighth and quarter notes.

**DRUMS**: Standard drum notation with various patterns and accents.

**OVERDRIVE**: Treble clef, featuring a complex rhythmic pattern with many sixteenth notes.

**CLEAN GTR**: Guitar tab notation with strings 1-6 and fret numbers (e.g., 1, 2, 3, 4, 5, 6).

**FRETLESS**: Bass clef, featuring a simple bass line with a few notes.

**CHOIR AAHS**: Treble clef, featuring a sustained chord with a fermata.

**CLAVINET**: Treble and Bass clefs, featuring a rhythmic accompaniment with chords and single notes.

**SYNVOX**: Treble clef, featuring a complex rhythmic pattern with many sixteenth notes.

**VOICE OOHS**: Treble clef, featuring a simple accompaniment with chords and single notes.

114

MELODY

DRUMS

OVERDRIVE

CLEAN GTR

T	1					1	1												
A	2	2	2			2	2	2		3	4	8	8	8	8	8	8	8	8
B	1			1	1	1	1	3	3	3	3	10	10	10	10	10	10	10	3

FRETLESS

CHOIR AAHS

CLAVINET

SYNVOX

VOICE OOHS

116

MELODY

DRUMS

OVERDRIVE

CLEAN GTR

FRETLESS

CHOIR AAHS

CLAVINET

SYNVOX

VOICE OOHS

118

MELODY

DRUMS

OVERDRIVE

CLEAN GTR

FRETLESS

CHOIR AAHS

CLAVINET

SYNVOX

VOICE OOHS

120

MELODY

DRUMS

OVERDRIVE

CLEAN GTR

FRETLESS

CHOIR AAHS

CLAVINET

SYNVOX

VOICE OOHS

124

DRUMS

OVERDRIVE

Overdrive guitar notation for measures 124 and 125. Measure 124 has a half note on the first string, a quarter note on the second string, and a quarter note on the third string. Measure 125 has a half note on the first string, a quarter note on the second string, and a quarter note on the third string. The notation includes a slur over the first two notes of each measure.

CLEAN GTR

Clean guitar notation for measures 124 and 125. Measure 124 has a half note on the first string, a quarter note on the second string, and a quarter note on the third string. Measure 125 has a half note on the first string, a quarter note on the second string, and a quarter note on the third string. The notation includes a slur over the first two notes of each measure.

FRETLESS

Fretless guitar notation for measures 124 and 125. Measure 124 has a half note on the first string, a quarter note on the second string, and a quarter note on the third string. Measure 125 has a half note on the first string, a quarter note on the second string, and a quarter note on the third string. The notation includes a slur over the first two notes of each measure.

CHOIR AAHS

Choir AAHS notation for measures 124 and 125. Measure 124 has a half note on the first string, a quarter note on the second string, and a quarter note on the third string. Measure 125 has a half note on the first string, a quarter note on the second string, and a quarter note on the third string. The notation includes a slur over the first two notes of each measure.

CLAVINET

Clavinet notation for measures 124 and 125. Measure 124 has a half note on the first string, a quarter note on the second string, and a quarter note on the third string. Measure 125 has a half note on the first string, a quarter note on the second string, and a quarter note on the third string. The notation includes a slur over the first two notes of each measure.

SYNVOX

Synvox notation for measures 124 and 125. Measure 124 has a half note on the first string, a quarter note on the second string, and a quarter note on the third string. Measure 125 has a half note on the first string, a quarter note on the second string, and a quarter note on the third string. The notation includes a slur over the first two notes of each measure.

VOICE OOHS

Voice OOHS notation for measures 124 and 125. Measure 124 has a half note on the first string, a quarter note on the second string, and a quarter note on the third string. Measure 125 has a half note on the first string, a quarter note on the second string, and a quarter note on the third string. The notation includes a slur over the first two notes of each measure.

126

DRUMS

OVERDRIVE

CLEAN GTR

T		1	1		3		8		1
A	2			1	4				0
B	3	3	3	3	8	0	5	5	3
	1	1	1	1	3				3

FRETLESS

CHOIR AAHS

CLAVINET

SYNVOX

VOICE OOHS

128 41

DRUMS

OVERDRIVE

CLEAN GTR

FRETLESS

CHOIR AAHS

CLAVINET

SYNVOX

VOICE OOHS

The musical score consists of the following parts:

- CLEAN GTR:** A guitar part with a clean sound, featuring a fretboard diagram with strings T, A, B and frets 1, 3, 6, 7, 8, 1, 1, 3, 2, 3, 3, 1, 3, 3, 1.

130

DRUMS

OVERDRIVE

CLEAN GTR

FRETLESS

CHOIR AAHS

CLAVINET

SYNVOX

VOICE OOHS

132

DRUMS

OVERDRIVE

Overdrive guitar notation for measures 132 and 133. Measure 132 has a power chord on the first half and a single note on the second half. Measure 133 has a power chord on the first half and a single note on the second half.

CLEAN GTR

Clean guitar notation for measures 132 and 133. Measure 132 has a power chord on the first half and a single note on the second half. Measure 133 has a power chord on the first half and a single note on the second half.

FRETLESS

Fretless guitar notation for measures 132 and 133. Measure 132 has a single note on the first half and a single note on the second half. Measure 133 has a single note on the first half and a single note on the second half.

CHOIR AAHS

Choir AAHS notation for measures 132 and 133. Measure 132 has a sustained chord on the first half and a single note on the second half. Measure 133 has a single note on the first half and a single note on the second half.

CLAVINET

Clavinet notation for measures 132 and 133. Measure 132 has a rhythmic pattern of eighth notes on the first half and a single note on the second half. Measure 133 has a rhythmic pattern of eighth notes on the first half and a single note on the second half.

SYNVOX

Synvox notation for measures 132 and 133. Measure 132 has a single note on the first half and a single note on the second half. Measure 133 has a single note on the first half and a single note on the second half.

VOICE OOHS

Voice OOHS notation for measures 132 and 133. Measure 132 has a single note on the first half and a single note on the second half. Measure 133 has a single note on the first half and a single note on the second half.

134

DRUMS

OVERDRIVE

CLEAN GTR

T		1		8	8	8	
A	2	2	2	8	8	8	1
B	3	3	3	5	5	5	0
	3			5		3	
	1	1	1	8	8		

FRETLESS

CHOIR AAHS

CLAVINET

SYNVOX

VOICE OOHS

136

DRUMS

OVERDRIVE

Overdrive guitar notation for measures 136-140. Measure 136: sustained chord. Measure 137: sustained chord. Measure 138: sustained chord. Measure 139: sustained chord. Measure 140: melodic line with notes G4, A4, B4, C5, B4, A4, G4.

CLEAN GTR

Clean guitar notation for measures 136-140. Measure 136: fret numbers 1, 3, 3, 1. Measure 137: fret numbers 1, 3, 3, 1. Measure 138: fret numbers 1, 3, 3, 1. Measure 139: fret numbers 1, 3, 3, 1. Measure 140: fret numbers 1, 3, 3, 1.

FRETLESS

Fretless guitar notation for measures 136-140. Measure 136: bass note G2. Measure 137: bass note G2. Measure 138: bass note G2. Measure 139: bass note G2. Measure 140: bass note G2.

CHOIR AAHS

Choir AAHS notation for measures 136-140. Measure 136: sustained chord. Measure 137: sustained chord. Measure 138: sustained chord. Measure 139: sustained chord. Measure 140: sustained chord.

CLAVINET

Clavinet notation for measures 136-140. Measure 136: eighth notes G4, A4, B4, C5, B4, A4, G4. Measure 137: eighth notes G4, A4, B4, C5, B4, A4, G4. Measure 138: eighth notes G4, A4, B4, C5, B4, A4, G4. Measure 139: eighth notes G4, A4, B4, C5, B4, A4, G4. Measure 140: eighth notes G4, A4, B4, C5, B4, A4, G4.

SYNVOX

Synvox notation for measures 136-140. Measure 136: sustained chord. Measure 137: sustained chord. Measure 138: sustained chord. Measure 139: sustained chord. Measure 140: sustained chord.

VOICE OOHS

Voice OOHS notation for measures 136-140. Measure 136: sustained chord. Measure 137: sustained chord. Measure 138: sustained chord. Measure 139: sustained chord. Measure 140: sustained chord.

138

DRUMS

OVERDRIVE

CLEAN GTR

FRETLESS

CHOIR AAHS

CLAVINET

SYNVOX

VOICE OOHS

140

DRUMS

OVERDRIVE

Overdrive guitar notation for measures 140-147. It features a melodic line with triplets and various accidentals (sharps, flats, naturals).

CLEAN GTR

Clean guitar notation for measures 140-147, presented as a guitar tab. The strings are labeled T (Treble), A (Acoustic), and B (Bass). Fingering numbers (1-3) are provided for each note.

FRETLESS

Fretless guitar notation for measures 140-147, shown in a bass clef with a flat key signature.

CHOIR AAHS

Choir AAHS notation for measures 140-147, featuring a sustained chord in the first measure followed by rests.

CLAVINET

Clavinet notation for measures 140-147, consisting of a rhythmic accompaniment with eighth and sixteenth notes in both treble and bass clefs.

SYNVOX

Synvox notation for measures 140-147, showing a melodic line with eighth and sixteenth notes.

VOICE OOHS

Voice OOHS notation for measures 140-147, featuring a melodic line with eighth and sixteenth notes.

142

DRUMS

OVERDRIVE

CLEAN GTR

T	1	1	1	1	8	8
A	1	1	1	1	8	8
B	3	2	3	3	5	10

FRETLESS

CHOIR AAHS

CLAVINET

SYNVOX

VOICE OOHS

144

DRUMS

OVERDRIVE

CLEAN GTR

FRETLESS

CHOIR AAHS

CLAVINET

SYNVOX

VOICE OOHS

- DRUMS:** A drum set part with a snare drum and a kick drum. The snare drum is marked with 'x' above the notes, indicating a specific sound or technique.

146

DRUMS

OVERDRIVE

CLEAN GTR

FRETLESS

CLAVINET

SYNVOX

VOICE OOHS

Paul & The Wings McCartney - Wild Life

MELODY

♩ = 98,000786      ♩ = 103,00075,01602      ♩ = 96,000000      ♩ = 84,000671

2

7 11

20 3

23

27 3

32 3 3

36 3 3 3

39 3

42 3

46

V.S.

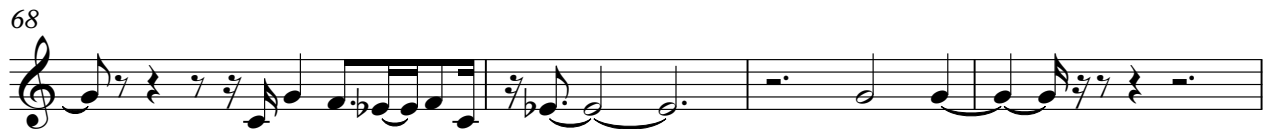

DRUMS

36

39

42

45

48

51

54

57

60

63

DRUMS

66

69

72

75

78

81

84

86

88

91

V.S.

94

97

100

103

106

109

112

115

118

121

DRUMS

124

127

130

133

136

139

142

145

OVERDRIVE

Paul & The Wings McCartney - Wild Life

♩ = 98,000786      ♩ = 103,1000765602      ♩ = 96,8000001587

V.S.

OVERDRIVE

92

94

96

98

101

104

107

110

113

116

OVERDRIVE

119

122

125

128

131

134

138

140

143

146

2 42

# CLEAN GTR

T	1	1	1	1	1	1	1	3	8	3	3	1	6
A	2	2	2	2	2	2	2	4	0	4	4	3	6
B	3	3	3	3	3	3	3	6	5	6	6	3	6
B	3	3	3	3	3	3	3	3	5	3	3	3	3
B	1	1	1	1	1	1	1	3	3	3	3	1	1

45

T	1	1	1	1	1	1	1	8	8	8	8
A	2	2	2	2	2	2	2	8	8	8	8
B	3	3	3	3	3	3	3	10	10	10	10
B	3	3	3	3	3	3	3	3	3	3	3
B	1	1	1	1	1	1	1	3	3	3	3

48

T	1	3	6	1	1	1	1	1	1	1	1
A	3	3	3	2	2	2	2	2	2	2	2
B	3	3	3	3	3	3	3	3	3	3	3
B	1	1	1	3	3	3	3	3	3	3	3
B	1	1	1	1	1	1	1	1	1	1	1

51

T	3	3	8	1	6	1	1	1	1	1	1
A	0	1	5	3	3	2	2	2	2	2	2
B	3	3	5	3	3	3	3	3	3	3	3
B	3	3	5	1	1	1	1	1	1	1	1
B	3	3	5	3	3	3	3	3	3	3	3

54

T	1	1	1	1	1	1	3	8	1	6
A	2	2	2	2	2	2	4	0	0	0
B	3	3	3	3	3	3	6	5	6	6
B	3	3	3	3	3	3	3	3	3	3
B	1	1	1	1	1	1	3	3	1	1

57

T	1	1	1	1	1	1	1	1	1	8	8
A	2	2	2	2	2	2	2	2	2	8	8
B	3	3	3	3	3	3	3	3	3	10	10
B	3	3	3	3	3	3	3	3	3	3	3
B	1	1	1	1	1	1	1	1	1	3	3

60

T	3	6	1	1	1	1	1	1	1	1	1
A	3	7	3	3	3	3	2	2	2	2	2
B	3	8	3	3	3	3	3	3	3	3	3
B	1	6	1	1	1	1	1	1	1	1	1
B	3	8	3	3	3	3	3	3	3	3	3

63

T	8	8	3	3	1	1	1	1	1	4
A	8	8	3	3	2	2	2	2	2	0
B	10	8	3	3	3	3	3	3	3	3
B	3	8	3	3	3	3	3	3	3	3
B	3	8	3	3	3	3	3	3	3	3

67

T	4	1	8	3	3	3	6	1	1	1
A	6	0	8	3	3	3	7	2	2	2
B	3	3	8	3	3	3	8	3	3	3
B	3	3	8	3	3	3	6	3	3	3
B	3	3	8	3	3	3	6	3	3	3

70

T	1	1	1	1	1	1	3	8	1	6
A	2	2	2	2	2	2	4	0	0	0
B	3	3	3	3	3	3	6	5	6	6
B	3	3	3	3	3	3	3	3	3	3
B	1	1	1	1	1	1	3	3	1	1

CLEAN GTR

73

T	1	1	1	1	1	1	1	1	1	1	1	8	8	8	3
A	2	2	2	2	2	2	2	2	2	2	2	8	0	8	3
B	3	3	3	3	3	3	3	3	3	3	3	10	3	3	3
B	1	1	1	1	1	1	1	1	1	1	1	3	3	3	1

76

T	1	6	1	1	1	1	1	1	1	1	1	1	1	1	1
A	3	6	2	3	2	3	2	3	2	3	3	3	3	3	3
B	1	1	3	3	3	3	3	3	3	3	3	3	3	3	3
B	1	1	1	1	1	1	1	1	1	1	1	1	1	1	1

79

T	4	1	1	8	3	3	3	3	3	3	3	2	2	1	1	1
A	8	0	0	8	3	3	3	3	3	3	3	2	2	3	2	3
B	3	3	3	3	1	1	1	1	1	1	1	3	3	3	3	3
B	1	1	1	1	1	1	1	1	1	1	1	1	1	1	1	1

82

T	1	1	1	1	1	1	1	1	1	1	1	1	6	6	6	6
A	2	2	2	2	2	2	2	2	2	2	2	2	3	3	3	3
B	3	3	3	3	3	3	3	3	3	3	3	3	1	1	1	1
B	1	1	1	1	1	1	1	1	1	1	1	1	1	1	1	1

85

T	2	2	1	1	1	1	1	1	1	1	1	4	8	8	1	1
A	3	3	3	3	3	3	3	3	3	3	3	5	8	8	3	3
B	1	1	1	1	1	1	1	1	1	1	1	3	3	3	3	3
B	1	1	1	1	1	1	1	1	1	1	1	1	1	1	1	1

88

T	3	6	1	1	1	1	1	1	1	1	1	2	1	1	1	1
A	3	3	2	3	2	3	2	3	2	3	3	3	3	3	3	3
B	1	1	3	3	3	3	3	3	3	3	3	3	3	3	3	3
B	1	1	1	1	1	1	1	1	1	1	1	1	1	1	1	1

91

T	4	8	8	8	1	6	3	3	3	3	3	0	1	1	1	1
A	8	5	8	8	3	6	3	3	3	3	3	1	1	2	3	3
B	3	3	10	0	1	1	1	1	1	1	1	3	3	3	3	3
B	1	1	1	1	1	1	1	1	1	1	1	1	1	1	1	1

94

T	1	1	1	1	1	8	4	8	8	3	3	3	3	6	6	3
A	1	1	1	1	0	4	4	8	1	1	4	3	3	3	3	3
B	3	3	3	3	3	5	5	5	1	0	5	3	3	3	3	3
B	1	1	1	1	1	3	3	3	3	3	3	3	3	3	3	3

97

T	1	1	1	1	1	1	1	1	1	1	1	1	1	1	1	1
A	3	3	3	3	3	2	2	2	2	2	2	2	2	2	2	2
B	1	1	1	1	1	3	3	3	3	3	3	3	3	3	3	3
B	1	1	1	1	1	1	1	1	1	1	1	1	1	1	1	1

99

T	8	8	8	8	6	6	6	1	1	1	1	1	1	1	1	1
A	5	8	5	5	6	3	3	3	3	2	2	2	2	2	2	2
B	8	8	5	5	3	3	3	3	3	3	3	3	3	3	3	3
B	1	1	1	1	1	1	1	1	1	1	1	1	1	1	1	1

V.S.

CLEAN GTR

102

T	1	3	1	1	6	3
A	2	4	0	0	3	3
B	3	3	3	3	3	3
B	1	3	3	3	1	1

105

T	1	1	2	2	2	3	3	4	8	3
A	2	2	2	2	2	2	2	5	8	3
B	3	3	3	3	3	3	3	3	3	3
B	1	1	1	1	1	1	1	3	3	1

108

T	1	6	1	1	1	1	1	1	1	1	1	1
A	3	6	3	2	2	2	2	2	2	2	2	2
B	3	3	3	3	3	3	3	3	3	3	3	3
B	1	1	1	3	3	3	3	3	3	3	3	3

111

T	3	8	8	8	6	6	1	1	1	1	1	1
A	4	8	8	8	3	3	3	3	3	3	3	3
B	3	10	3	3	1	1	3	3	3	3	3	3
B	3	3	3	3	3	3	3	3	3	3	3	3

114

T	1	2	2	2	2	2	2	4	4	8	8	6	6	1	6
A	2	3	3	3	3	3	3	6	6	8	8	3	3	3	3
B	3	3	3	3	3	3	3	3	3	10	3	3	3	3	3
B	1	1	1	1	1	1	1	3	3	10	3	1	1	3	3

117

T	1	1	1	1	1	1	1	1	1	8	8	8	8
A	2	2	2	2	2	2	2	2	2	8	8	8	8
B	3	3	3	3	3	3	3	3	3	3	3	3	3
B	1	1	8	3	3	3	3	3	3	3	3	3	3

120

T	3	6	6	1	1	1	1	1	1	1	1	1	1
A	3	6	7	3	3	3	3	3	3	3	3	3	3
B	3	8	3	3	3	3	3	3	3	3	3	3	3
B	1	1	1	1	3	3	3	3	3	3	3	3	3

123

T	8	8	8	3	6	6	6	6	6	1	1	1	1
A	8	8	8	4	6	7	3	6	6	3	3	3	3
B	3	3	5	5	3	7	7	3	3	3	3	3	3
B	3	3	5	3	1	1	1	1	1	3	3	3	3

126

T	1	1	1	2	3	4	8	1	1	6	6	3
A	2	2	2	2	4	5	5	0	0	6	7	3
B	3	3	3	3	3	5	3	3	3	8	8	3
B	1	1	1	1	3	3	3	3	3	1	1	1

129

T	1	1	1	2	2	2	2	2	2	2	2	2
A	2	2	2	2	2	2	2	2	2	2	2	2
B	3	3	3	3	3	3	3	3	3	3	3	3
B	1	1	1	3	3	3	3	3	3	3	3	3

	3	8	8	1	6	1	1	1
T	1	8	8	3	6	3	2	2
A	0	8	0	3	3	3	3	2
B	3	3	3	3	3	3	3	2
			3 3	1	1		1	1

134

		1		8	8	8	1	1	6
T		2	2	2	5	5	0	0	3
A	3	3	3	3	5	5	0	0	3
B	3	3	3	3	5	5	0	0	3
	1	1	1	1	8	8	3	1	1

137

		1				1	1	1	1
T	2	1	2	2	1	1	1	1	1
A	3	3	3	3	3	3	2	2	2
B	3	3	3	3	3	3	3	3	3
	1	1	1	1	1	1			

139

	8	8	6	6	6	6	1	1	1	1
T	8	0	5	3	3	3	1	1	1	1
A	5	5	4	3	3	3	2	2	2	2
B	3	3	4	1	1	3	3	3	3	3
		3		1	1		1	1	1	1

142

	1	1	1	1	8	8	6	6
T	1	1	1	1	8	8	6	6
A	2	2	3	3	5	5	3	3
B	3	3	3	3	5	5	3	3
		2				10		

145

				1	1	4	8	8	8	2
T	1	1	1	1	1	4	8	8	8	
A	2	2		2	2	5	5	5	5	
B	3	3	3	3	3	5	5	5	5	
	1	1		1	1	3				

FRETLESS

Paul & The Wings McCartney - Wild Life

♩ = 98,000786      ♩ = 103,000765602      ♩ = 96,8000001587

2      2      6      4

13

18

23

29

34

40

46

52

58

V.S.

CHOIR AAHS

Paul & The Wings McCartney - Wild Life

♩ = 98,000786      ♩ = 10310010755602      ♩ = 98,0000001587

2      2      40

48      2      18

71      2

77      10      2

92      2      2

99      2

105      2      2

112      2      2

119      2

124      2      2

2

# CHOIR AAHS

131

137

143

Paul & The Wings McCartney - Wild Life

CLAVINET

♩ = 98,000786      ♩ = 103,000761602      ♩ = 96,000000671      ♩ = 132,001587

2      2

8

10

12

14

16

V.S.

18

20

22

24

26

28

CLAVINET

30

32

34

36

38

40

V.S.

42

44

46

48

50

52

54

56

58

60

62

64

V.S.

66

68

70

72

74

76

CLAVINET

78

80

82

84

86

88

V.S.

90

92

94

96

98

100

102

104

106

108

110

112

V.S.

114

116

118

120

122

124

126

128

130

132

134

136

V.S.

138

140

142

144

146

HARPSICHRD

Paul & The Wings McCartney - Wild Life

♪ = 98,000786      ♪ = 103,00075001602      ♪ = 96,0008400006

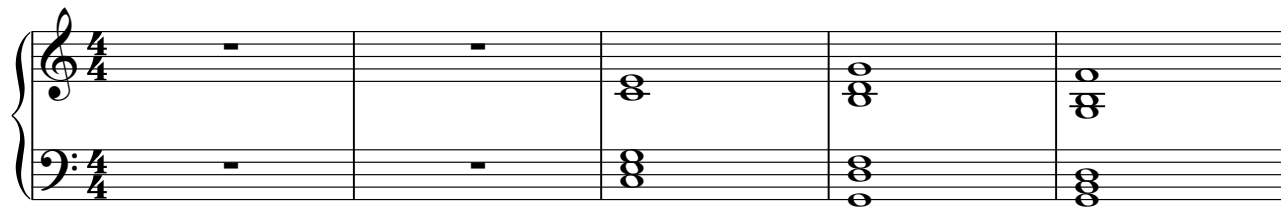

6      ♪ = 132,001587      **143**

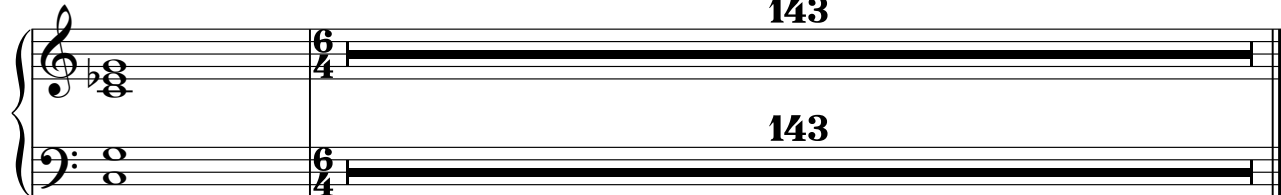

♩ = 98,000786      ♩ = 103,1000755602      ♩ = 96,8000001587

2      2      6      48

56

62

68

8

81

86

63

♩ = 98,000786      ♩ = 103,000751602      ♩ = 96,00000001587

2      2      90

97      2

101      2

105      2

109      2

113      2

117      2

121      2

125      2

129      2

133

137

141

145

Paul & The Wings McCartney - Wild Life

CHARANG

♩ = 98,000786      ♩ = 103,0007651602      ♩ = 96,000000671      ♩ = 132,001587

2

8

10

12

14

16

18

131

Paul & The Wings McCartney - Wild Life

VOICE OOHS

♩ = 98,000786      ♩ = 103,000751602      ♩ = 96,00000001587

2      2      90

97      2

101      2

105      2

109      2

113      2

117      2

121      2

125      2

129      2

VOICE OOHS

133

137

141

145
