

Paul & The Wings McCartney - With A Little Luck

♩ = 112,000893

FLUTE

OCARINA

DRUMS

SAW WAVE

MELODY

STEEL GTR

STEEL GTR

SLAPBASS 1

FRETLESS

E.PIANO 1

ORGAN 1

♩ = 112,000893

SWEEP PAD

SEASHORE

OCARINA

DRUMS

SAW WAVE

FRETLESS

E.PIANO 1

SWEEP PAD

SEASHORE

10

13

16

DRUMS

SAW WAVE

MELODY

FRETLESS

E.PIANO 1

SWEEP PAD

SEASHORE

19

DRUMS

SAW WAVE

MELODY

FRETLESS

E.PIANO 1

ORGAN 1

SWEEP PAD

SEASHORE

21

DRUMS
MELODY
STEEL GTR
FRETLESS
E.PIANO 1
ORGAN 1
SWEEP PAD

23

DRUMS
MELODY
STEEL GTR
FRETLESS
E.PIANO 1
ORGAN 1
SWEEP PAD

26

DRUMS

MELODY

STEEL GTR

FRETLESS

E.PIANO 1

ORGAN 1

SWEEP PAD

29

DRUMS

SAW WAVE

MELODY

STEEL GTR

STEEL GTR

FRETLESS

E.PIANO 1

ORGAN 1

SWEEP PAD

33

DRUMS

SAW WAVE

MELODY

STEEL GTR

STEEL GTR

FRETLESS

E.PIANO 1

ORGAN 1

SWEEP PAD

Detailed description of the musical score: The score is for measures 33-36. The instruments and their parts are:

37

DRUMS

SAW WAVE

MELODY

FRETLESS

E.PIANO 1

SWEEP PAD

40

DRUMS

SAW WAVE

MELODY

FRETLESS

E.PIANO 1

SWEEP PAD

43

DRUMS

SAW WAVE

MELODY

FRETLESS

E.PIANO 1

SWEEP PAD

SEASHORE

46

DRUMS

MELODY

STEEL GTR

FRETLESS

E.PIANO 1

ORGAN 1

SWEEP PAD

49

DRUMS
MELODY
STEEL GTR
FRETLESS
E.PIANO 1
ORGAN 1
SWEEP PAD

This section of the score covers measures 49, 50, and 51. The drums play a consistent pattern of eighth notes. The melody is primarily in the treble clef, with some notes in the bass clef. The steel guitar and fretless guitar parts are in the treble and bass clefs respectively. The electric piano and organ parts provide harmonic support with chords and arpeggios. The sweep pad provides a sustained harmonic background.

52

DRUMS
MELODY
STEEL GTR
FRETLESS
E.PIANO 1
ORGAN 1
SWEEP PAD

This section of the score covers measures 52, 53, and 54. The drums continue with the same eighth-note pattern. The melody and guitar parts continue with similar rhythmic and melodic motifs. The electric piano and organ parts maintain their harmonic roles, and the sweep pad continues to provide a steady background.

55

DRUMS

SAW WAVE

MELODY

FRETLESS

E.PIANO 1

ORGAN 1

SWEEP PAD

58

DRUMS

SAW WAVE

MELODY

STEEL GTR

STEEL GTR

FRETLESS

E.PIANO 1

ORGAN 1

SWEEP PAD

SEASHORE

61

DRUMS

SAW WAVE

MELODY

FRETLESS

E.PIANO 1

SWEEP PAD

64

FLUTE

DRUMS

SAW WAVE

MELODY

FRETLESS

E.PIANO 1

SWEEP PAD

67

FLUTE

DRUMS

SAW WAVE

MELODY

FRETLESS

E.PIANO 1

SWEEP PAD

SEASHORE

70

DRUMS

SAW WAVE

MELODY

FRETLESS

E.PIANO 1

SWEEP PAD

SEASHORE

73

DRUMS

SAW WAVE

MELODY

STEEL GTR

FRETLESS

E.PIANO 1

SWEEP PAD

76

DRUMS

SAW WAVE

MELODY

STEEL GTR

FRETLESS

E.PIANO 1

SWEEP PAD

SEASHORE

79

DRUMS

SAW WAVE

MELODY

STEEL GTR

FRETLESS

E.PIANO 1

SWEEP PAD

SEASHORE

82

DRUMS

SAW WAVE

MELODY

STEEL GTR

FRETLESS

E.PIANO 1

SWEEP PAD

85

DRUMS

SAW WAVE

MELODY

STEEL GTR

FRETLESS

E.PIANO 1

SWEEP PAD

87

DRUMS

SAW WAVE

MELODY

STEEL GTR

FRETLESS

E.PIANO 1

SWEEP PAD

SEASHORE

Detailed description of the musical score: The score is for tracks 87, 88, 89, and 90. The DRUMS part consists of a rhythmic pattern of eighth notes with 'x' marks above them, indicating cymbal hits. The SAW WAVE part features a complex, multi-layered texture with many notes and rests. The MELODY part is a single-line melodic line with a triplet in the final measure. The STEEL GTR part has a rhythmic pattern of eighth notes with many notes and rests. The FRETLESS part is a single-line melodic line. The E.PIANO 1 part is a two-staff piano accompaniment. The SWEEP PAD part is a single-line melodic line. The SEASHORE part is a single-line melodic line.

90

DRUMS

SAW WAVE

MELODY

STEEL GTR

FRETLESS

E.PIANO 1

SWEEP PAD

SEASHORE

94

DRUMS

SAW WAVE

SLAPBASS 1

FRETLESS

E.PIANO 1

SWEEP PAD

SEASHORE

98

DRUMS

SAW WAVE

SLAPBASS 1

FRETLESS

E.PIANO 1

SWEEP PAD

101

103

106

108

110

DRUMS

SAW WAVE

FRETLESS

E.PIANO 1

SWEEP PAD

112

DRUMS

SAW WAVE

FRETLESS

E.PIANO 1

SWEEP PAD

114 27

DRUMS

SAW WAVE

FRETLESS

E.PIANO 1

SWEEP PAD

118

FLUTE

DRUMS

FRETLESS

E.PIANO 1

SWEEP PAD

121

FLUTE

DRUMS

SLAPBASS 1

FRETLESS

E.PIANO 1

SWEEP PAD

124

FLUTE

DRUMS

SLAPBASS 1

FRETLESS

E.PIANO 1

SWEEP PAD

SEASHORE

127

DRUMS

SAW WAVE

SLAPBASS 1

FRETLESS

E.PIANO 1

ORGAN 1

SWEEP PAD

129

DRUMS

SAW WAVE

FRETLESS

E.PIANO 1

ORGAN 1

SWEEP PAD

131

DRUMS

SAW WAVE

FRETLESS

E.PIANO 1

ORGAN 1

SWEEP PAD

133

DRUMS

SAW WAVE

FRETLESS

E.PIANO 1

ORGAN 1

SWEEP PAD

136

DRUMS

SAW WAVE

FRETLESS

E.PIANO 1

ORGAN 1

SWEEP PAD

140

DRUMS

SAW WAVE

MELODY

FRETLESS

E.PIANO 1

ORGAN 1

SWEEP PAD

SEASHORE

143

DRUMS

SAW WAVE

MELODY

STEEL GTR

FRETLESS

E.PIANO 1

SWEEP PAD

146

DRUMS

SAW WAVE

MELODY

STEEL GTR

FRETLESS

E.PIANO 1

SWEEP PAD

149

DRUMS

SAW WAVE

MELODY

STEEL GTR

FRETLESS

E.PIANO 1

SWEEP PAD

152

FLUTE

DRUMS

SAW WAVE

MELODY

STEEL GTR

FRETLESS

E.PIANO 1

SWEEP PAD

155

FLUTE

DRUMS

SAW WAVE

MELODY

STEEL GTR

FRETLESS

E.PIANO 1

SWEEP PAD

158

FLUTE

DRUMS

SAW WAVE

MELODY

FRETLESS

E.PIANO 1

SWEEP PAD

SEASHORE

160

DRUMS

SAW WAVE

FRETLESS

E.PIANO 1

SWEEP PAD

SEASHORE

Paul & The Wings McCartney - With A Little Luck

FLUTE

♩ = 112,000893

6 54

65

70

48

120

124

28

155

158

4

Paul & The Wings McCartney - With A Little Luck

DRUMS

♩ = 112,000893

5

10

14

18

22

26

30

35

39

43

V.S.

DRUMS

47

47

51

51

55

55

59

59

63

63

67

67

71

71

75

75

79

79

83

83

DRUMS

87

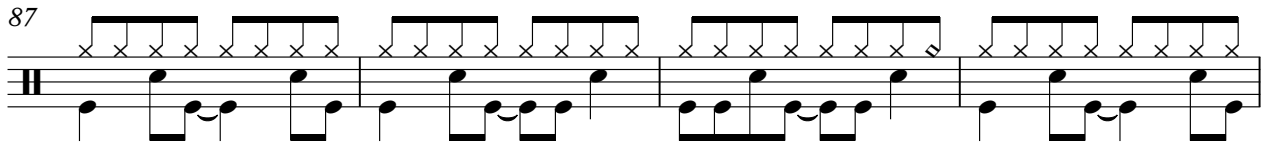

91

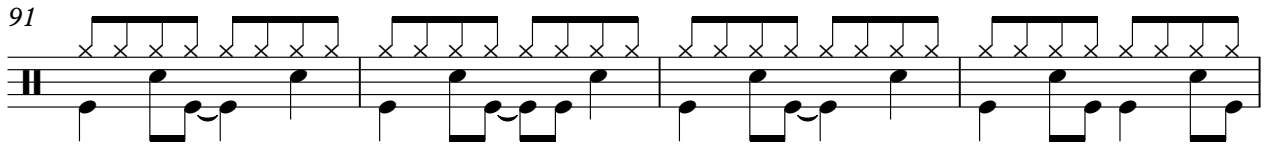

95

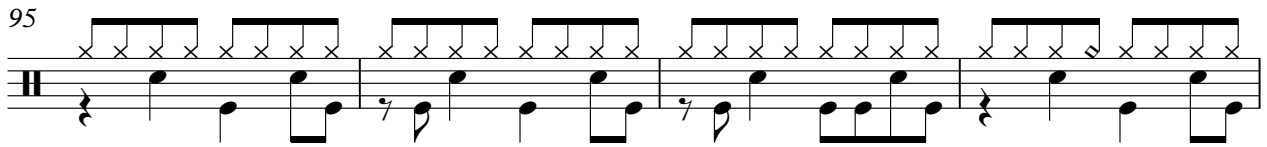

99

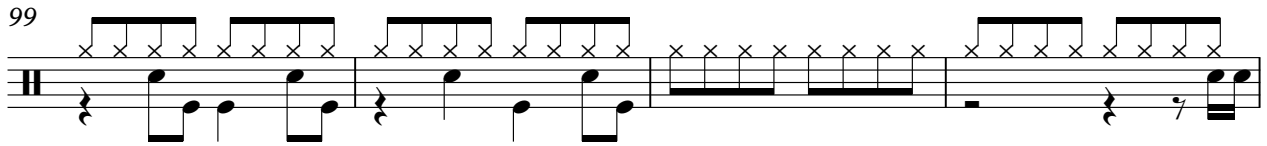

103

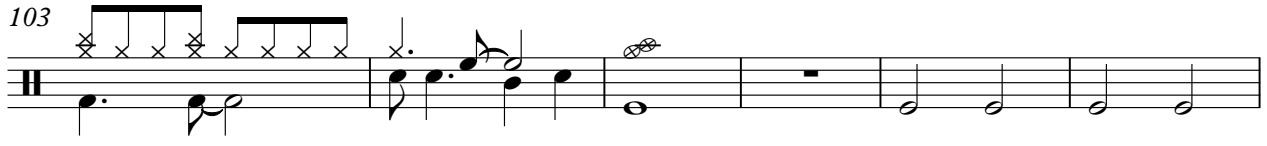

109

116

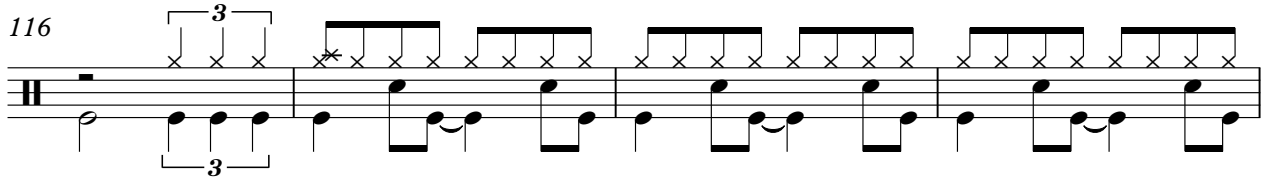

120

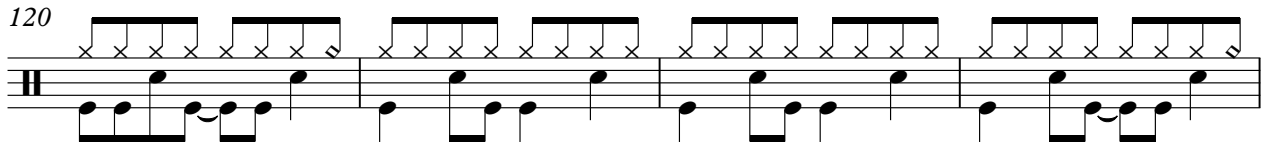

124

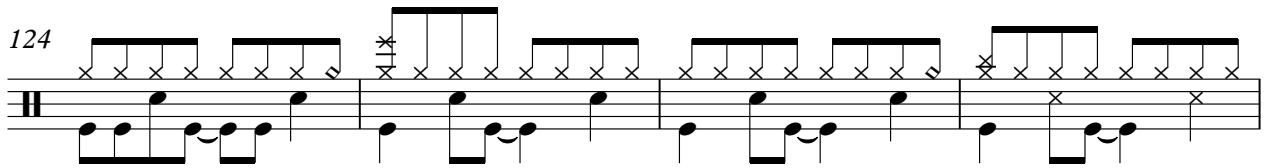

128

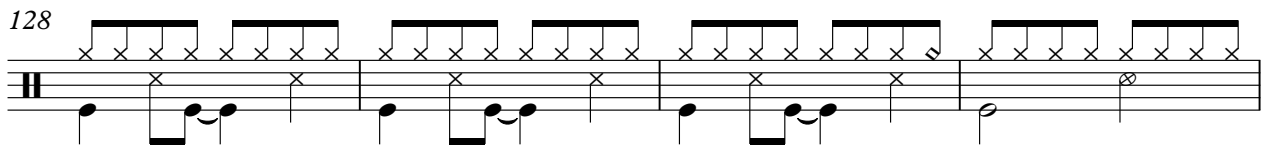

V.S.

DRUMS

132

136

140

144

148

152

156

159

SAW WAVE

Paul & The Wings McCartney - With A Little Luck

♩ = 112,000893

5

10

12

14

16

20

10

34

38

40

42

V.S.

46 **10**

59

62

64

66

70

72

74

76

78

SAW WAVE

151

154

157

160

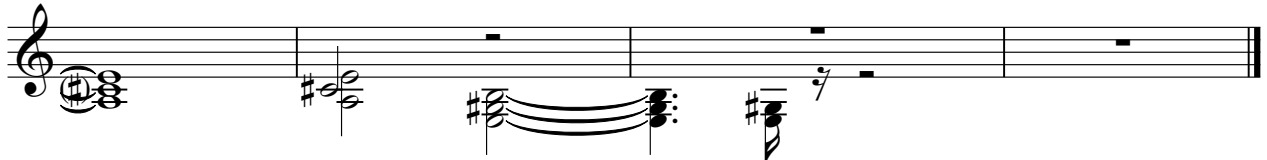

Paul & The Wings McCartney - With A Little Luck

MELODY

♩ = 112,000893

6

11

15

20

25

31

36

40

44

48

54

59

63

67

72

75

79

83

87

91

50

MELODY

144

148

153

157

4

STEEL GTR

Paul & The Wings McCartney - With A Little Luck

♩ = 112,000893

6 12

23

27 3

34 14

51 3

58 13

74

77

80

83

V.S.

86

90

53

146

149

152

154

8

SLAPBASS 1

Paul & The Wings McCartney - With A Little Luck

♩ = 112,000893

6 86

96

99

102 19

123

126 36

FRETLESS

Paul & The Wings McCartney - With A Little Luck

♩ = 112,000893

5

10

15

20

25

30

36

40

45

51

V.S.

56

61

65

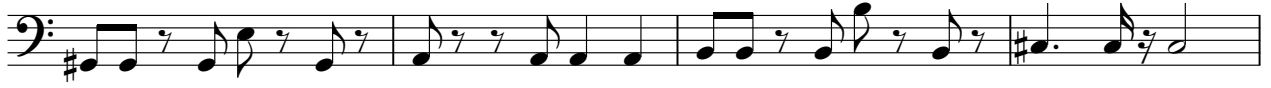

69

74

78

82

86

91

97

103

106

108

110

112

114

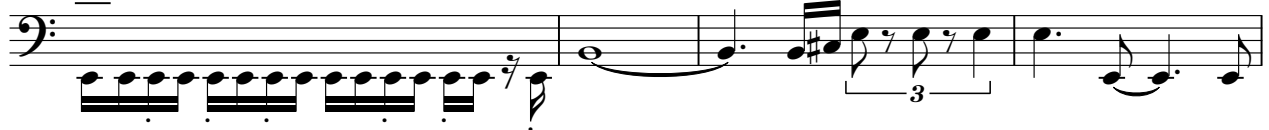

118

122

127

133

V.S.

139

143

147

151

155

159

E.PIANO 1

Paul & The Wings McCartney - With A Little Luck

♩ = 112,000893

6

11

15

19

22

V.S.

26

30

35

40

45

48

52

56

60

64

69

72

V.S.

76

80

84

88

94

99

105

111

117

122

128

135

V.S.

141

145

149

153

157

160

ORGAN 1

Paul & The Wings McCartney - With A Little Luck

♩ = 112,000893

6 10

20

22

24

27

30

33 10

46

48

50

53

56

67

127

130

133

137

23

SWEEP PAD

Paul & The Wings McCartney - With A Little Luck

♩ = 112,000893

5

11

2

19

25

30

37

43

50

56

61

V.S.

SWEEP PAD

66

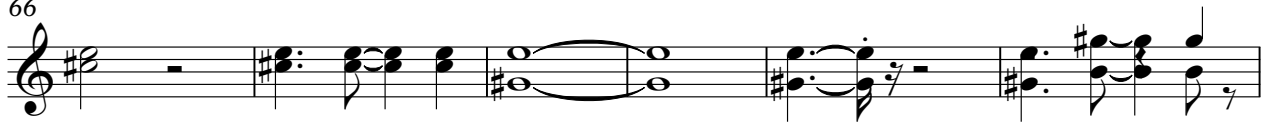

72

78

84

90

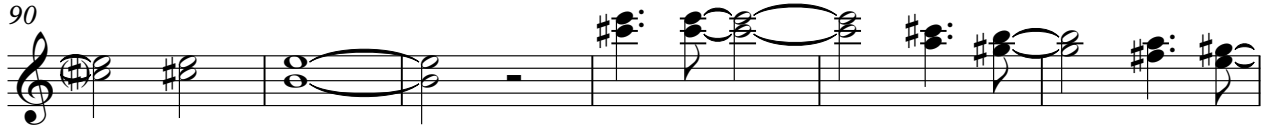

96

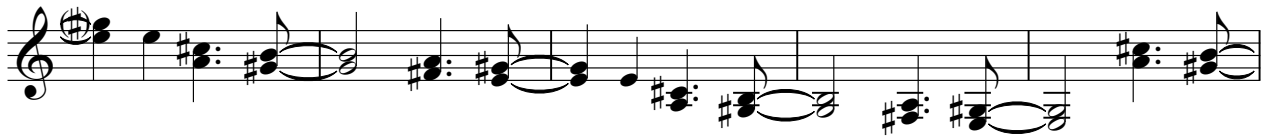

101

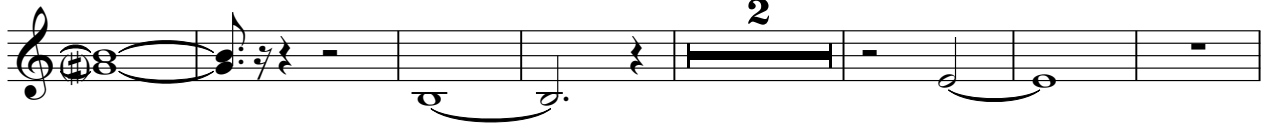

110

116

122

SWEEP PAD

128

135

141

146

152

158

SEASHORE

Paul & The Wings McCartney - With A Little Luck

♩ = 112,000893

5

7

17

23

44

13

7

68

6

79

9

94

30

13

140

17

159

2
