

N Sync - You Got It

♩ = 120,000000

tk4

7

tk1

tk4

9

tk10

tk1

tk5

tk4

tk11

tk2

tk3

10

tk10

tk1

tk5

tk4

tk11

tk2

tk3

3

11

tk10

tk1

tk5

tk4

tk11

tk2

tk3

12

tk10

tk1

tk5

tk4

tk11

tk2

tk3

13

tk10

tk1

tk5

tk4

tk11

tk2

tk3

15

tk10

tk1

tk5

tk4

tk11

tk2

tk3

17

tk10

tk1

tk7

tk11

tk2

tk6

19

tk10

tk1

tk7

tk11

tk2

tk6

3

21

tk10

tk1

tk7

tk11

tk2

tk6

3

23

tk10

tk1

tk7

tk11

tk2

tk6

25

tk10

tk1

tk7

tk4

tk11

tk2

tk6

27

tk10

tk1

tk7

tk4

tk11

tk2

tk6

29

tk10

tk1

tk7

tk4

tk11

tk2

tk6

31

tk10

tk1

tk7

tk4

tk11

tk2

tk6

33

tk10

tk1

tk5

tk4

tk11

tk2

tk3

34

tk10

tk1

tk5

tk4

tk11

tk2

tk3

3

35

tk10

tk1

tk5

tk4

tk11

tk2

tk3

36

tk10

tk1

tk5

tk4

tk11

tk2

tk3

37

tk10

tk1

tk5

tk4

tk11

tk2

tk3

38

tk10

tk1

tk5

tk4

tk11

tk2

tk3

39

tk10

tk1

tk5

tk4

tk11

tk2

tk3

41

tk10

tk1

tk2

44

tk10

tk1

tk7

tk11

tk2

tk6

46

tk10

tk1

tk7

tk11

tk2

tk6

48

tk10

tk1

tk7

tk11

tk2

tk6

50

tk10 tk1 tk7 tk11 tk2 tk6

52

tk10 tk1 tk7 tk4 tk11 tk2 tk6

54

tk10

tk1

tk7

tk4

tk11

tk2

tk6

56

tk10

tk1

tk7

tk4

tk11

tk2

tk6

58

tk10

tk1

tk7

tk4

tk11

tk2

tk6

60

tk10

tk1

tk7

tk4

tk2

tk6

62

tk10 tk1 tk5 tk4 tk11 tk2 tk3

63

tk10 tk1 tk5 tk4 tk11 tk2 tk3

64

tk10

tk1

tk5

tk4

tk11

tk2

tk3

65

tk10

tk1

tk5

tk4

tk11

tk2

tk3

66

tk10

tk1

tk5

tk4

tk11

tk2

tk3

67

tk10

tk1

tk5

tk4

tk11

tk2

tk3

68

tk10

tk1

tk12

tk5

tk4

tk11

tk2

tk3

71

tk10

tk12

tk4

76

tk10

tk1

tk12

tk5

tk4

tk11

tk2

tk3

79

tk10

tk1

tk5

tk4

tk11

tk2

tk3

3

3

80

tk10

tk1

tk5

tk4

tk11

tk2

tk3

81

tk10

tk1

tk5

tk4

tk11

tk2

tk3

82

tk10

tk1

tk5

tk4

tk11

tk2

tk3

83

tk10

tk1

tk5

tk4

tk11

tk2

tk3

3

3

84

tk10

tk1

tk5

tk4

tk11

tk2

tk3

3

3

86

tk10

tk1

tk11

tk2

88

tk10

tk1

tk11

tk2

90

tk10

tk1

tk11

tk2

92

tk10

tk1

tk11

tk2

94

tk10

tk1

tk5

tk4

tk11

tk2

tk3

95

tk10

tk1

tk5

tk4

tk11

tk2

tk3

3

3

96

tk10

tk1

tk5

tk4

tk11

tk2

tk3

97

tk10

tk1

tk5

tk4

tk11

tk2

tk3

98

tk10

tk1

tk5

tk4

tk11

tk2

tk3

99

tk10

tk1

tk5

tk4

tk11

tk2

tk3

3

3

100

tk10

tk1

tk5

tk4

tk11

tk2

tk3

tk10

N Sync - You Got It

♩ = 120,000000
8

12

16

20

24

28

32

36

40

44

V.S.

48

52

56

60

64

68

73

78

82

86

90

94

98

100

N Sync - You Got It

tk1

♩ = 120,000000

10

13

17

20

23

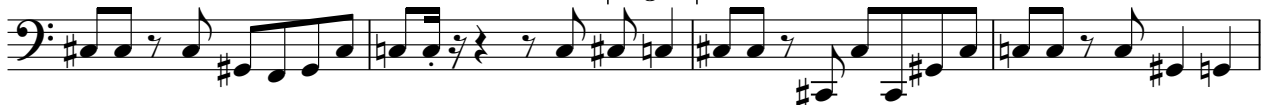

27

31

35

38

V.S.

42

46

49

52

56

60

63

66

70

81

84

88

91

95

98

100

♩ = 120,000000

68

68

73

76

25

25

N Sync - You Got It

tk7

♩ = 120,000000

16

19

22

25

28

31

12

45

48

51

54

57

59

42

42

N Sync - You Got It

♩ = 120,000000

8

11

13

16

16

34

36

38

41 **21**

64

66

69 **8**

80

82

85 **8**

95

97

99

N Sync - You Got It

tk4

♩ = 120,000000

V.S.

40 **12**

57

63

65

67

70

77

79

81

83

85 tk4 8 3

95

97

99

100

N Sync - You Got It

♩ = 120,000000

8

10

12

14

16

18

20

22

24

26

V.S.

52

54

56

58

62

64

66

68

98

100

N Sync - You Got It

♩ = 120,000000
8

12

15

19

22

25

29

33

36

39

V.S.

43

47

50

53

57

61

64

67

78

81

N Sync - You Got It

tk6

♩ = 120,000000

16

19

22

25

28

31

12

45

48

51

54

V.S.

2

tk6

57

60

41

N Sync - You Got It

♩ = 120,000000

8

11

13

16

16

34

36

38

3

40

21

62

65

67

70

80

82

85

95

97

99

101

