

Paul Bliss - IF THERE WAS) ANY OTHER WAY

♩ = 123,999992

Drums

Bells 1

Bells 2

Keyboard 1

Keyboard 4

Guitar

Melody

Bass

Cymbal

Strings 1

Strings 2

Keyboard 3

Keyboard 2

Keyboard 5

♩ = 123,999992

4

Drums

Bells 1

Bells 2

Bass

Strings 1

Keyboard 2

8

Drums

Bells 1

Bells 2

Melody

Bass

Strings 1

Strings 2

Keyboard 3

Keyboard 2

11 3

Drums
Guitar
Melody
Bass
Strings 2
Keyboard 3

14

Drums
Guitar
Melody
Bass
Strings 2
Keyboard 3

17

Drums

Guitar

Melody

Bass

Strings 2

Keyboard 3

20

Drums

Guitar

Melody

Bass

Strings 2

Keyboard 3

23

Drums

Melody

Bass

Strings 2

Keyboard 3

26

Drums

Melody

Bass

Strings 2

Keyboard 3

29

Drums

Bells 1

Bells 2

Melody

Bass

Strings 1

Keyboard 3

Keyboard 2

33

Drums

Bells 1

Bells 2

Melody

Bass

Strings 1

Keyboard 2

37

Drums

Bells 1

Bells 2

Melody

Bass

Strings 1

Keyboard 2

41

Drums

Bells 1

Bells 2

Melody

Bass

Strings 1

Keyboard 2

45

Drums

Bells 1

Bells 2

Melody

Bass

Strings 1

Strings 2

Keyboard 2

48

Drums

Guitar

Melody

Bass

Strings 2

51

Drums

Guitar

Melody

Bass

Strings 2

54

Drums

Melody

Bass

Strings 2

57

Drums

Guitar

Melody

Bass

Strings 2

60

Drums

Melody

Bass

Strings 2

64

Drums

Bells 1

Bells 2

Melody

Bass

Strings 1

Keyboard 2

68

Drums

Bells 1

Bells 2

Melody

Bass

Strings 1

Keyboard 2

72

Drums

Bells 1

Bells 2

Melody

Bass

Strings 1

Keyboard 2

76

80

Drums

Bells 1

Bells 2

Melody

Bass

Cymbal

Strings 1

Keyboard 2

Keyboard 5

84

Drums

Melody

Bass

Cymbal

Keyboard 5

88

Drums

Keyboard 1

Keyboard 4

Melody

Bass

Cymbal

92

Drums

Keyboard 1

Keyboard 4

Bass

96

100

Drums

Bells 1

Bells 2

Melody

Bass

Strings 1

Keyboard 2

104

Drums

Bells 1

Bells 2

Melody

Bass

Strings 1

Keyboard 2

108

Drums

Bells 1

Bells 2

Melody

Bass

Strings 1

Keyboard 2

112

Drums

Bells 1

Bells 2

Melody

Bass

Strings 1

Keyboard 2

115

Paul Bliss - IF THERE WAS) ANY OTHER WAY

Drums

♩ = 123,999992

5

9

13

17

21

25

28

31

35

V.S.

Drums

39

43

47

51

54

58

62

66

69

72

75

79

83

87

92

96

99

102

106

110

Drums

114

Bells 1

Paul Bliss - IF THERE WAS) ANY OTHER WAY

♩ = 123,999992

7 20

31

37

43 20

67

73

78 16

98

104

110

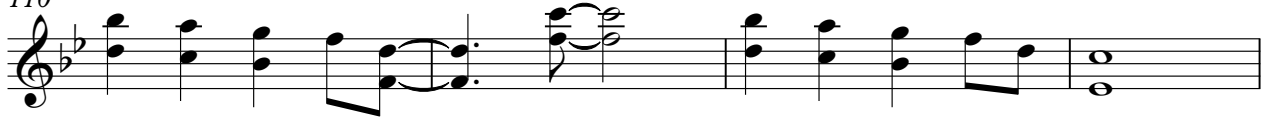

114

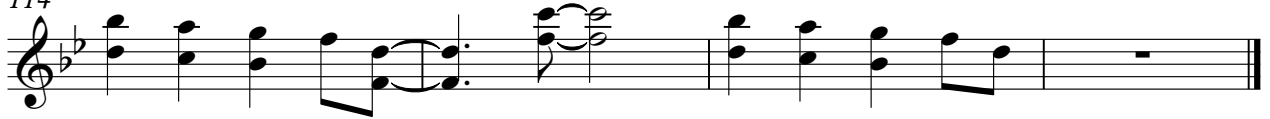

♩ = 123,999992

7 20

31

37

43 20

67

73

78 16

98

104

110

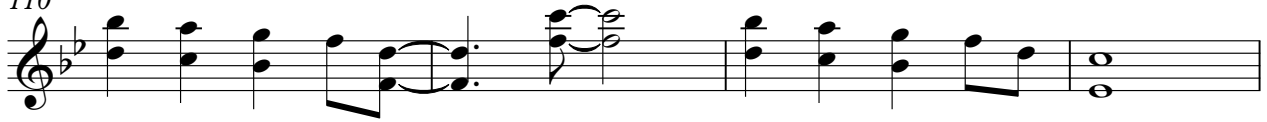

114

Keyboard 1

Paul Bliss - IF THERE WAS) ANY OTHER WAY

♩ = 123,999992

87

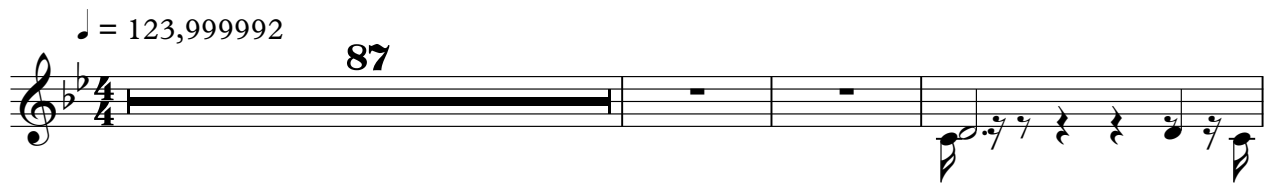

91

95

19

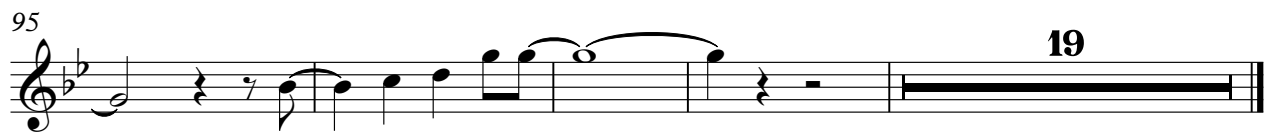

Keyboard 4

Paul Bliss - IF THERE WAS) ANY OTHER WAY

♩ = 123,999992

89

92

95

20

Guitar

Paul Bliss - IF THERE WAS) ANY OTHER WAY

♩ = 123,999992

10 4

19

28

51

5

58

58

Paul Bliss - IF THERE WAS) ANY OTHER WAY

Melody

♩ = 123,999992

9

14

19

24

29

34

39

42

2

47

52

57

62

67

72

77

82

87

99

Melody

104

109

113

Paul Bliss - IF THERE WAS) ANY OTHER WAY

Bass

♩ = 123,999992

V.S.

Cymbal

Paul Bliss - IF THERE WAS) ANY OTHER WAY

♩ = 123,999992

80 3

85

3 28

Strings 1

Paul Bliss - IF THERE WAS) ANY OTHER WAY

♩ = 123,999992

%-

10

20

37

46

20

73

82

16

105

112

%+

Paul Bliss - IF THERE WAS) ANY OTHER WAY

Strings 2

♩ = 123,999992

9

12

15

18

22

26

18

46

49

52

V.S.

2

Strings 2

55

59

62

54

Keyboard 3

Paul Bliss - IF THERE WAS) ANY OTHER WAY

♩ = 123,999992

9

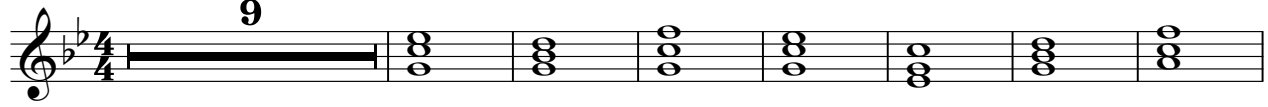

17

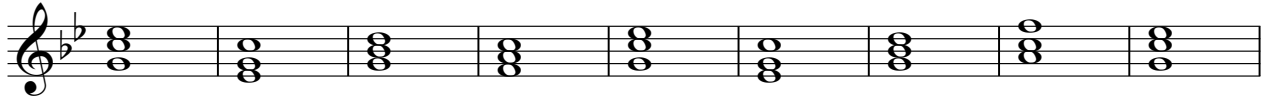

26

88

Keyboard 2

Paul Bliss - IF THERE WAS) ANY OTHER WAY

♩ = 123,999992

7 20 %-

31

37

43 20

67

73

78 16

98

104

110

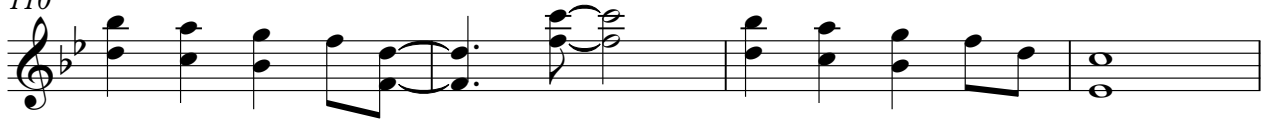

114

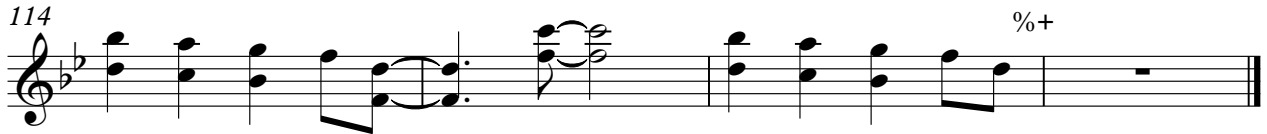

Keyboard 5

Paul Bliss - IF THERE WAS) ANY OTHER WAY

♩ = 123,999992

81

85

30
