

Paul Chambers - Grand Day

♩ = 206,005051

Drums

Piano Com

Bass

Solo

5

Drums

Piano Com

Bass

Solo

7

Drums

Piano Com

Bass

Solo

Detailed description of measures 7-8: The drum part features a consistent pattern of snare and bass drum hits. The piano accompaniment consists of chords in the right hand and single notes in the left hand, with a triplet of eighth notes in the right hand. The bass line provides a simple harmonic foundation. The solo part has a few notes with rests.

9

Drums

Piano Com

Bass

Solo

Detailed description of measures 9-10: The drum part continues with the same snare and bass drum pattern. The piano accompaniment features more complex chordal textures in the right hand and moving lines in the left hand, including a triplet. The bass line has more rhythmic activity. The solo part continues with a melodic line.

11

Drums

Piano Com

Bass

Solo

13

Drums

Piano Com

Bass

Solo

15

Drums

Piano Com

Bass

Solo

18

Drums

Piano Com

Bass

Solo

21

Drums

Piano Com

Bass

Solo

23

Drums

Piano Com

Bass

Solo

25

Drums

Piano Com

Bass

Solo

27

Drums

Piano Com

Bass

Solo

29

Drums

Piano Com

Bass

Solo

31

Drums

Piano Com

Bass

Solo

33

Drums

Piano Com

Bass

Solo

35

Drums

Piano Com

Bass

Solo

37

Drums

Piano Com

Bass

Solo

39

Drums

Piano Com

Bass

Solo

42

Drums

Piano Com

Bass

Solo

3

45

Drums

Piano Com

Bass

Solo

47

Drums

Piano Com

Bass

Solo

49

Drums

Piano Com

Bass

Solo

51

Drums

Piano Com

Bass

Solo

Detailed description of the musical score for measures 51-52: The score is arranged in four staves. The top staff is for Drums, showing a pattern of eighth notes with 'x' marks above them, indicating cymbal hits. The second staff is for Piano Com, consisting of a treble and bass clef. The piano accompaniment includes chords and moving lines in both hands. The Bass staff shows a simple bass line with quarter notes and rests. The Solo staff is in treble clef and features a melodic line with a triplet of eighth notes in measure 52.

53

Drums

Piano Com

Bass

Solo

Detailed description of the musical score for measures 53-54: The score continues with four staves. The Drums staff shows a consistent eighth-note pattern with cymbal hits. The Piano Com staff features sustained chords in the treble clef and moving lines in the bass clef. The Bass staff continues with a simple bass line. The Solo staff shows a melodic line with a triplet of eighth notes in measure 54.

55

Drums

Piano Com

Bass

Solo

56

57

Drums

Piano Com

Bass

Solo

58

59

Drums

Piano Com

Bass

Solo

61

Drums

Piano Com

Bass

Solo

64

Drums

Piano Com

Bass

Solo

66

Drums

Piano Com

Bass

Solo

68

Drums

Piano Com

Bass

Solo

70

Drums

Piano Com

Bass

Solo

72

Drums

Piano Com

Bass

Solo

74

Drums

Piano Com

Bass

Solo

76

Drums

Piano Com

Bass

Solo

78

Drums

Piano Com

Bass

Solo

80

Drums

Piano Com

Bass

Solo

82

Drums

Piano Com

Bass

Solo

84

Drums

Piano Com

Bass

Solo

86

Drums

Piano Com

Bass

Solo

88

Drums

Piano Com

Bass

Solo

90

Drums

Piano Com

Bass

Solo

92

Drums

Piano Com

Bass

Solo

94

Drums

Piano Com

Bass

Solo

96

Drums

Piano Com

Bass

Solo

98

Drums

Piano Com

Bass

Solo

101

Drums

Piano Com

Bass

Solo

102

103

104

Drums

Piano Com

Bass

Solo

105

106

106

Drums

Piano Com

Bass

Solo

108

Drums

Piano Com

Bass

Solo

111

Drums

Piano Com

Bass

Solo

114

Drums

Piano Com

Bass

Solo

116

Drums

Piano Com

Bass

Solo

118

Drums

Piano Com

Bass

Solo

120

Drums

Piano Com

Bass

Solo

122

Drums

Piano Com

Bass

Solo

125

Drums

Piano Com

Bass

Solo

127

Drums

Piano Com

Bass

Solo

130

Drums

Piano Com

Bass

Solo

132

Drums

Piano Com

Bass

Solo

134

Drums

Piano Com

Bass

Solo

136

Drums

Piano Com

Bass

Solo

138

Drums

Piano Com

Bass

Solo

141

Drums

Piano Com

Bass

Solo

143

Drums

Piano Com

Bass

Solo

145

Drums

Piano Com

Bass

Solo

147

Drums

Piano Com

Bass

Solo

150

Drums

Piano Com

Bass

Solo

152

Drums

Piano Com

Bass

Solo

154

Drums

Piano Com

Bass

Solo

156

Drums

Piano Com

Bass

Solo

158

Drums

Piano Com

Bass

Solo

160

Drums

Piano Com

Bass

Solo

162

Drums

Piano Com

Bass

Solo

165

Drums

Piano Com

Bass

Solo

168

Drums

Piano Com

Bass

Solo

170

Drums

Piano Com

Bass

Solo

172

Drums

Piano Com

Bass

Solo

175

Drums

Piano Com

Bass

Solo

177

Drums

Piano Com

Bass

Solo

179

Drums

Piano Com

Bass

Solo

181

Drums

Piano Com

Bass

Solo

183

Drums

Piano Com

Bass

Solo

185

Drums

Piano Com

Bass

Solo

187

Drums

Piano Com

Bass

Solo

190

Drums

Piano Com

Bass

Solo

192

Drums

Piano Com

Bass

Solo

194

Drums

Piano Com

Bass

Solo

197

Drums

Piano Com

Bass

Solo

199

Drums

Piano Com

Bass

Solo

201

Drums

Piano Com

Bass

Solo

203

Drums

Piano Com

Bass

Solo

205

Drums

Piano Com

Bass

Solo

Detailed description of the musical score for measures 205-206. The score is written for four parts: Drums, Piano Com, Bass, and Solo. Measure 205 begins with a drum pattern consisting of two measures of sustained chords, indicated by 'x' marks on the drum staff. The Piano Com part features a grand staff with a treble clef and a bass clef. The treble clef part has a series of chords and a melodic line, while the bass clef part has a simple bass line. The Bass part has a dotted quarter note followed by a quarter note. The Solo part has a quarter note followed by a quarter note.

206

Drums

Piano Com

Bass

Solo

Detailed description of the musical score for measures 207-208. The score is written for four parts: Drums, Piano Com, Bass, and Solo. Measure 206 begins with a drum pattern consisting of four measures of sustained chords, indicated by 'x' marks on the drum staff. The Piano Com part features a grand staff with a treble clef and a bass clef. The treble clef part has a series of chords and a melodic line, while the bass clef part has a simple bass line. The Bass part has a dotted quarter note followed by a quarter note. The Solo part has a quarter note followed by a quarter note.

208

Drums

Piano Com

Bass

Solo

210

Drums

Piano Com

Bass

Solo

212

Drums

Piano Com

Bass

Solo

214

Drums

Piano Com

Bass

Solo

216

Drums

Piano Com

Bass

Solo

218

Drums

Piano Com

Bass

Solo

220

Drums

Piano Com

Bass

Solo

222

Drums

Piano Com

Bass

Solo

224

Drums

Piano Com

Bass

Solo

226

Drums

Piano Com

Bass

Solo

228

Drums

Piano Com

Bass

Solo

230

Drums

Piano Com

Bass

Solo

232

Drums

Piano Com

Bass

Solo

235

Drums

Piano Com

Bass

Solo

238

Drums

Piano Com

Bass

Solo

240

Drums

Piano Com

Bass

Solo

242

Drums

Piano Com

Bass

Solo

244

Drums

Piano Com

Bass

Solo

246

Drums

Piano Com

Bass

Solo

248

Drums

Piano Com

Bass

Solo

250

Drums

Piano Com

Bass

Solo

251

252

Drums

Piano Com

Bass

Solo

253

254

Drums

Piano Com

Bass

Solo

256

Drums

Piano Com

Bass

Solo

258

Drums

Piano Com

Bass

Solo

260

Drums

Piano Com

Bass

Solo

262

Drums

Piano Com

Bass

Solo

264

Drums

Piano Com

Bass

Solo

266

Drums

Piano Com

Bass

Solo

268

Drums

Piano Com

Bass

Solo

270

Drums

Piano Com

Bass

Solo

272

Drums

Piano Com

Bass

Solo

274

Drums

Piano Com

Bass

Solo

276

Drums

Piano Com

Bass

Solo

278

Drums

Piano Com

Bass

Solo

280

Drums

Piano Com

Bass

Solo

282

Drums

Piano Com

Bass

Solo

284

Drums

Piano Com

Bass

Solo

286

Drums

Piano Com

Bass

Solo

289

Drums

Piano Com

Bass

Solo

291

Drums

Piano Com

Bass

Solo

293

Drums

Piano Com

Bass

Solo

296

Drums

Piano Com

Bass

Solo

298

Drums

Piano Com

Bass

Solo

300

Drums

Piano Com

Bass

Solo

3

302

Drums

Piano Com

Bass

Solo

304

Drums

Piano Com

Bass

Solo

307

Drums

Piano Com

Bass

Solo

309

Drums

Piano Com

Bass

Solo

311

Drums

Piano Com

Bass

Solo

313

Drums

Piano Com

Bass

Solo

315

Drums

Piano Com

Bass

Solo

317

Drums

Piano Com

Bass

Solo

319

Drums

Piano Com

Bass

Solo

321

Drums

Piano Com

Bass

Solo

323

Drums

Piano Com

Bass

Solo

325

Drums

Piano Com

Bass

Solo

327

Drums

Piano Com

Bass

Solo

329

Drums

Piano Com

Bass

Solo

331

Drums

Piano Com

Bass

Solo

333

Drums

Piano Com

Bass

Solo

335

Drums

Piano Com

Bass

Solo

337

Drums

Piano Com

Bass

Solo

339

Drums

Piano Com

Bass

Solo

341

Drums

Piano Com

Bass

Solo

343

Drums

Piano Com

Bass

Solo

346

Drums

Piano Com

Bass

Solo

349

Drums

Piano Com

Bass

Solo

351

Drums

Piano Com

Bass

Solo

353

Drums

Piano Com

Bass

Solo

355

Drums

Piano Com

Bass

Solo

357

Drums

Piano Com

Bass

Solo

359

Drums

Piano Com

Bass

Solo

362

Drums

Piano Com

Bass

Solo

364

Drums

Piano Com

Bass

Solo

367

Drums

Piano Com

Bass

Solo

369

Drums

Piano Com

Bass

Solo

371

Drums

Piano Com

Bass

Solo

373

Drums

Piano Com

Bass

Solo

375

Drums

Piano Com

Bass

Solo

377

Drums

Piano Com

Bass

Solo

379

Drums

Piano Com

Bass

Solo

381

Drums

Piano Com

Bass

Solo

383

Drums

Piano Com

Bass

Solo

385

Drums

Piano Com

Bass

Solo

387

Drums

Piano Com

Bass

Solo

389

Drums

Piano Com

Bass

Solo

391

Piano Com

Paul Chambers - Grand Day

Drums

♩ = 206,005051
3

7

11

15

19

23

27

31

35

38

V.S.

Drums

41

44

47

50

53

57

61

65

69

72

75

78

81

84

87

90

93

96

99

102

V.S.

105

108

111

114

117

120

123

126

129

132

135

138

141

144

148

151

154

157

160

163

V.S.

166

169

172

175

178

181

184

187

190

193

196

199

202

205

208

211

214

217

220

223

V.S.

226

229

232

235

238

241

244

247

250

253

286

289

292

295

298

301

304

307

310

313

316

319

322

326

330

334

338

342

346

350

V.S.

354

357

360

363

366

369

372

376

380

384

♩ = 206,005051

24

27

29

32

36

40

44

48

51

54

56

60

V.S.

85

88

92

97

101

105

109

114

117

120

123

128

132

136

141

146

151

155

V.S.

158

162

166

171

175

179

182

185

188

192

195

198

201

205

208

211

214

217

220

223

227

231

236

239

242

245

248

252

256

261

265

269

273

276

279

283

287

292

296

299

302

308

312

316

319

323

326

330

333

337

340

343

347

351

354

358

362

365

370

373

375

377

381

384

387

389

2 2

2 2

Paul Chambers - Grand Day

Bass

♩ = 206,005051

3

8

13

18

23

29

34

40

46

51

V.S.

57

62

67

71

76

81

85

90

95

101

160

166

172

177

182

188

194

199

203

208

212

263

267

272

277

282

287

292

297

303

309

Paul Chambers - Grand Day

Solo

♩ = 206,005051

3

7

11

15

19

23

28

32

35

39

V.S.

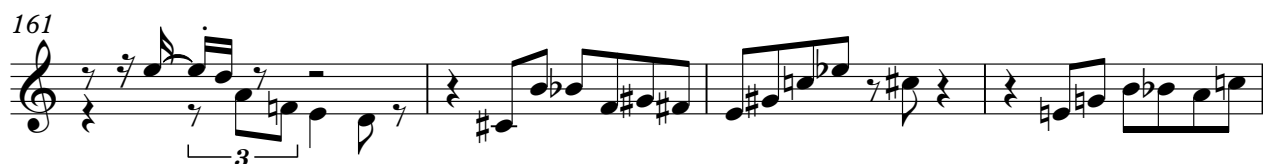

203

207

211

214

218

222

226

230

234

238

V.S.

280

284

288

291

295

300

304

308

312

316

320

324

328

332

336

340

344

348

352

356

V.S.

