

# Paul Davis - Cool Night

♩ = 107,001465

SNARE DRUM

BASS DRUM

CLOSED H.H

RIDE CYMB

MUTED GTR

STEEL GTR

ACOU BASS

E.PIANO 2

♩ = 107,001465

SLOWSTRING

4

SNARE DRUM

BASS DRUM

CLOSED H.H

MUTED GTR

STEEL GTR

ACOU BASS

E.PIANO 2

SLOWSTRING

6

SNARE DRUM

BASS DRUM

CLOSED H.H

MUTED GTR

STEEL GTR

ACOU BASS

E.PIANO 2

SLOWSTRING

8

SNARE DRUM

BASS DRUM

CLOSED H.H

MUTED GTR

STEEL GTR

ACOU BASS

E.PIANO 2

SLOWSTRING

10

SNARE DRUM

BASS DRUM

CLOSED H.H

MUTED GTR

STEEL GTR

ACOU BASS

E.PIANO 2

12

SNARE DRUM

BASS DRUM

CLOSED H.H

MUTED GTR

STEEL GTR

ACOU BASS

E.PIANO 2

14

SNARE DRUM

BASS DRUM

CLOSED H.H.

MUTED GTR

STEEL GTR

ACOU BASS

E.PIANO 2

SLOWSTRING

17

SNARE DRUM

BASS DRUM

CLOSED H.H

MUTED GTR

STEEL GTR

ACOU BASS

E.PIANO 2

SLOWSTRING

20

SNARE DRUM

BASS DRUM

CLOSED H.H

MUTED GTR

STEEL GTR

ACOU BASS

E.PIANO 2

SLOWSTRING

22

SNARE DRUM

BASS DRUM

CLOSED H.H

OPEN HIHAT

MUTED GTR

STEEL GTR

ACOU BASS

E.PIANO 2

SLOWSTRING

Detailed description of the musical score: The score is for measures 22 and 23. The drum parts (Snare, Bass, Closed H.H., Open H.H.) are in a 4/4 time signature. The Snare Drum part has a pattern of quarter notes on the 2nd and 4th beats. The Bass Drum part has a pattern of quarter notes on the 1st and 3rd beats. The Closed Hi-Hat part has a pattern of eighth notes on the 2nd and 4th beats. The Open Hi-Hat part has a pattern of quarter notes on the 2nd and 4th beats. The Muted Guitar part has a pattern of quarter notes on the 1st and 3rd beats. The Steel Guitar part has a pattern of quarter notes on the 1st and 3rd beats. The Acoustic Bass part has a pattern of quarter notes on the 1st and 3rd beats. The Electric Piano 2 part has a pattern of quarter notes on the 1st and 3rd beats. The Slow String part has a pattern of quarter notes on the 1st and 3rd beats.

24

SNARE DRUM

BASS DRUM

CLOSED H.H.

RIDE CYMB

MUTED GTR

STEEL GTR

ACOU BASS

E.PIANO 2

SLOWSTRING

Detailed description of the musical score: The score is for page 11, starting at measure 24. It features seven staves. The drum parts (SNARE DRUM, BASS DRUM, CLOSED H.H., RIDE CYMB) are in a 4/4 time signature. The SNARE DRUM part has a pattern of quarter notes with accents. The BASS DRUM part has a pattern of quarter notes. The CLOSED H.H. part has a pattern of quarter notes with 'x' marks. The RIDE CYMB part has a single 'x' mark in the first measure. The guitar parts (MUTED GTR, STEEL GTR) are in a key signature of one flat (Bb) and a 4/4 time signature. The ACOU BASS part is in a key signature of one flat and a 4/4 time signature. The E.PIANO 2 part is in a key signature of one flat and a 4/4 time signature. The SLOWSTRING part is in a key signature of one flat and a 4/4 time signature.

26

SNARE DRUM

BASS DRUM

CLOSED H.H

MUTED GTR

STEEL GTR

ACOU BASS

E.PIANO 2

SLOWSTRING

28

SNARE DRUM

BASS DRUM

CLOSED H.H

OPEN HIHAT

RIDE CYMB

MUTED GTR

STEEL GTR

ACOU BASS

E.PIANO 2

SLOWSTRING

30

SNARE DRUM

BASS DRUM

CLOSED H.H

RIDE CYMB

MUTED GTR

STEEL GTR

ACOU BASS

E.PIANO 2

SLOWSTRING

32

SNARE DRUM

BASS DRUM

CLOSED H.H

MUTED GTR

STEEL GTR

ACOU BASS

E.PIANO 2

SLOWSTRING

34

SNARE DRUM

BASS DRUM

CLOSED H.H

OPEN HIHAT

RIDE CYMB

MUTED GTR

STEEL GTR

ACOU BASS

E.PIANO 2

SLOWSTRING

36

SNARE DRUM

BASS DRUM

CLOSED H.H

RIDE CYMB

MUTED GTR

STEEL GTR

ACOU BASS

E.PIANO 2

SLOWSTRING

39

SNARE DRUM

BASS DRUM

CLOSED H.H

MUTED GTR

STEEL GTR

ACOU BASS

E.PIANO 2

41

SNARE DRUM

BASS DRUM

CLOSED H.H

MUTED GTR

STEEL GTR

ACOU BASS

E.PIANO 2

SLOWSTRING

44

SNARE DRUM

BASS DRUM

CLOSED H.H

MUTED GTR

STEEL GTR

ACOU BASS

E.PIANO 2

SLOWSTRING

47

SNARE DRUM

BASS DRUM

CLOSED H.H

MUTED GTR

STEEL GTR

ACOU BASS

E.PIANO 2

SLOWSTRING

49

SNARE DRUM

BASS DRUM

CLOSED H.H

OPEN HIHAT

MUTED GTR

STEEL GTR

ACOU BASS

E.PIANO 2

SLOWSTRING

51

SNARE DRUM

BASS DRUM

CLOSED H.H

RIDE CYMB

MUTED GTR

STEEL GTR

ACOU BASS

E.PIANO 2

SLOWSTRING

53

SNARE DRUM

BASS DRUM

CLOSED H.H

MUTED GTR

STEEL GTR

ACOU BASS

E.PIANO 2

SLOWSTRING

55

SNARE DRUM

BASS DRUM

CLOSED H.H

OPEN HIHAT

RIDE CYMB

MUTED GTR

STEEL GTR

ACOU BASS

E.PIANO 2

SLOWSTRING

57

SNARE DRUM

BASS DRUM

CLOSED H.H

RIDE CYMB

MUTED GTR

STEEL GTR

ACOU BASS

E.PIANO 2

SLOWSTRING

59

SNARE DRUM

BASS DRUM

CLOSED H.H

MUTED GTR

STEEL GTR

ACOU BASS

E.PIANO 2

SLOWSTRING

61

SNARE DRUM

BASS DRUM

CLOSED H.H

OPEN HIHAT

MUTED GTR

STEEL GTR

ACOU BASS

E.PIANO 2

SLOWSTRING

63

SNARE DRUM

BASS DRUM

CLOSED H.H

RIDE CYMB

MUTED GTR

STEEL GTR

ACOU BASS

E.PIANO 2

SLOWSTRING

66

SNARE DRUM

BASS DRUM

CLOSED H.H

OPEN HIHAT

RIDE CYMB

MUTED GTR

STEEL GTR

ACOU BASS

E.PIANO 2

SLOWSTRING

69

SNARE DRUM

BASS DRUM

CLOSED H.H

OPEN HIHAT

MUTED GTR

STEEL GTR

ACOU BASS

E.PIANO 2

SLOWSTRING

71

SNARE DRUM

BASS DRUM

CLOSED H.H

RIDE CYMB

MUTED GTR

STEEL GTR

ACOU BASS

E.PIANO 2

SLOWSTRING

Detailed description of the musical score: The score is for page 32, starting at measure 71. It consists of nine staves. The drum parts (SNARE DRUM, BASS DRUM, CLOSED H.H., RIDE CYMB) are in a 4/4 time signature. The SNARE DRUM part has a pattern of quarter notes on the 2nd and 4th beats. The BASS DRUM part has a pattern of quarter notes on the 1st and 3rd beats. The CLOSED H.H. part has a pattern of eighth notes on the 2nd and 4th beats. The RIDE CYMB part has a pattern of quarter notes on the 1st and 3rd beats. The MUTED GTR part is in the treble clef with a key signature of one flat (Bb) and a common time signature (C). It features a series of chords and rests. The STEEL GTR part is also in the treble clef with a key signature of one flat (Bb) and a common time signature (C). It features a series of chords and rests. The ACOU BASS part is in the bass clef with a key signature of one flat (Bb) and a common time signature (C). It features a series of notes and rests. The E.PIANO 2 part is in the grand staff (treble and bass clefs) with a key signature of one flat (Bb) and a common time signature (C). It features a series of chords and rests. The SLOWSTRING part is in the treble clef with a key signature of one flat (Bb) and a common time signature (C). It features a series of notes and rests.

73

SNARE DRUM

BASS DRUM

CLOSED H.H

RIDE CYMB

MUTED GTR

STEEL GTR

ACOU BASS

E.PIANO 2

SLOWSTRING

75

SNARE DRUM

BASS DRUM

CLOSED H.H

RIDE CYMB

MUTED GTR

STEEL GTR

ACOU BASS

E.PIANO 2

SLOWSTRING

77

SNARE DRUM

BASS DRUM

CLOSED H.H

RIDE CYMB

MUTED GTR

STEEL GTR

ACOU BASS

E.PIANO 2

SLOWSTRING

80

SNARE DRUM

BASS DRUM

CLOSED H.H

RIDE CYMB

MUTED GTR

STEEL GTR

ACOU BASS

E.PIANO 2

SLOWSTRING

82

SNARE DRUM

BASS DRUM

CLOSED H.H

RIDE CYMB

MUTED GTR

STEEL GTR

ACOU BASS

E.PIANO 2

SLOWSTRING

84

SNARE DRUM

BASS DRUM

CLOSED H.H

RIDE CYMB

MUTED GTR

STEEL GTR

ACOU BASS

E.PIANO 2

SLOWSTRING

87

SNARE DRUM

BASS DRUM

CLOSED H.H

RIDE CYMB

MUTED GTR

STEEL GTR

ACOU BASS

E.PIANO 2

SLOWSTRING

Detailed description of the musical score: The score is for measures 87 and 88. The drum set consists of four parts: SNARE DRUM (measures 87-88), BASS DRUM (measures 87-88), CLOSED H.H. (measures 87-88), and RIDE CYMB (measures 87-88). The guitar parts include MUTED GTR (measures 87-88), STEEL GTR (measures 87-88), and SLOWSTRING (measures 87-88). The ACOU BASS (measures 87-88) and E.PIANO 2 (measures 87-88) provide harmonic support. The notation uses various rhythmic values, rests, and articulation marks to define the performance.

89

SNARE DRUM

BASS DRUM

CLOSED H.H

RIDE CYMB

MUTED GTR

STEEL GTR

ACOU BASS

E.PIANO 2

SLOWSTRING

91

SNARE DRUM

BASS DRUM

CLOSED H.H

RIDE CYMB

MUTED GTR

STEEL GTR

ACOU BASS

E.PIANO 2

SLOWSTRING

BASS DRUM

OPEN HIHAT

RIDE CYMB

MUTED GTR

STEEL GTR

ACOU BASS

E.PIANO 2

SLOWSTRING

SNARE DRUM

Paul Davis - Cool Night

♩ = 107,001465

4/4

7

13

19

25

31

38

44

50

56

V.S.

SNARE DRUM

62

68

74

80

86

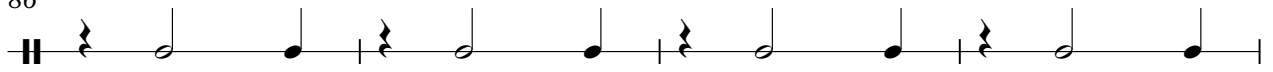

90

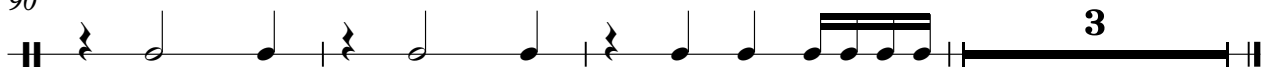

BASS DRUM

Paul Davis - Cool Night

♩ = 107,001465

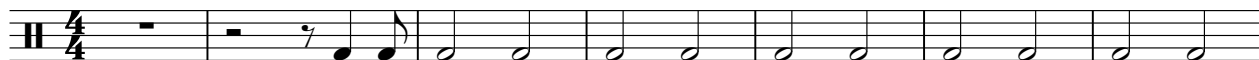

8

15

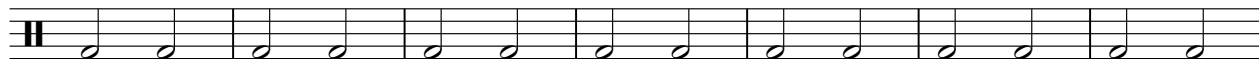

22

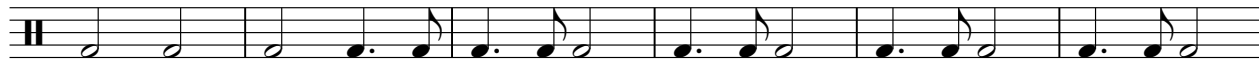

28

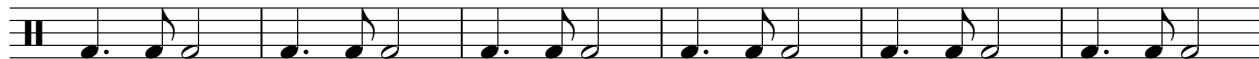

34

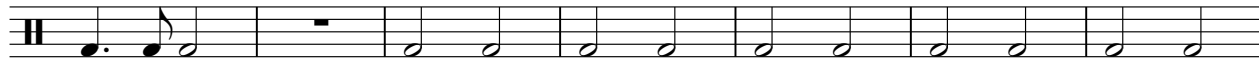

41

48

54

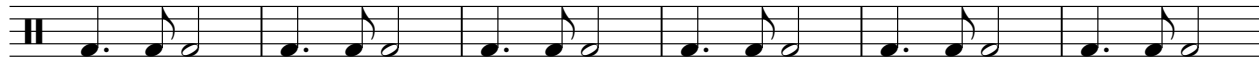

60

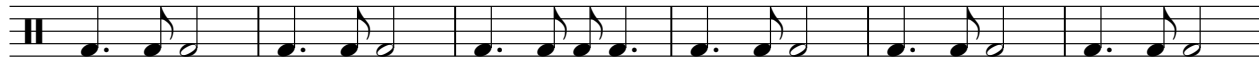

V.S.

2

# BASS DRUM

66

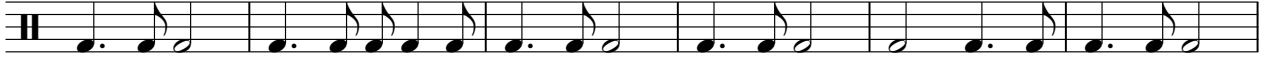

72

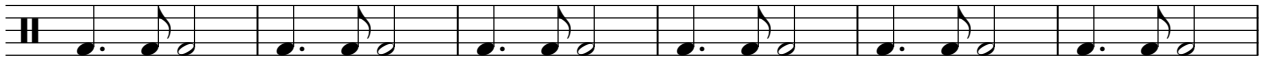

78

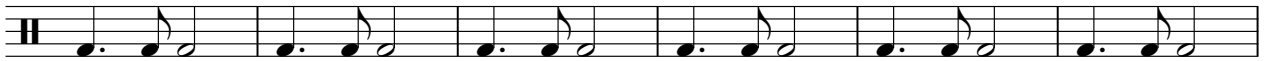

84

89

CLOSED H.H

Paul Davis - Cool Night

♩ = 107,001465

2

6

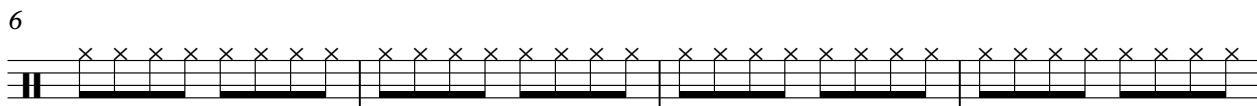

10

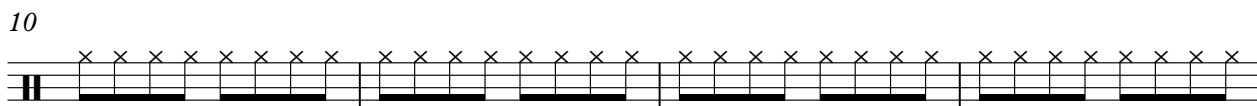

14

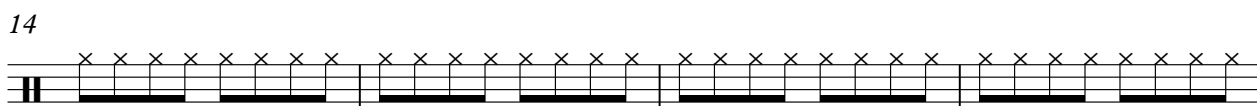

18

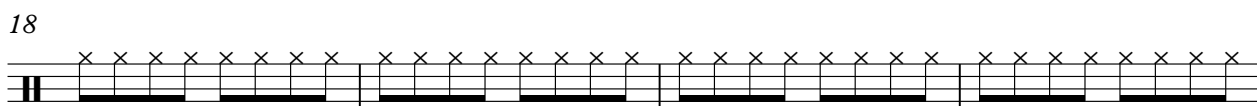

22

26

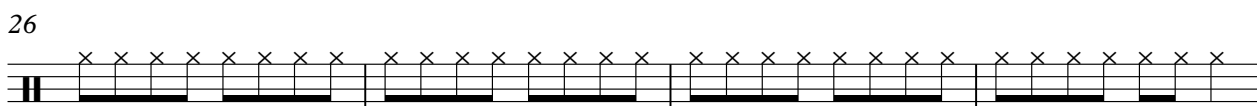

30

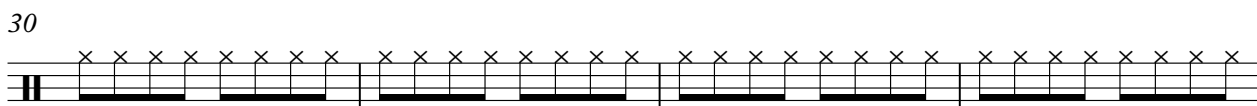

34

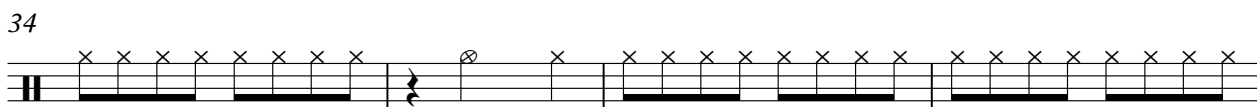

38

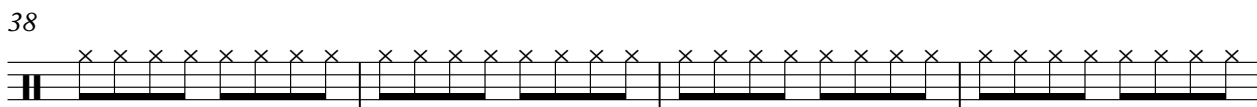

V.S.

2

# CLOSED H.H

42

46

50

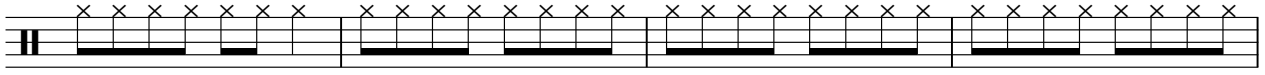

54

58

62

66

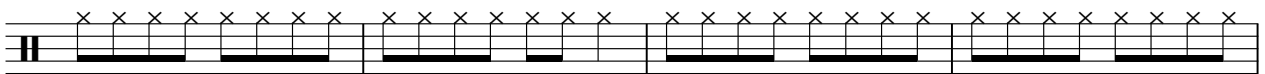

70

74

78

CLOSED H.H

82

86

90

OPEN HIHAT

Paul Davis - Cool Night

♩ = 107,001465

22 5 5

This block contains the first three measures of the guitar tab. Measure 1 has a whole bar with a thick black line and the number 22 above it. Measure 2 has a quarter rest, a quarter note with a grace note, and a quarter note with a grace note. Measure 3 has a whole bar with a thick black line and the number 5 above it.

35 14 5

This block contains measures 4, 5, and 6. Measure 4 has a diamond symbol above the first staff line, followed by a whole bar with a thick black line and the number 14 above it. Measure 5 has a quarter rest, a quarter note with a grace note, and a quarter note with a grace note. Measure 6 has a whole bar with a thick black line and the number 5 above it.

57 5 4

This block contains measures 7, 8, and 9. Measure 7 has a whole bar with a thick black line and the number 5 above it. Measure 8 has a quarter note with a grace note, a quarter note with a grace note, and a quarter note with a grace note. Measure 9 has a whole bar with a thick black line and the number 4 above it.

68 2 22 2

This block contains measures 10, 11, and 12. Measure 10 has a whole bar with a thick black line and the number 2 above it. Measure 11 has a quarter rest, a quarter note with a grace note, and a quarter note with a grace note. Measure 12 has a whole bar with a thick black line and the number 22 above it.

RIDE CYMB

Paul Davis - Cool Night

♩ = 107,001465

2 20 4

30 4 14

52 4 5 4

69 2

76

82

88

91 2

MUTED GTR

Paul Davis - Cool Night

♩ = 107,001465

6

11

16

22

27

32

37

41

2

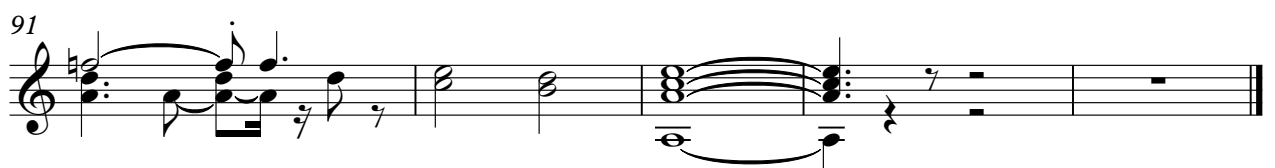
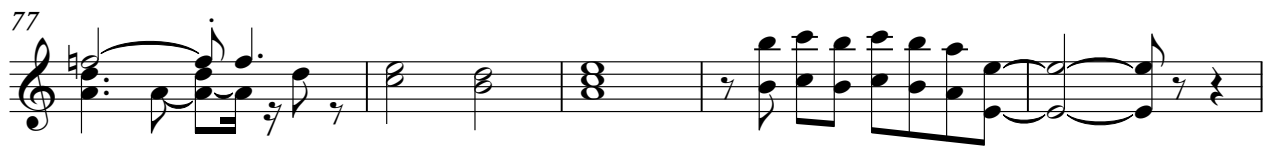

STEEL GTR

Paul Davis - Cool Night

♩ = 107,001465

7

13

20

26

32

37

44

49

55

61

66

71

76

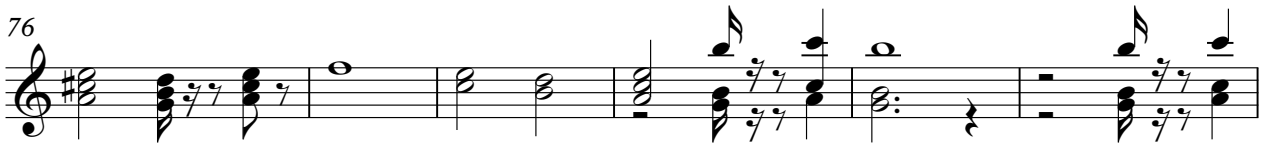

82

88

92

ACOU BASS

Paul Davis - Cool Night

♩ = 107,001465

6

11

16

21

26

31

36

41

46

V.S.

51

56

61

66

71

76

81

86

91

♩ = 107,001465

5

10

15

20

24

V.S.

28

32

35

41

47

51

55

59

62

68

72

77

V.S.

82

87

91

Paul Davis - Cool Night

SLOWSTRING

♩ = 107,001465

2

10

5

21

29

37

5

48

56

64

72

78

V.S.

2

SLOWSTRING

84

90
