

Paul de Leeuw - Ik Wil Niet Dat Je Liegt 2

♩ = 64,000000

Melodie

Basdrum

Snare

Hi hat

Cymbals

Toms

Mtd Gtr

Clean Gtr

Brass Syn

Bas

Strijkers

♩ = 64,000000

Fantasy

Piano

7

Melodie

Basdrum

Snare

Hi hat

Cymbals

Clean Gtr

Brass Syn

Bas

Strijkers

Fantasy

Piano

11

Melodie

Basdrum

Snare

Hi hat

Clean Gtr

Brass Syn

Bas

Fantasy

Piano

14

Melodie

Basdrum

Snare

Hi hat

Clean Gtr

Brass Syn

Bas

Fantasy

Piano

17

Melodie

Basdrum

Snare

Hi hat

Clean Gtr

Brass Syn

Bas

Piano

20

Melodie

Basdrum

Snare

Hi hat

Clean Gtr

Brass Syn

Bas

Strijkers

Piano

23

Melodie

Basdrum

Snare

Hi hat

Clean Gtr

Brass Syn

Bas

Strijkers

Fantasy

Piano

26

Melodie

Basdrum

Snare

Hi hat

Cymbals

Mtd Gtr

Clean Gtr

Brass Syn

Bas

Strijkers

Fantasy

Piano

29

Melodie

Basdrum

Snare

Hi hat

Mtd Gtr

Brass Syn

Bas

Strijkers

Piano

32

Melodie

Basdrum

Snare

Hi hat

Mtd Gtr

Brass Syn

Bas

Strijkers

Piano

35

Melodie

Basdrum

Snare

Hi hat

Cymbals

Toms

Mtd Gtr

Clean Gtr

Brass Syn

Bas

Strijkers

Piano

38

Melodie

Basdrum

Snare

Hi hat

Cymbals

Toms

Clean Gtr

Brass Syn

Bas

Strijkers

Piano

42

Melodie

Basdrum

Snare

Hi hat

Cymbals

Toms

Clean Gtr

Brass Syn

Bas

Strijkers

Piano

45

Melodie

Basdrum

Snare

Hi hat

Cymbals

Toms

Clean Gtr

Brass Syn

Bas

Strijkers

Piano

47

Melodie

Basdrum

Snare

Hi hat

Cymbals

Toms

Clean Gtr

Brass Syn

Bas

Strijkers

Piano

50

Melodie

Basdrum

Snare

Hi hat

Cymbals

Toms

Clean Gtr

Brass Syn

Bas

Strijkers

Piano

53

Melodie

Basdrum

Snare

Hi hat

Cymbals

Toms

Clean Gtr

Brass Syn

Bas

Strijkers

Piano

56

Melodie

Basdrum

Snare

Hi hat

Cymbals

Clean Gtr

Brass Syn

Bas

Strijkers

Piano

59

Melodie

Basdrum

Snare

Hi hat

Cymbals

Toms

Clean Gtr

Brass Syn

Bas

Strijkers

Piano

62

Melodie

Basdrum

Snare

Hi hat

Cymbals

Toms

Clean Gtr

Brass Syn

Bas

Strijkers

Fantasy

Piano

65

Cymbals

Brass Syn

Bas

Strijkers

Fantasy

Piano

Paul de Leeuw - Ik Wil Niet Dat Je Liegt 2

Melodie

♩ = 64,000000

6

9

12

15

18

21

24

28

30

32

V.S.

Melodie

63

3

4

Basdrum

Paul de Leeuw - Ik Wil Niet Dat Je Liegt 2

♩ = 64,000000

7

14

21

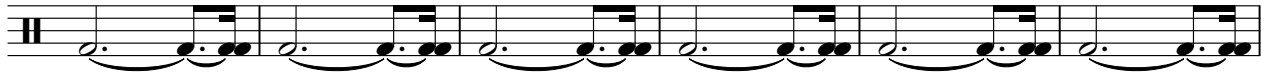

27

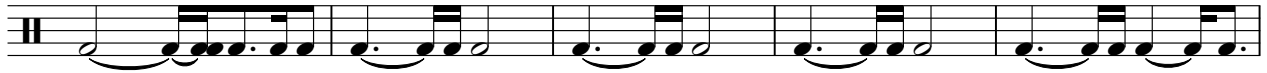

32

38

43

47

52

57

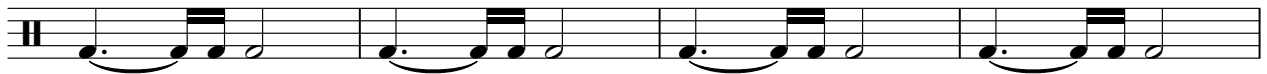

V.S.

2

Basdrum

61

5

Paul de Leeuw - Ik Wil Niet Dat Je Liegt 2

Snare

♩ = 64,000000

7

13

19

25

31

37

43

49

55

60

5

Paul de Leeuw - Ik Wil Niet Dat Je Liegt 2

Hi hat

♩ = 64,000000

**3**

8

13

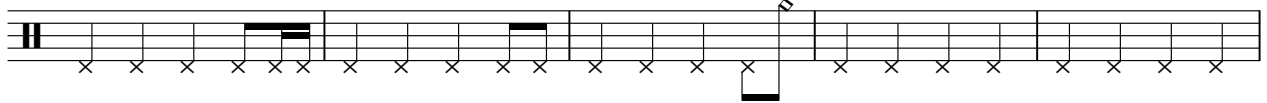

18

24

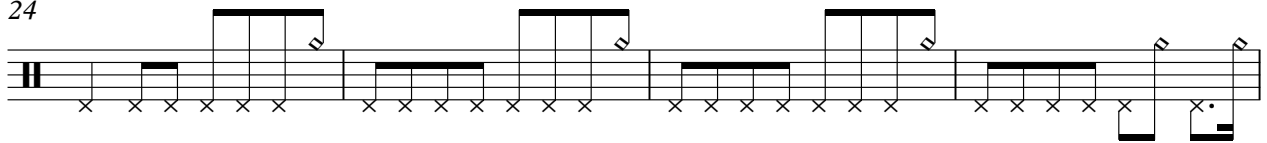

28

32

36

40

44

V.S.

2

# Hi hat

48

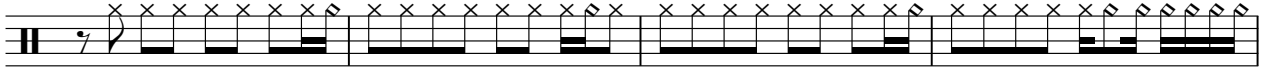

52

56

60

62

Paul de Leeuw - Ik Wil Niet Dat Je Liegt 2

Cymbals

♩ = 64,000000

2

9

18

35

2

43

49

52

56

59

63

2

Paul de Leeuw - Ik Wil Niet Dat Je Liegt 2

Toms

♩ = 64,000000

34

3

40

3

48

3

56

3

5

♩ = 64,000000

27

30

33

35

33

Paul de Leeuw - Ik Wil Niet Dat Je Liegt 2

Clean Gtr

♩ = 64,000000

3

11

16

18

20

22

24

26

8

36

41

45

47

51

56

60

Paul de Leeuw - Ik Wil Niet Dat Je Liegt 2

Brass Syn

♩ = 64,000000

3

11

19

27

35

42

48

54

60

64

3

Detailed description of the musical score: The score is written for a brass section in 4/4 time. It begins with a tempo marking of 64,000000. The first measure (measure 1) contains a triplet of eighth notes. Measures 2-10 consist of various chordal textures, including dyads and triads. Measure 11 starts a new phrase with sixteenth-note patterns. Measures 19-26 continue with similar rhythmic patterns, including some rests. Measure 27 introduces a key signature change to one flat (B-flat major). Measures 35-41 feature a complex, rhythmic pattern of sixteenth notes. Measures 42-47 continue this pattern. Measure 48 has a whole rest. Measures 54-59 continue the sixteenth-note pattern. Measure 60 has a whole rest. Measure 64 ends with a triplet of eighth notes.

2

Bas

58

64

Paul de Leeuw - Ik Wil Niet Dat Je Liegt 2

Strijkers

♩ = 64,000000

5 12

23

31

39

46

55

64

Paul de Leeuw - Ik Wil Niet Dat Je Liegt 2

Fantasy

♩ = 64,000000

5 3

12

14

16

8

26

36

64

66

2

Paul de Leeuw - Ik Wil Niet Dat Je Liegt 2

Piano

♩ = 64,000000

2

7

10

13

16

19

22

25

27

29

3

3

V.S.

33

38

43

46

48

50

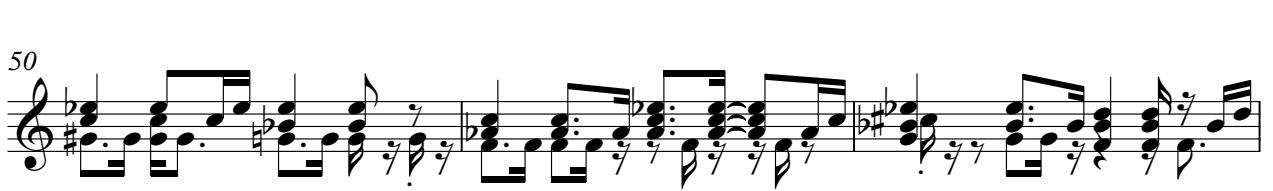

53

56

58

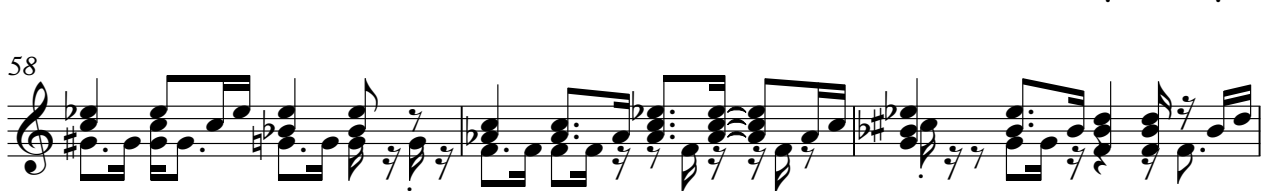

61

64

66
