

Paul Dukas - Sorcerer's Apprentice

♩ = 166,002655

CLARINET

BASSOON

BASSOON

PIZZICATO

PIZZICATO

PIZZICATO

14

BASSOON

BASSOON

PIZZICATO

PIZZICATO

PIZZICATO

26

PICCOLO
PICCOLO
CLARINET
BASSOON
BASSOON
FR.HORN
PIZZICATO
PIZZICATO
PIZZICATO

34

PICCOLO
PICCOLO
MELODY
CLARINET
BASSOON
BASSOON
PIZZICATO
PIZZICATO
PIZZICATO

♩ = 171,003510

43

PICCOLO

MELODY

CLARINET

BASSOON

BASSOON

FR.HORN

TIMPANI

PIZZICATO

PIZZICATO

PIZZICATO

♩ = 171,003510

55

PICCOLO

MELODY

CLARINET

BASSOON

BASSOON

FR.HORN

TIMPANI

PIZZICATO

PIZZICATO

PIZZICATO

66

PICCOLO

PICCOLO

MELODY

CLARINET

BASSOON

BASSOON

TIMPANI

PIZZICATO

PIZZICATO

PIZZICATO

74

PICCOLO

PICCOLO

MELODY

CLARINET

BASSOON

BASSOON

PIZZICATO

PIZZICATO

PIZZICATO

81

PICCOLO

PICCOLO

MELODY

CLARINET

BASSOON

BASSOON

TRUMPET

PIZZICATO

PIZZICATO

PIZZICATO

90

PICCOLO

PICCOLO

MELODY

CLARINET

BASSOON

TRUMPET

PIZZICATO

PIZZICATO

PIZZICATO

99

PICCOLO

PICCOLO

MELODY

CLARINET

BASSOON

FR.HORN

TRUMPET

PIZZICATO

PIZZICATO

PIZZICATO

107

PICCOLO

PICCOLO

MELODY

CLARINET

BASSOON

BASSOON

PIZZICATO

PIZZICATO

PIZZICATO

116

PICCOLO
PICCOLO
MELODY
CLARINET
BASSOON
BASSOON
PIZZICATO
PIZZICATO
PIZZICATO

126

PICCOLO
PICCOLO
MELODY
CLARINET
BASSOON
BASSOON
FR.HORN
PIZZICATO
PIZZICATO
PIZZICATO

136

CLARINET

BASSOON

FR.HORN

PIZZICATO

PIZZICATO

PIZZICATO

Double bar line

144

CLARINET

BASSOON

FR.HORN

PIZZICATO

PIZZICATO

PIZZICATO

Double bar line

151

CLARINET

BASSOON

BASSOON

FR.HORN

PIZZICATO

PIZZICATO

PIZZICATO

158

CLARINET

BASSOON

TRUMPET

PIZZICATO

PIZZICATO

PIZZICATO

167

PICCOLO

PICCOLO

MELODY

CLARINET

BASSOON

TRUMPET

PIZZICATO

PIZZICATO

PIZZICATO

176

PICCOLO

PICCOLO

MELODY

CLARINET

BASSOON

BASSOON

FR.HORN

TRUMPET

TIMPANI

PIZZICATO

PIZZICATO

PIZZICATO

183

PICCOLO

PICCOLO

MELODY

CLARINET

BASSOON

FR.HORN

PIZZICATO

PIZZICATO

PIZZICATO

189

PICCOLO

PICCOLO

MELODY

CLARINET

BASSOON

FR.HORN

TRUMPET

PIZZICATO

PIZZICATO

PIZZICATO

195

PICCOLO

PICCOLO

MELODY

CLARINET

BASSOON

FR.HORN

TRUMPET

PIZZICATO

PIZZICATO

PIZZICATO

202

PICCOLO
PICCOLO
MELODY
CLARINET
BASSOON
FR.HORN
TRUMPET
PIZZICATO
PIZZICATO
PIZZICATO

208

PICCOLO
PICCOLO
MELODY
BASSOON
FR.HORN
TRUMPET
PIZZICATO
PIZZICATO
PIZZICATO

214

PICCOLO

PICCOLO

MELODY

BASSOON

FR.HORN

TRUMPET

PIZZICATO

PIZZICATO

PIZZICATO

219

PICCOLO

PICCOLO

MELODY

CLARINET

BASSOON

FR.HORN

TRUMPET

PIZZICATO

PIZZICATO

PIZZICATO

♩ = 163,003616

223

PICCOLO

PICCOLO

MELODY

CLARINET

BASSOON

BASSOON

FR.HORN

TRUMPET

TIMPANI

PIZZICATO

PIZZICATO

PIZZICATO

PICCOLO

Paul Dukas - Sorcerer`s Apprentice

♩ = 166,002655

30

34

♩ = 171,003510

11 **21**

69

2

76

81

♩ = 175,003647

5

92

99

2 **3**

110

3

122

128

42 **3**

PICCOLO

176

182

187

192

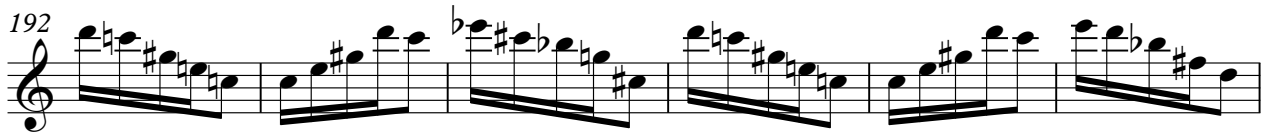

198

204

211

217

221

$\text{♩} = 163,003616$

PICCOLO

Paul Dukas - Sorcerer`s Apprentice

PICCOLO

3

211

216

221

$\text{♩} = 163,003616$

224

2

Paul Dukas - Sorcerer`s Apprentice

MELODY

MELODY

171 **6**

183

188

194

200

207 **2**

216

221 $\text{♩} = 163,003616$ **7**

CLARINET

Paul Dukas - Sorcerer`s Apprentice

♩ = 166,002655

27

34

44

♩ = 171,003510

2

6

6

65

75

86

♩ = 175,003647

97

5

111

121

CLARINET

203

19

2 = 163,003616

2

BASSOON

Paul Dukas - Sorcerer`s Apprentice

♩ = 166,002655

12

22

33

43

♩ = 171,003510

68

78

89 ♩ = 175,003647

115

123

2

BASSOON

151

179

224

BASSOON

Paul Dukas - Sorcerer`s Apprentice

♩ = 166,002655

12

22

32

42

♩ = 171,003510

52

62

72

♩ = 175,003647

82

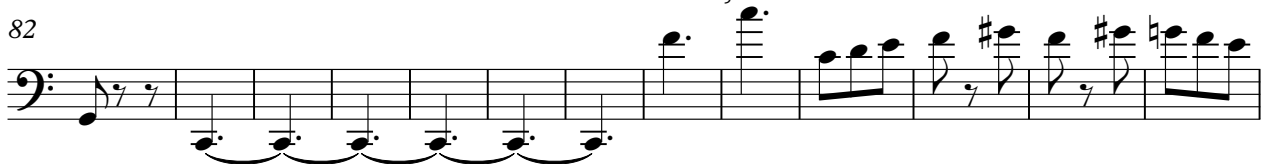

95

V.S.

199 **BASSOON** 3

209

217 $\text{♩} = 163,003616$ 7

FR.HORN

Paul Dukas - Sorcerer`s Apprentice

♩ = 166,002655 ♩ = 171,003510

28 16 3

52

2

62

♩ = 175,003647

23 14

104

2 24

137

146

153

20

179

189

199

209

217

♩ = 163,003616

Paul Dukas - Sorcerer`s Apprentice

TRUMPET

♩ = 166,002655 ♩ = 171,003510 ♩ = 175,003647

46 **42**

94

104 **52**

162

170 **2** **15**

193

203

213

219 ♩ = 163,003616 **7**

TIMPANI

Paul Dukas - Sorcerer`s Apprentice

♩ = 166,002655 ♩ = 171,003510

46 3 3 2 3 2 3

57

2 3 2 3 2

68

3 15

89 ♩ = 175,003647

87 3 45

222 ♩ = 163,003616

2 3 2

PIZZICATO

Paul Dukas - Sorcerer`s Apprentice

♩ = 166,002655

10

19

29

♩ = 171,003510

38

48

5

56

5

PIZZICATO

65

73

83

♩ = 175,003647

90

100

109

117

125

132

139

146

152

158

167

176

182

187

192

198

205

4

PIZZICATO

214

220

♩ = 163,003616

PIZZICATO

Paul Dukas - Sorcerer`s Apprentice

♩ = 166,002655

11

21

30

39

50

65

74

81

♩ = 171,003510

2

2

3

♩ = 175,003647

2

PIZZICATO

92

101

110

130

140

149

158

172

182

192

PIZZICATO

201

207

213

218

♩ = 163,003616

223

PIZZICATO

Paul Dukas - Sorcerer`s Apprentice

♩ = 166,002655

10

19

27

35

42

52

64

72

80

171,003510

V.S.

PIZZICATO

♩ = 175,003647

PIZZICATO

V.S.

PIZZICATO

211

216

220

$\text{♩} = 163,003616$

224

2