

Paul Kuhn - Es Gibt Kein Bier Auf Hawaii 1

♩ = 176,004700

MELODY

DRUMS

VIBRAPHONE

CLEAN GTR

BANJO

NYLON GTR

NYLON GTR

NYLON GTR

ACOU BASS

CHOIR AAHS

HARPSICHRD

ACCORDION

♩ = 176,004700

7

MELODY
DRUMS
VIBRAPHONE
CLEAN GTR
BANJO
NYLON GTR
NYLON GTR
ACOU BASS
CHOIR AAHS
ACCORDION

12

MELODY
DRUMS
VIBRAPHONE
BANJO
NYLON GTR
NYLON GTR
ACOU BASS
CHOIR AAHS
ACCORDION

16

MELODY

DRUMS

VIBRAPHONE

BANJO

NYLON GTR

NYLON GTR

ACOU BASS

CHOIR AAHS

ACCORDION

20

MELODY

DRUMS

VIBRAPHONE

CLEAN GTR

BANJO

NYLON GTR

NYLON GTR

ACOU BASS

ACCORDION

24

MELODY

DRUMS

VIBRAPHONE

CLEAN GTR

BANJO

NYLON GTR

ACOU BASS

CHOIR AAHS

HARPSICHRD

ACCORDION

28

MELODY

DRUMS

BANJO

NYLON GTR

NYLON GTR

ACOU BASS

CHOIR AAHS

HARPSICHRD

ACCORDION

32

MELODY

DRUMS

BANJO

NYLON GTR

NYLON GTR

ACOU BASS

HARPSICHRD

36

MELODY

DRUMS

BANJO

NYLON GTR

ACOU BASS

HARPSICHRD

ACCORDION

46 7

MELODY

DRUMS

VIBRAPHONE

BANJO

NYLON GTR

ACOU BASS

CHOIR AAHS

HARPSICHRD

ACCORDION

49

MELODY

DRUMS

VIBRAPHONE

BANJO

NYLON GTR

ACOU BASS

CHOIR AAHS

HARPSICHRD

52

MELODY
DRUMS
VIBRAPHONE
BANJO
NYLON GTR
NYLON GTR
ACOU BASS
CHOIR AAHS
HARPSICHRD

56

MELODY
DRUMS
VIBRAPHONE
BANJO
NYLON GTR
NYLON GTR
ACOU BASS
CHOIR AAHS
ACCORDION

60

MELODY

DRUMS

VIBRAPHONE

BANJO

NYLON GTR

NYLON GTR

ACOU BASS

CHOIR AAHS

ACCORDION

64

MELODY

DRUMS

VIBRAPHONE

BANJO

NYLON GTR

NYLON GTR

ACOU BASS

CHOIR AAHS

ACCORDION

68

MELODY

DRUMS

VIBRAPHONE

CLEAN GTR

BANJO

NYLON GTR

NYLON GTR

ACOU BASS

ACCORDION

72

MELODY

DRUMS

VIBRAPHONE

CLEAN GTR

BANJO

NYLON GTR

ACOU BASS

CHOIR AAHS

HARPSICHRD

ACCORDION

76

MELODY
DRUMS
BANJO
NYLON GTR
NYLON GTR
ACOU BASS
CHOIR AAHS
HARPSICHRD
ACCORDION

80

MELODY
DRUMS
BANJO
NYLON GTR
NYLON GTR
ACOU BASS
HARPSICHRD

84

MELODY

DRUMS

BANJO

NYLON GTR

ACOU BASS

HARPSICHRD

ACCORDION

88

MELODY

DRUMS

VIBRAPHONE

BANJO

NYLON GTR

ACOU BASS

HARPSICHRD

ACCORDION

92

MELODY

DRUMS

VIBRAPHONE

BANJO

NYLON GTR

ACOU BASS

CHOIR AAHS

HARPSICHRD

ACCORDION

96

MELODY

DRUMS

VIBRAPHONE

BANJO

NYLON GTR

ACOU BASS

CHOIR AAHS

HARPSICHRD

99

103

108

112

116

MELODY
DRUMS
VIBRAPHONE
CLEAN GTR
BANJO
NYLON GTR
NYLON GTR
NYLON GTR
ACOU BASS
ACCORDION

120

MELODY
DRUMS
VIBRAPHONE
CLEAN GTR
BANJO
NYLON GTR
ACOU BASS
CHOIR AAHS
HARPSICHRD
ACCORDION

124

MELODY

DRUMS

BANJO

NYLON GTR

NYLON GTR

ACOU BASS

CHOIR AAHS

HARPSICHRD

ACCORDION

Paul Kuhn - Es Gibt Kein Bier Auf Hawaii 1

MELODY

♩ = 176,004700

7

12

18

24

30

36

40

44

48

52

V.S.

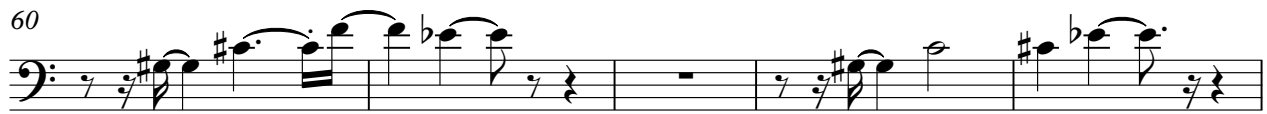

MELODY

105

11

120

125

2

131

2

DRUMS

Paul Kuhn - Es Gibt Kein Bier Auf Hawaii 1

♩ = 176,004700

2

8

14

20

26

31

36

41

46

52

V.S.

DRUMS

57

63

69

74

79

84

89

94

100

105

DRUMS

111

117

122

127

131

2

VIBRAPHONE

Paul Kuhn - Es Gibt Kein Bier Auf Hawaii 1

♩ = 176,004700

8

13

19

26

14

43

3

51

5

60

66

73

76

14

3

VIBRAPHONE

94

100

109

115

121

131

♩ = 176,004700

2

8 3 12

24 42

70

76 31

111 3 3

118

124 4

131 2

BANJO

Paul Kuhn - Es Gibt Kein Bier Auf Hawaii 1

♩ = 176,004700

8

12

15

18

21

24

29

32

36

39

V.S.

BANJO

42

45

48

51

58

61

64

67

70

74

BANJO

79

83

86

89

106

109

112

115

118

122

127

131

NYLON GTR

Paul Kuhn - Es Gibt Kein Bier Auf Hawaii 1

♩ = 176,004700

2

7

11

15

18

21

24

27

30

33

V.S.

70

73

77

81

85

88

92

96

100

102

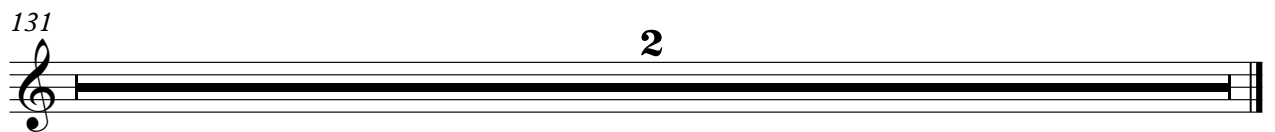

NYLON GTR

Paul Kuhn - Es Gibt Kein Bier Auf Hawaii 1

♩ = 176,004700

9 4 3

20 6

30 18

53 3

61 3

69 6

79 17

2

101 NYLON GTR

107

113

125

131

2

103

108

113

118

123

127

131

2

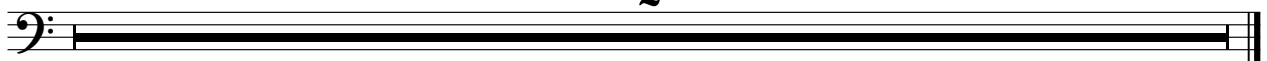

♩ = 176,004700

7

13

19

5

28

14

46

52

58

64

5

74

78

14

HARPSICHRD

Paul Kuhn - Es Gibt Kein Bier Auf Hawaii 1

♩ = 176,004700

23

28

32

39

46

50

20

73

78

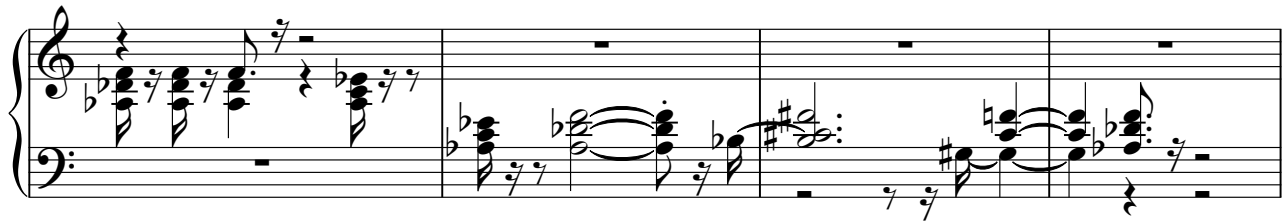

82

91

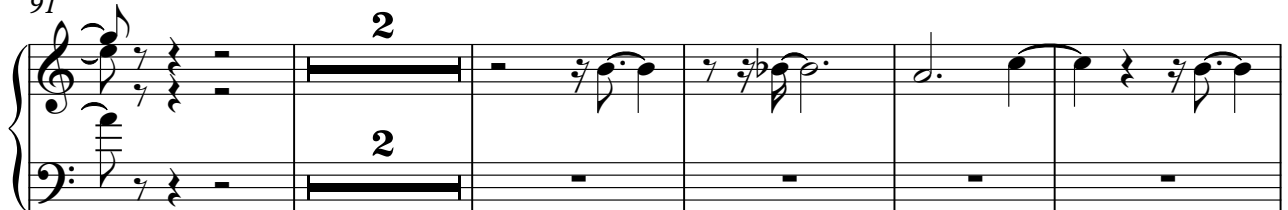

98

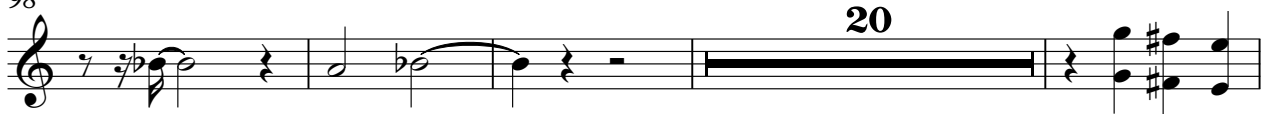

122

126

131

ACCORDION

Paul Kuhn - Es Gibt Kein Bier Auf Hawaii 1

♩ = 176,004700

7

13

18

29

39

45

59

64

6

6

10

6

ACCORDION

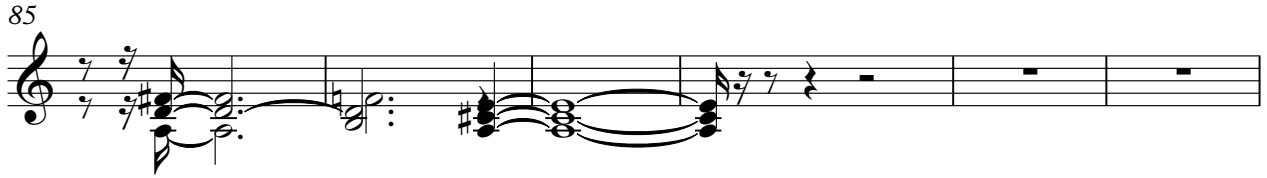

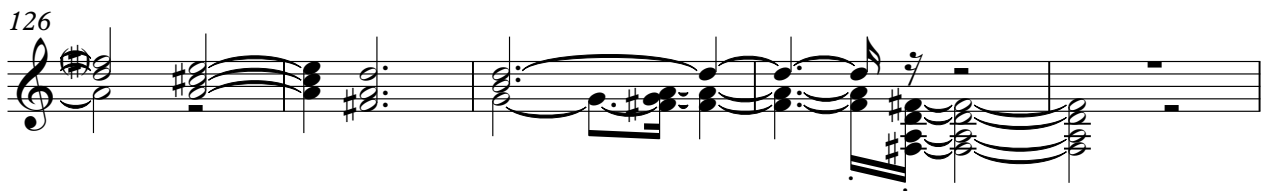

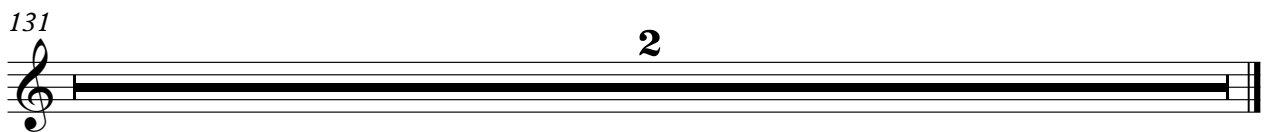