

Oasis - Stop Crying Your Heart Out

♩ = 76,999977

Panpipes

Percussion

Jazz Guitar

Electric Guitar

Electric Guitar

5-string Fretless Electric Bass

Honky-tonk Piano

Tape Sampler Keyboard [Strings]

Synth Strings

Lead 6 (Voice)

♩ = 76,999977

Violin

Solo

Solo

5

Pan.

H-t. Pno.

Solo

9

Pan.

H-t. Pno.

Solo

12

Pan. Perc. E. Bass H-t. Pno. Tape Smp. Str. Syn. Str. Lead 6 Solo

15

Pan. Perc. E. Bass H-t. Pno. Tape Smp. Str. Syn. Str. Lead 6 Solo

19

Pan.

Perc.

E. Bass

H-t. Pno.

Tape Smp. Str.

Syn. Str.

Vln.

Solo

23

Pan.

Perc.

E. Bass

Tape Smp. Str.

Syn. Str.

Vln.

Solo

26

Pan.
Perc.
E. Gtr.
E. Bass
Tape Smp. Str.
Syn. Str.
Vln.
Solo

29

Pan.
Perc.
J. Gtr.
E. Gtr.
E. Bass
Tape Smp. Str.
Syn. Str.
Lead 6
Vln.
Solo

31

Pan.

Perc.

J. Gtr.

E. Gtr.

E. Bass

Tape Smp. Str

Syn. Str.

Lead 6

Vln.

Solo

33

Pan.

Perc.

J. Gtr.

E. Gtr.

E. Bass

Tape Smp. Str

Syn. Str.

Lead 6

Vln.

Solo

35

Pan.
Perc.
J. Gtr.
E. Gtr.
E. Bass
Tape Smp. Str.
Syn. Str.
Vln.
Solo

37

Pan.
Perc.
J. Gtr.
E. Gtr.
E. Bass
Tape Smp. Str.
Syn. Str.
Vln.
Solo

39

Pan.
Perc.
J. Gtr.
E. Gtr.
E. Bass
Tape Smp. Str.
Syn. Str.
Vln.
Solo

41

Pan.
Perc.
J. Gtr.
E. Gtr.
E. Bass
Tape Smp. Str.
Syn. Str.
Vln.
Solo

43

Pan.
Perc.
J. Gtr.
E. Gtr.
E. Bass
Tape Smp. Str.
Syn. Str.
Vln.
Solo

45

Perc.
J. Gtr.
E. Gtr.
E. Gtr.
E. Bass
Tape Smp. Str.
Syn. Str.
Vln.
Solo

47

Perc. J. Gtr. E. Gtr. E. Gtr. E. Bass

Tape Smp. Str. Syn. Str. Lead 6 Vln. Solo Solo

49

Perc. J. Gtr. E. Gtr. E. Gtr. E. Bass

Tape Smp. Str. Syn. Str. Lead 6 Vln. Solo Solo

51

Pan.

Perc.

J. Gtr.

E. Gtr.

E. Gtr.

E. Bass

Tape Smp. Str

Syn. Str.

Lead 6

Vln.

Solo

Solo

53

Pan.

Perc.

J. Gtr.

E. Gtr.

E. Bass

Tape Smp. Str

Syn. Str.

Lead 6

Vln.

Solo

55

Pan.
Perc.
J. Gtr.
E. Gtr.
E. Bass
Tape Smp. Str.
Syn. Str.
Vln.
Solo

57

Pan.
Perc.
J. Gtr.
E. Gtr.
E. Bass
Tape Smp. Str.
Syn. Str.
Vln.
Solo

59

Pan.
Perc.
J. Gtr.
E. Gtr.
E. Bass
Tape Smp. Str.
Syn. Str.
Vln.
Solo

61

Pan.
Perc.
J. Gtr.
E. Gtr.
E. Bass
Tape Smp. Str.
Syn. Str.
Vln.
Solo

63

Pan.

Perc.

J. Gtr.

E. Gtr.

E. Bass

Tape Smp. Str

Syn. Str.

Vln.

Solo

65

Pan.

Perc.

J. Gtr.

E. Gtr.

E. Bass

Tape Smp. Str

Syn. Str.

Vln.

Solo

67

Perc.

J. Gtr.

E. Gtr.

E. Bass

Tape Smp. Str

Syn. Str.

Vln.

Solo

69

♩ = 57,999985

Pan.

Perc.

J. Gtr.

E. Gtr.

E. Gtr.

E. Bass

H-t. Pno.

Tape Smp. Str

Syn. Str.

Lead 6

Vln.

Solo

Solo

♩ = 57,999985

Oasis - Stop Crying Your Heart Out

Panpipes

♩ = 76,999977

3

8

12

17

21

25

30

34

38

41

8

Panpipes

52

56

60

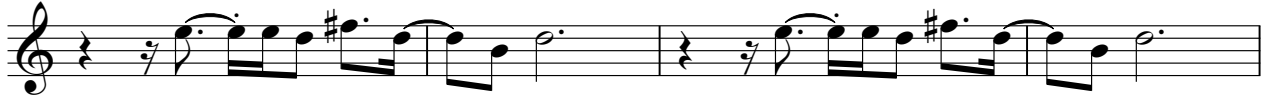

64

♩ = 57,999985

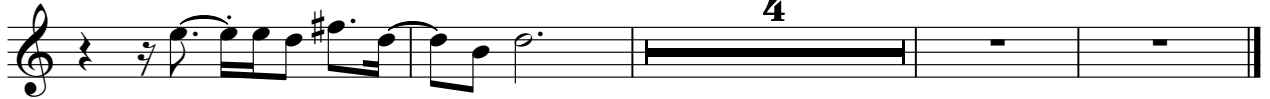

Oasis - Stop Crying Your Heart Out

Percussion

♩ = 76,999977

11

14

20

23

26

28

30

31

32

33

V.S.

Percussion

44

45

46

47

48

49

50

51

52

53

V.S.

55

57

59

60

61

63

65

67

69

♩ = 76,999977

28

30

32

34

36

39

42

45

48

51

V.S.

54

57

60

63

66

68

♩ = 57,999985

Oasis - Stop Crying Your Heart Out

Electric Guitar

♩ = 76,999977

26

29

32

35

38

41

45

48

51

54

V.S.

57

60

63

66

69

♩ = 57,999985

♩ = 76,999977

44

47

50

52

17

♩ = 57,999985

5-string Fretless Electric Bass

Oasis - Stop Crying Your Heart Out

♩ = 76,999977

12

18

24

28

32

35

39

43

47

51

V.S.

55

59

63

67

♩ = 57,999985

Honky-tonk Piano

Oasis - Stop Crying Your Heart Out

♩ = 76,999977

5

5

11

17

20

50

♩ = 57,999985

Oasis - Stop Crying Your Heart Out
Tape Sampler Keyboard [Strings]

♩ = 76,999977

12

20

28

37

43

51

58

65

♩ = 57,999985

Oasis - Stop Crying Your Heart Out

Synth Strings

♩ = 76,999977

12

19

26

35

42

49

53

58

64

♩ = 57,999985

Lead 6 (Voice)

Oasis - Stop Crying Your Heart Out

♩ = 76,999977

12 3

16

3 10

29

3

33

3 12

49

♯

53

♯

♩ = 57,999985

17

Oasis - Stop Crying Your Heart Out

Violin

♩ = 76,999977

20

26

34

41

47

52

56

63

68

♩ = 57,999985

Oasis - Stop Crying Your Heart Out

Solo

♩ = 76,999977

V.S.

33

35

38

42

46

50

54

58

63

67

$\text{♩} = 57,999985$

Solo

Oasis - Stop Crying Your Heart Out

♩ = 76,999977

46

4/4

51

17

♩ = 57,999985

4/4