

Paul McCartney - Another Day

♩ = 121,000191

♩ = 121,000191

Perc. 

J. Gtr. 

J. Gtr. 

E. Bass 

Pad 1 

7 

Perc. 

J. Gtr. 

J. Gtr. 

E. Bass 

Syn. Voice 

Pad 1 

10

13

16

Perc. J. Gtr. J. Gtr. E. Bass Pad 1 FX 5

19

Perc. J. Gtr. J. Gtr. E. Bass Syn. Voice Pad 1 FX 5

21

Perc. J. Gtr. J. Gtr. E. Bass Syn. Voice Pad 1

24

Perc. J. Gtr. J. Gtr. E. Bass Syn. Voice Pad 1

26

Perc.

J. Gtr.

J. Gtr.

J. Gtr.

J. Gtr.

E. Bass

Pad 1

29

Perc.

J. Gtr.

J. Gtr.

J. Gtr.

J. Gtr.

E. Bass

Pad 1

33

Perc. J. Gtr. J. Gtr. J. Gtr. J. Gtr. E. Bass Pad 1

37

Perc. J. Gtr. J. Gtr. J. Gtr. J. Gtr. E. Bass Pad 1

40

Perc.

J. Gtr.

J. Gtr.

J. Gtr.

J. Gtr.

E. Bass

Pad 1

44

Perc.

J. Gtr.

J. Gtr.

J. Gtr.

J. Gtr.

E. Bass

Pad 1

FX 5

48

Perc.

J. Gtr.

J. Gtr.

J. Gtr.

E. Bass

Pad 1

FX 5

52

Perc.

J. Gtr.

J. Gtr.

J. Gtr.

J. Gtr.

E. Bass

Pad 1

FX 5

55

Perc.

J. Gtr.

J. Gtr.

J. Gtr.

J. Gtr.

E. Bass

Pad 1

FX 5

58

Perc.

J. Gtr.

J. Gtr.

J. Gtr.

E. Bass

Pad 1

61

64

67

70

72

Perc. J. Gtr. J. Gtr. J. Gtr. E. Bass Pad 1

74

Perc. J. Gtr. J. Gtr. J. Gtr. J. Gtr. E. Bass Pad 1

77

Perc.

J. Gtr.

J. Gtr.

J. Gtr.

J. Gtr.

E. Bass

Pad 1

81

Perc.

J. Gtr.

J. Gtr.

J. Gtr.

J. Gtr.

E. Bass

Pad 1

84

Perc.

J. Gtr.

J. Gtr.

J. Gtr.

J. Gtr.

E. Bass

Pad 1

88

Perc.

J. Gtr.

J. Gtr.

J. Gtr.

J. Gtr.

E. Bass

Pad 1

92

Perc.

J. Gtr.

J. Gtr.

J. Gtr.

E. Bass

Syn. Voice

Pad 1

FX 5

96

Perc.

J. Gtr.

J. Gtr.

J. Gtr.

E. Bass

Syn. Voice

Pad 1

FX 5

100

Perc.

J. Gtr.

J. Gtr.

J. Gtr.

J. Gtr.

E. Bass

Syn. Voice

Pad 1

FX 5

103

106

Perc. J. Gtr. J. Gtr. J. Gtr. E. Bass Syn. Voice Pad 1 FX 5

109

111

114

Perc. J. Gtr. J. Gtr. E. Bass Syn. Voice Pad 1

==

117

Perc. J. Gtr. J. Gtr. J. Gtr. E. Bass Syn. Voice Pad 1

120

Perc. J. Gtr. J. Gtr. J. Gtr. E. Bass Syn. Voice Pad 1

123

Perc. J. Gtr. J. Gtr. E. Bass Syn. Voice Pad 1

125

127

128

Percussion

Paul McCartney - Another Day

♩ = 121,000191

V.S.

Percussion

45

49

54

58

62

66

69

72

75

80

85

90

94

99

103

107

111

115

119

122

V.S.

4

Percussion

125

127

♩ = 121,000191

5

8

11

14

17

20

23

26

31

38

45

49

53

56

61

64

67

70

73

80

87

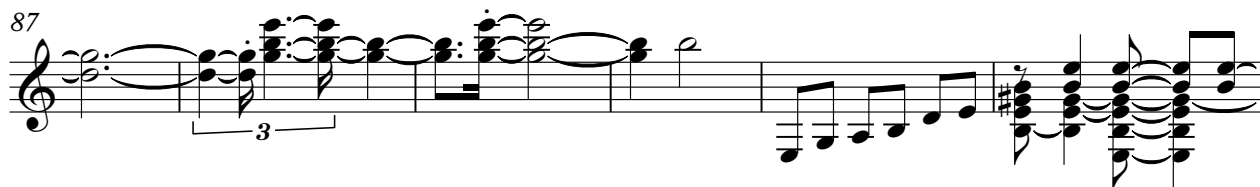

93

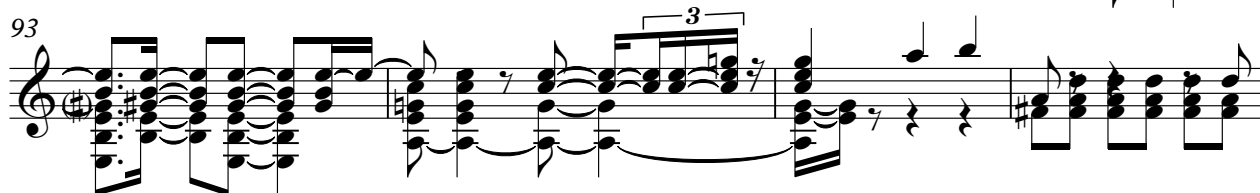

97

101

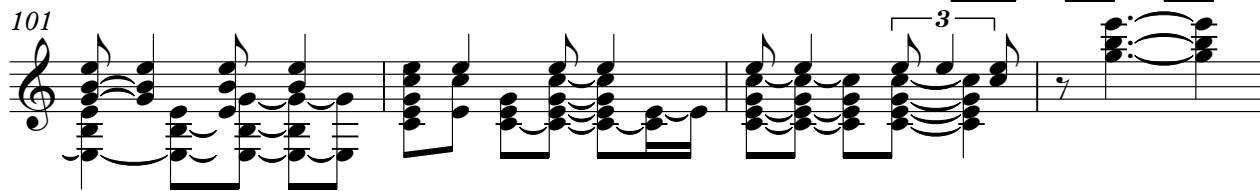

105

109

112

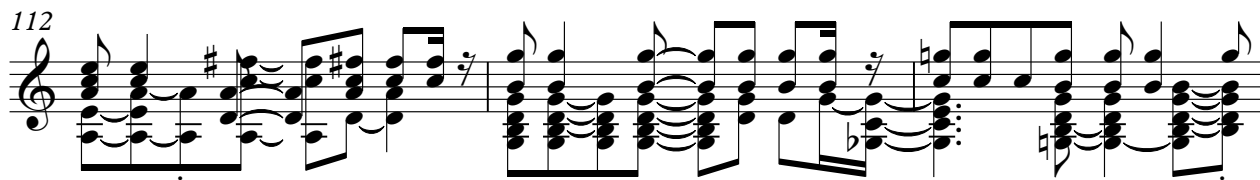

115

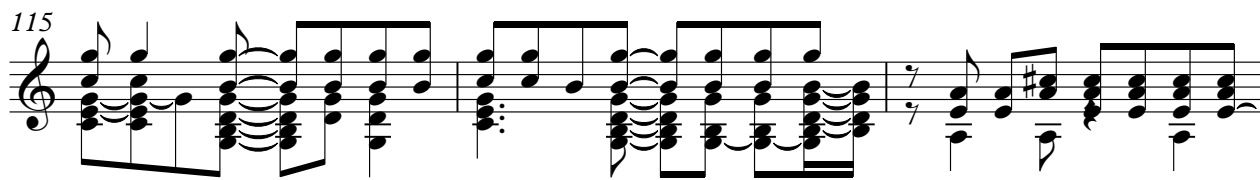

118

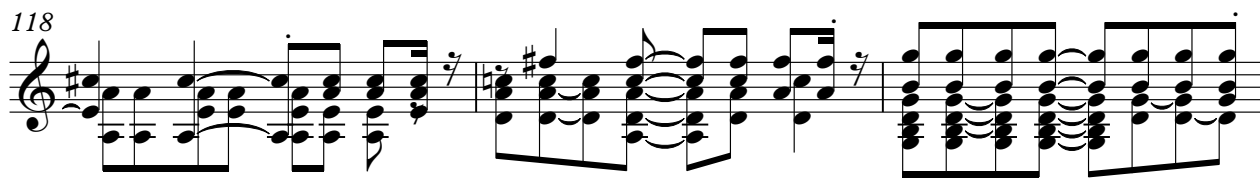

V.S.

121

124

127

♩ = 121,000191

6

10

14

18

22

25

29

33

37

V.S.

40

45

50

55

58

62

66

69

71

75

79

83

86

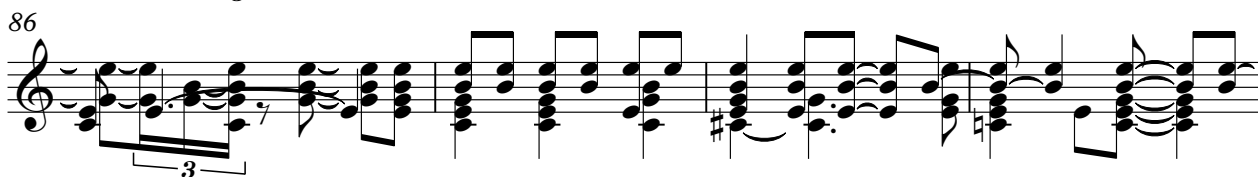

90

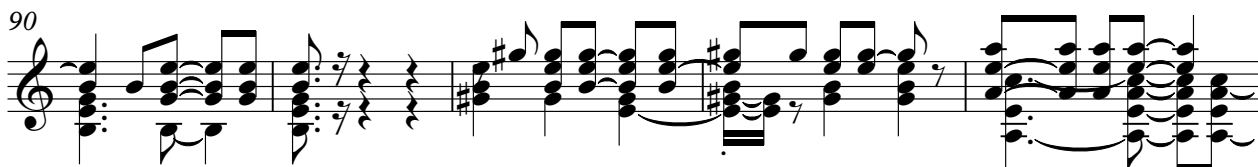

95

100

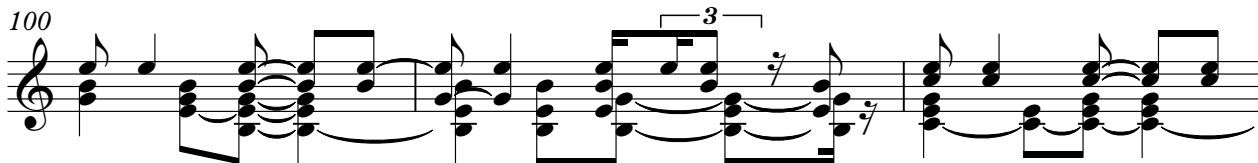

103

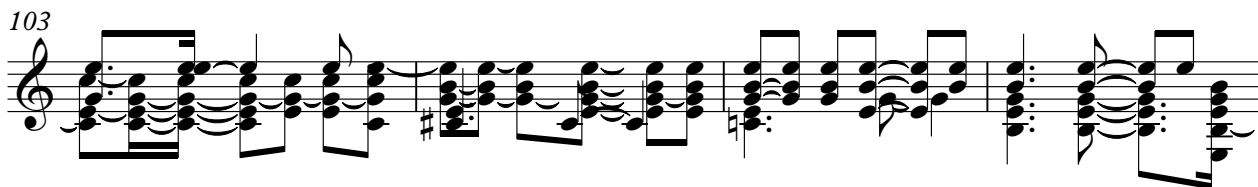

107

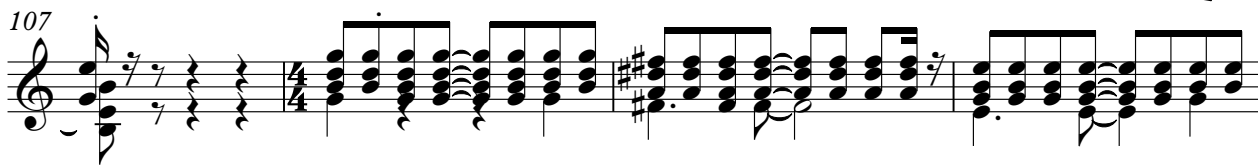

111

114

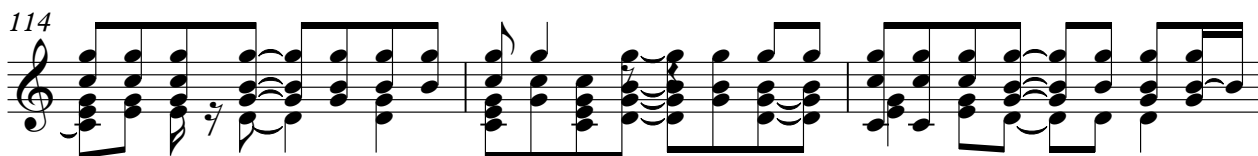

V.S.

117

121

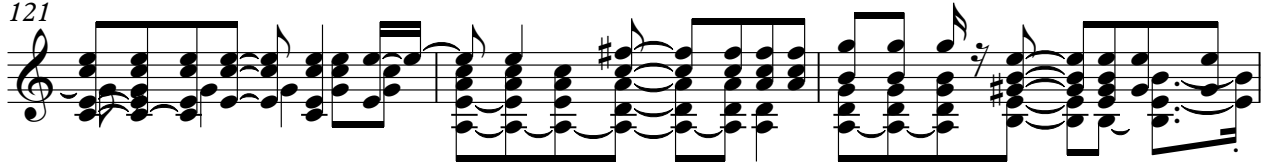

124

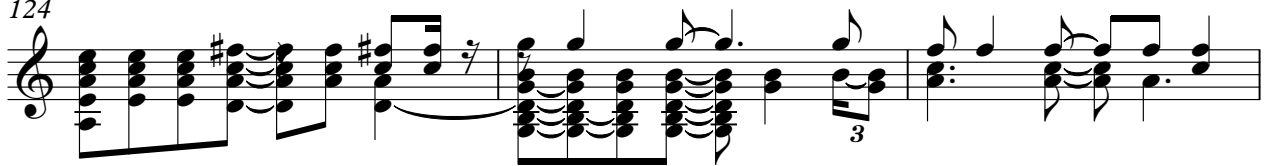

127

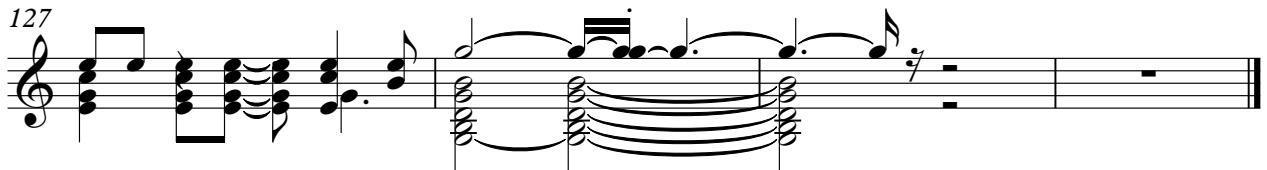

♩ = 121,000191

11

15

29

36

45

59

74

81

90

103

2

Jazz Guitar

118

126

128

129

♩ = 121,000191

12

16

10

30

37

44

51

56

4

13

76

83

88

93

100

106

126

Fretless Electric Bass

Paul McCartney - Another Day

♩ = 121,000191

2

9

14

19

23

27

32

42

49

55

V.S.

62

66

70

74

81

90

96

102

108

112

116

120

123

126

Paul McCartney - Another Day

Synth Voice

♩ = 121,000191

7

11

21

30

68

76

98

108

112

115

2

Synth Voice

119

124

♩ = 121,000191

6

10

15

19

23

29

37

41

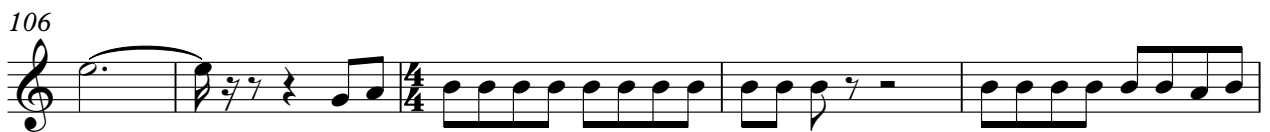
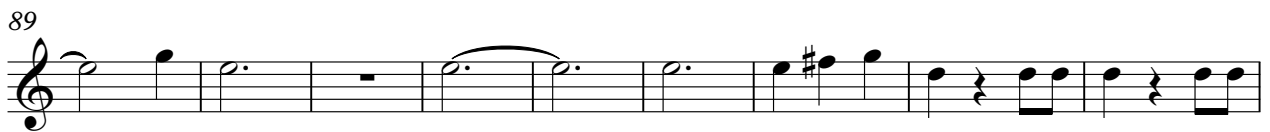
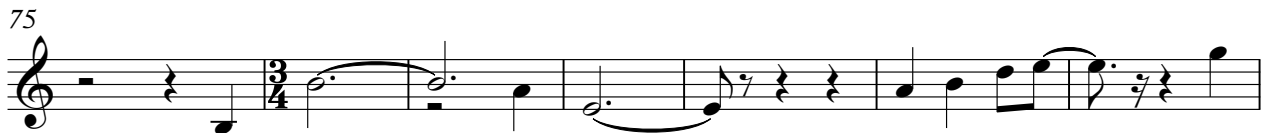

111

115

119

123

4

FX 5 (Brightness)

Paul McCartney - Another Day

♩ = 121,000191

14

20

10 16

50

57

4

66

10 16

96

103

5

110

8 19