

Paul McCartney - Arrow Through Me

♩ = 172,000107

Melody

Bass

Piano

Bass Synth

5

Bass

Piano

Bass Synth

2

9

Whistle

Drums

Bass

Piano

Bass Synth

12

Melody

Drums

Bass

Piano

Bass Synth

15

Melody

Drums

Bass

Piano

Bass Synth

18

Melody

Drums

Bass

Piano

Bass Synth

21

Melody

Drums

Bass

Piano

Bass Synth

24

Melody

Drums

Bass

Piano

Bass Synth

27

Melody

Drums

Bass

Piano

Bass Synth

30

Melody

Drums

Bass

Piano

33

Melody

Drums

Bass

Piano

36

Melody

Drums

Bass

Piano

38

Melody

Drums

Bass

Piano

41

Melody

Whistle

Drums

Bass

Piano

Bass Synth

44

Melody

Drums

Bass

Piano

Bass Synth

47

Melody

Whistle

Drums

Bass

Piano

Bass Synth

50

Melody

Drums

Bass

Piano

Bass Synth

53

Drums

Bass

Piano

Bass Synth

Horns

Horns2

56

59

Drums

Bass

Piano

Bass Synth

Horns

Horns2

61

Drums

Bass

Piano

Bass Synth

Horns

Horns2

64

Drums

Bass

Bass Synth

67

Melody

Drums

Bass

Piano

Bass Synth

70

Drums

Bass

Chorus

Piano

Bass Synth

73

Drums

Bass

Chorus

Piano

Bass Synth

76

Melody

Drums

Bass

Piano

Bass Synth

79

Melody

Drums

Bass

Piano

Bass Synth

82

Melody

Drums

Bass

Piano

Bass Synth

85

Melody

Drums

Bass

Piano

Bass Synth

88

Melody

Drums

Bass

Piano

91

Melody

Drums

Bass

Piano

94

Melody

Drums

Bass

Piano

97

Melody

Whistle

Drums

Bass

Piano

Bass Synth

100

Melody

Drums

Bass

Piano

Bass Synth

103

Melody

Whistle

Drums

Bass

Piano

Bass Synth

106

Melody

Drums

Bass

Piano

Bass Synth

109

112

Drums

Bass

Piano

Bass Synth

Horns

Horns2

115

Drums

Bass

Piano

Bass Synth

Horns

Horns2

118

Drums

Bass

Piano

Bass Synth

Horns

Horns2

121

Drums

Bass

Piano

Bass Synth

Horns

Horns2

124

Drums

Bass

Piano

Bass Synth

Horns

Horns2

127

Drums

Bass

Piano

Bass Synth

Horns

Horns2

130

Drums

Bass

Piano

Bass Synth

Horns

Horns2

||

133

Drums

Bass

Piano

Bass Synth

Horns

Horns2

136

Drums

Bass

Piano

Bass Synth

Horns

Horns2

139

Drums

Bass

Piano

Bass Synth

Horns

Horns2

142

Whistle

Drums

Bass

Piano

Bass Synth

Horns

Horns2

145

Drums

Bass

Bass Synth

148

Drums

Bass

Piano

Horns

Horns2

151

Sax

Drums

Bass

Piano

Horns

Horns2

153

Sax

Drums

Piano

Horns

Horns2

Paul McCartney - Arrow Through Me

Melody

♩ = 172,000107

10

15

21

26

31

36

41

47

51

16

9

Melody

77

82

87

92

97

103

107

Sax

Paul McCartney - Arrow Through Me

♩ = 172,000107

147 2 2

152

3 3

Whistle

Paul McCartney - Arrow Through Me

♩ = 172,000107

8

12

30

4

48

50

4

104

39

4

2/4

4/4

7

Paul McCartney - Arrow Through Me

Drums

♩ = 172,000107

V.S.

50

54

58

62

65

69

73

77

81

85

89

93

97

101

105

109

113

117

121

125

V.S.

128

131

134

137

140

143

146

150

153

Paul McCartney - Arrow Through Me

Bass

♩ = 172,000107

7

13

19

25

31

37

44

50

57

V.S.

63

70

76

82

88

94

101

107

114

120

126

132

138

144

150

Chorus

Paul McCartney - Arrow Through Me

♩ = 172,000107

70

75

73

7

Piano

Paul McCartney - Arrow Through Me

♩ = 172,000107

6

12

20

Measures 12-19 of the piano introduction. The music continues with complex chordal textures in both hands.

28

Measures 20-27 of the piano introduction. The piece builds in intensity with more intricate harmonic structures.

34

Measures 28-33 of the piano introduction, leading towards the end of the piece.

V.S.

93

100

107

114

122

130

138

148

Bass Synth

Paul McCartney - Arrow Through Me

♩ = 172,000107

43

47

51

55

59

63

68

72

76

80

84

100

104

108

112

116

120

124

128

132

V.S.

136

140

144

147

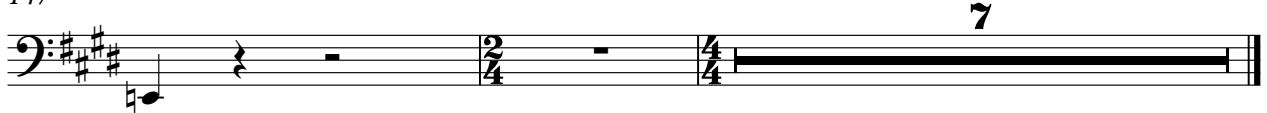

Horns

Paul McCartney - Arrow Through Me

♩ = 172,000107

54

58

64

47

114

119

124

129

134

139

5

149

Horns2

Paul McCartney - Arrow Through Me

♩ = 172,000107

54

58

64

47

114

119

124

129

134

139

5

149